

#1

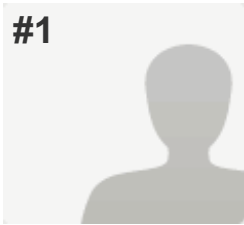

INCOMPLETE

Collector: New Web Link (Web Link)
Started: Tuesday, June 03, 2014 8:26:04 AM
Last Modified: Tuesday, June 03, 2014 9:09:56 AM
Time Spent: 00:43:51
IP Address: 74.76.10.33

PAGE 5: Cultural, Recreational and Historic Resources

Q19: What cultural opportunities are needed in Knox?

Host art & craft shows, festivals, events featuring local artists	(Use Grant \$, Donations) Yes, but NOT with Tax \$
---	--

Install garage doors (weather protection) on the Town Park pavilion	(Use Tax \$) Yes, OK to use Tax \$
---	------------------------------------

Other:	Wow, it has taken this many years to finally think of the garage doors for the pavillion!
--------	---

Q20: What social/recreational opportunities are needed in Knox?

Community events, activities for children, teens, adults, senior citizens	(Use Tax \$) Yes, OK to use Tax \$
Improved athletic fields (baseball, softball, soccer)	No
Improved tennis and basketball courts	(Use Tax \$) Yes, OK to use Tax \$
ATV and off-road vehicle, snowmobile trails	(Use Grant \$, Donations) Yes, but NOT with Tax \$
Cross-country ski trails, horse trails	(Use Grant \$, Donations) Yes, but NOT with Tax \$
Hiking, biking, walking, running paths	(Use Tax \$) Yes, OK to use Tax \$
Area for outdoor ice skating	(Use Grant \$, Donations) Yes, but NOT with Tax \$
Fishing, swimming, lake access	(Use Grant \$, Donations) Yes, but NOT with Tax \$
Mitigation of invasive species in lakes and ponds	No
Promotion of local hunting opportunities	(Use Tax \$) Yes, OK to use Tax \$
More playground equipment in Town Park	(Use Grant \$, Donations) Yes, but NOT with Tax \$
Nature preserves	(Use Tax \$) Yes, OK to use Tax \$
Publicly recognize local initiative, talent, achievement, contributions	(Use Grant \$, Donations) Yes, but NOT with Tax \$
Support a "Welcome Wagon" program for newcomers	No
Organize service opportunities for volunteers	(Use Grant \$, Donations) Yes, but NOT with Tax \$
Other (please specify)	We created a "soccer field" that isn't even used anymore!!!

Q21: How many times have you visited the Town Park or Wetlands in the last two years?

11-20

Q22: Should the Town:

Build modern bathrooms in the Town Park using Grant \$, Donations

Q23: Should the Town be involved in protecting its historic features?

Yes (please continue to question # 24)

Q24: If Yes to Question 23, should the Town take these historic preservation actions, using public input?

Inventory historic resources within the Town	(Use Grant \$, Donations) Yes, but NOT with Tax \$
Identify structures eligible for the National Register of Historic Places	(Use Tax \$) Yes, OK to use Tax \$
Review impact of development on historic sites in permitting process.	(Use Grant \$, Donations) Yes, but NOT with Tax \$
Develop one or more historic districts in the Town	(Use Grant \$, Donations) Yes, but NOT with Tax \$
Develop guidelines for external appearance of buildings in historic district(s)	No
Promote preservation of historic structures (homes, barns, etc.)	(Use Grant \$, Donations) Yes, but NOT with Tax \$
Support preservation and protection of historic sites & cemeteries	(Use Grant \$, Donations) Yes, but NOT with Tax \$
Support a celebration of the bicentennial of Knox in 10 years	(Use Grant \$, Donations) Yes, but NOT with Tax \$

#2

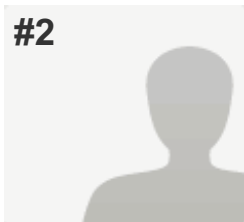
**INCOMPLETE****Collector:** New Web Link (Web Link)**Started:** Tuesday, June 03, 2014 2:09:18 PM**Last Modified:** Tuesday, June 03, 2014 2:13:37 PM**Time Spent:** 00:04:19**IP Address:** 74.70.241.34**PAGE 5: Cultural, Recreational and Historic Resources****Q19: What cultural opportunities are needed in Knox?***Respondent skipped this question***Q20: What social/recreational opportunities are needed in Knox?***Respondent skipped this question***Q21: How many times have you visited the Town Park or Wetlands in the last two years?***Respondent skipped this question***Q22: Should the Town:***Respondent skipped this question***Q23: Should the Town be involved in protecting its historic features?***Respondent skipped this question***Q24: If Yes to Question 23, should the Town take these historic preservation actions, using public input?***Respondent skipped this question*

#3

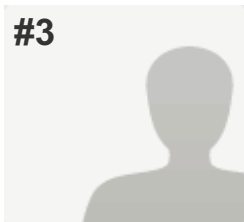
**INCOMPLETE****Collector:** New Web Link (Web Link)**Started:** Tuesday, June 03, 2014 2:26:30 PM**Last Modified:** Tuesday, June 03, 2014 4:25:18 PM**Time Spent:** 01:58:47**IP Address:** 74.70.241.179**PAGE 5: Cultural, Recreational and Historic Resources****Q19: What cultural opportunities are needed in Knox?***Respondent skipped this question***Q20: What social/recreational opportunities are needed in Knox?***Respondent skipped this question***Q21: How many times have you visited the Town Park or Wetlands in the last two years?***Respondent skipped this question***Q22: Should the Town:***Respondent skipped this question***Q23: Should the Town be involved in protecting its historic features?***Respondent skipped this question***Q24: If Yes to Question 23, should the Town take these historic preservation actions, using public input?***Respondent skipped this question*

#4

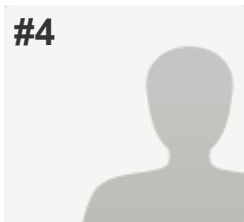
**INCOMPLETE****Collector:** New Web Link (Web Link)**Started:** Tuesday, June 03, 2014 3:56:10 PM**Last Modified:** Tuesday, June 03, 2014 4:40:43 PM**Time Spent:** 00:44:32**IP Address:** 76.109.110.11**PAGE 5: Cultural, Recreational and Historic Resources****Q19: What cultural opportunities are needed in Knox?***Respondent skipped this question***Q20: What social/recreational opportunities are needed in Knox?***Respondent skipped this question***Q21: How many times have you visited the Town Park or Wetlands in the last two years?***Respondent skipped this question***Q22: Should the Town:***Respondent skipped this question***Q23: Should the Town be involved in protecting its historic features?***Respondent skipped this question***Q24: If Yes to Question 23, should the Town take these historic preservation actions, using public input?***Respondent skipped this question*

#5

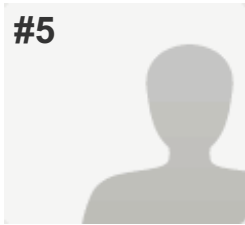

COMPLETE

Collector: New Web Link (Web Link)
Started: Tuesday, June 03, 2014 6:42:19 PM
Last Modified: Tuesday, June 03, 2014 7:34:05 PM
Time Spent: 00:51:45
IP Address: 74.76.11.245

PAGE 5: Cultural, Recreational and Historic Resources

Q19: What cultural opportunities are needed in Knox?

Host art & craft shows, festivals, events featuring local artists	(Use Tax \$) Yes, OK to use Tax \$
Support educational programs/challenges for kids, adults	(Use Tax \$) Yes, OK to use Tax \$
Install garage doors (weather protection) on the Town Park pavilion	(Use Tax \$) Yes, OK to use Tax \$

Q20: What social/recreational opportunities are needed in Knox?

Community events, activities for children, teens, adults, senior citizens	(Use Tax \$) Yes, OK to use Tax \$
Improved athletic fields (baseball, softball, soccer)	(Use Tax \$) Yes, OK to use Tax \$
Improved tennis and basketball courts	(Use Tax \$) Yes, OK to use Tax \$
ATV and off-road vehicle, snowmobile trails	(Use Tax \$) Yes, OK to use Tax \$
Cross-country ski trails, horse trails	(Use Tax \$) Yes, OK to use Tax \$
Hiking, biking, walking, running paths	(Use Tax \$) Yes, OK to use Tax \$
Areas for skateboarding, rollerblading, scooters, etc.	(Use Tax \$) Yes, OK to use Tax \$
Area for outdoor ice skating	(Use Tax \$) Yes, OK to use Tax \$
Fishing, swimming, lake access	(Use Tax \$) Yes, OK to use Tax \$
Mitigation of invasive species in lakes and ponds	(Use Tax \$) Yes, OK to use Tax \$
Promotion of local hunting opportunities	No
More playground equipment in Town Park	(Use Tax \$) Yes, OK to use Tax \$
Nature preserves	(Use Tax \$) Yes, OK to use Tax \$
Publicly recognize local initiative, talent, achievement, contributions	(Use Tax \$) Yes, OK to use Tax \$
Support a "Welcome Wagon" program for newcomers	(Use Tax \$) Yes, OK to use Tax \$
Organize service opportunities for volunteers	(Use Tax \$) Yes, OK to use Tax \$

Q21: How many times have you visited the Town Park or Wetlands in the last two years?

6-10

Q22: Should the Town:

Continue use of existing Town Hall facilities and outhouses

Q23: Should the Town be involved in protecting its historic features?

Yes (please continue to question # 24)

Q24: If Yes to Question 23, should the Town take these historic preservation actions, using public input?

Inventory historic resources within the Town	(Use Tax \$) Yes, OK to use Tax \$
Identify structures eligible for the National Register of Historic Places	(Use Tax \$) Yes, OK to use Tax \$
Review impact of development on historic sites in permitting process.	(Use Tax \$) Yes, OK to use Tax \$
Develop one or more historic districts in the Town	(Use Tax \$) Yes, OK to use Tax \$
Develop guidelines for external appearance of buildings in historic district(s)	(Use Tax \$) Yes, OK to use Tax \$
Promote preservation of historic structures (homes, barns, etc.)	(Use Tax \$) Yes, OK to use Tax \$
Support preservation and protection of historic sites & cemeteries	(Use Tax \$) Yes, OK to use Tax \$
Support a celebration of the bicentennial of Knox in 10 years	(Use Tax \$) Yes, OK to use Tax \$

#6

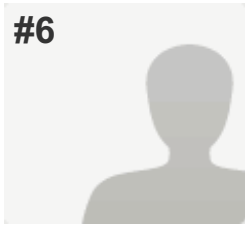

COMPLETE

Collector: New Web Link (Web Link)
Started: Wednesday, June 04, 2014 3:45:35 AM
Last Modified: Wednesday, June 04, 2014 4:05:50 AM
Time Spent: 00:20:14
IP Address: 170.97.167.69

PAGE 5: Cultural, Recreational and Historic Resources

Q19: What cultural opportunities are needed in Knox?

Host art & craft shows, festivals, events featuring local artists	(Use Grant \$, Donations) Yes, but NOT with Tax \$
Support educational programs/challenges for kids, adults	(Use Grant \$, Donations) Yes, but NOT with Tax \$
Install garage doors (weather protection) on the Town Park pavilion	(Use Tax \$) Yes, OK to use Tax \$

Q20: What social/recreational opportunities are needed in Knox?

Community events, activities for children, teens, adults, senior citizens	(Use Tax \$) Yes, OK to use Tax \$
Improved athletic fields (baseball, softball, soccer)	(Use Grant \$, Donations) Yes, but NOT with Tax \$
Improved tennis and basketball courts	(Use Grant \$, Donations) Yes, but NOT with Tax \$
ATV and off-road vehicle, snowmobile trails	Neutral
Cross-country ski trails, horse trails	Neutral
Hiking, biking, walking, running paths	Neutral
Areas for skateboarding, rollerblading, scooters, etc.	No
Area for outdoor ice skating	Neutral
Fishing, swimming, lake access	(Use Grant \$, Donations) Yes, but NOT with Tax \$
Mitigation of invasive species in lakes and ponds	(Use Grant \$, Donations) Yes, but NOT with Tax \$
Promotion of local hunting opportunities	(Use Grant \$, Donations) Yes, but NOT with Tax \$
More playground equipment in Town Park	(Use Tax \$) Yes, OK to use Tax \$
Nature preserves	(Use Grant \$, Donations) Yes, but NOT with Tax \$
Publicly recognize local initiative, talent, achievement, contributions	(Use Grant \$, Donations) Yes, but NOT with Tax \$
Support a "Welcome Wagon" program for newcomers	(Use Grant \$, Donations) Yes, but NOT with Tax \$
Organize service opportunities for volunteers	(Use Grant \$, Donations) Yes, but NOT with Tax \$

Q21: How many times have you visited the Town Park or Wetlands in the last two years?

21-50

Q22: Should the Town:

Continue use of existing Town Hall facilities and outhouses

Q23: Should the Town be involved in protecting its historic features?

Yes (please continue to question # 24)

Q24: If Yes to Question 23, should the Town take these historic preservation actions, using public input?

Inventory historic resources within the Town	(Use Grant \$, Donations) Yes, but NOT with Tax \$
Identify structures eligible for the National Register of Historic Places	(Use Grant \$, Donations) Yes, but NOT with Tax \$
Review impact of development on historic sites in permitting process.	(Use Grant \$, Donations) Yes, but NOT with Tax \$
Develop one or more historic districts in the Town	Neutral
Develop guidelines for external appearance of buildings in historic district(s)	No
Promote preservation of historic structures (homes, barns, etc.)	Neutral
Support preservation and protection of historic sites & cemeteries	Neutral
Support a celebration of the bicentennial of Knox in 10 years	(Use Tax \$) Yes, OK to use Tax \$

#7

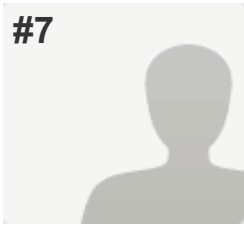
**COMPLETE****Collector:** New Web Link (Web Link)**Started:** Thursday, June 05, 2014 5:22:08 AM**Last Modified:** Thursday, June 05, 2014 5:41:20 AM**Time Spent:** 00:19:11**IP Address:** 74.70.204.22**PAGE 5: Cultural, Recreational and Historic Resources****Q19: What cultural opportunities are needed in Knox?**

Host art & craft shows, festivals, events featuring local artists	Neutral
Support educational programs/challenges for kids, adults	(Use Grant \$, Donations) Yes, but NOT with Tax \$

Q20: What social/recreational opportunities are needed in Knox?

Community events, activities for children, teens, adults, senior citizens	Neutral
Improved athletic fields (baseball, softball, soccer)	Neutral
Improved tennis and basketball courts	Neutral
ATV and off-road vehicle, snowmobile trails	Neutral
Cross-country ski trails, horse trails	Neutral
Hiking, biking, walking, running paths	Neutral
Areas for skateboarding, rollerblading, scooters, etc.	Neutral
Area for outdoor ice skating	Neutral
Fishing, swimming, lake access	(Use Grant \$, Donations) Yes, but NOT with Tax \$
Mitigation of invasive species in lakes and ponds	(Use Tax \$) Yes, OK to use Tax \$
Promotion of local hunting opportunities	(Use Tax \$) Yes, OK to use Tax \$
More playground equipment in Town Park	Neutral
Nature preserves	Neutral
Publicly recognize local initiative, talent, achievement, contributions	Neutral
Support a "Welcome Wagon" program for newcomers	Neutral
Organize service opportunities for volunteers	Neutral

Q21: How many times have you visited the Town Park or Wetlands in the last two years?

1-5

Q22: Should the Town:

Build modern bathrooms in the Town Park using Grant \$, Donations

Q23: Should the Town be involved in protecting its historic features?

Respondent skipped this question

Q24: If Yes to Question 23, should the Town take these historic preservation actions, using public input?

Inventory historic resources within the Town

(Use Grant \$, Donations) Yes, but NOT with Tax \$

Identify structures eligible for the National Register of Historic Places

Neutral

Review impact of development on historic sites in permitting process.

Neutral

Develop one or more historic districts in the Town

Neutral

Develop guidelines for external appearance of buildings in historic district(s)

Neutral

Promote preservation of historic structures (homes, barns, etc.)

(Use Grant \$, Donations) Yes, but NOT with Tax \$

Support preservation and protection of historic sites & cemeteries

(Use Grant \$, Donations) Yes, but NOT with Tax \$

Support a celebration of the bicentennial of Knox in 10 years

(Use Grant \$, Donations) Yes, but NOT with Tax \$

#8

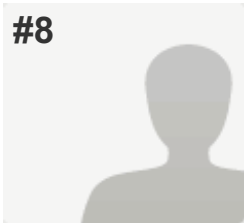

COMPLETE

Collector: New Web Link (Web Link)
Started: Thursday, June 05, 2014 6:33:14 AM
Last Modified: Thursday, June 05, 2014 7:01:54 AM
Time Spent: 00:28:40
IP Address: 74.76.8.53

PAGE 5: Cultural, Recreational and Historic Resources

Q19: What cultural opportunities are needed in Knox?

Host art & craft shows, festivals, events featuring local artists	Neutral
Support educational programs/challenges for kids, adults	Neutral
Install garage doors (weather protection) on the Town Park pavilion	Neutral

Q20: What social/recreational opportunities are needed in Knox?

Community events, activities for children, teens, adults, senior citizens	Neutral
Improved athletic fields (baseball, softball, soccer)	Neutral
Improved tennis and basketball courts	Neutral
ATV and off-road vehicle, snowmobile trails	Neutral
Cross-country ski trails, horse trails	Neutral
Hiking, biking, walking, running paths	Neutral
Areas for skateboarding, rollerblading, scooters, etc.	Neutral
Area for outdoor ice skating	Neutral
Fishing, swimming, lake access	(Use Tax \$) Yes, OK to use Tax \$
Mitigation of invasive species in lakes and ponds	(Use Tax \$) Yes, OK to use Tax \$
Promotion of local hunting opportunities	Neutral
More playground equipment in Town Park	Neutral
Nature preserves	(Use Tax \$) Yes, OK to use Tax \$
Publicly recognize local initiative, talent, achievement, contributions	Neutral
Support a "Welcome Wagon" program for newcomers	Neutral
Organize service opportunities for volunteers	(Use Grant \$, Donations) Yes, but NOT with Tax \$

Q21: How many times have you visited the Town Park or Wetlands in the last two years?

0

Q22: Should the Town:

Build modern bathrooms in the Town Park using Grant \$, Donations

Q23: Should the Town be involved in protecting its historic features?

Yes (please continue to question # 24)

Q24: If Yes to Question 23, should the Town take these historic preservation actions, using public input?

Inventory historic resources within the Town	(Use Grant \$, Donations) Yes, but NOT with Tax \$
Identify structures eligible for the National Register of Historic Places	(Use Grant \$, Donations) Yes, but NOT with Tax \$
Review impact of development on historic sites in permitting process.	(Use Grant \$, Donations) Yes, but NOT with Tax \$
Develop one or more historic districts in the Town	(Use Grant \$, Donations) Yes, but NOT with Tax \$
Develop guidelines for external appearance of buildings in historic district(s)	(Use Grant \$, Donations) Yes, but NOT with Tax \$
Promote preservation of historic structures (homes, barns, etc.)	(Use Grant \$, Donations) Yes, but NOT with Tax \$
Support preservation and protection of historic sites & cemeteries	(Use Grant \$, Donations) Yes, but NOT with Tax \$
Support a celebration of the bicentennial of Knox in 10 years	(Use Grant \$, Donations) Yes, but NOT with Tax \$

#9

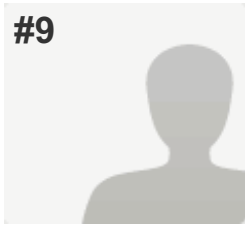

COMPLETE

Collector: New Web Link (Web Link)
Started: Tuesday, June 03, 2014 2:40:48 PM
Last Modified: Thursday, June 05, 2014 7:15:58 AM
Time Spent: Over a day
IP Address: 74.70.241.179

PAGE 5: Cultural, Recreational and Historic Resources

Q19: What cultural opportunities are needed in Knox?

Host art & craft shows, festivals, events featuring local artists	(Use Grant \$, Donations) Yes, but NOT with Tax \$
Support educational programs/challenges for kids, adults	(Use Grant \$, Donations) Yes, but NOT with Tax \$
Install garage doors (weather protection) on the Town Park pavilion	(Use Grant \$, Donations) Yes, but NOT with Tax \$

Q20: What social/recreational opportunities are needed in Knox?

Community events, activities for children, teens, adults, senior citizens	(Use Grant \$, Donations) Yes, but NOT with Tax \$
Improved athletic fields (baseball, softball, soccer)	(Use Grant \$, Donations) Yes, but NOT with Tax \$
Improved tennis and basketball courts	(Use Grant \$, Donations) Yes, but NOT with Tax \$
ATV and off-road vehicle, snowmobile trails	No
Cross-country ski trails, horse trails	(Use Grant \$, Donations) Yes, but NOT with Tax \$
Hiking, biking, walking, running paths	(Use Tax \$) Yes, OK to use Tax \$
Areas for skateboarding, rollerblading, scooters, etc.	(Use Grant \$, Donations) Yes, but NOT with Tax \$
Area for outdoor ice skating	(Use Grant \$, Donations) Yes, but NOT with Tax \$
Fishing, swimming, lake access	(Use Tax \$) Yes, OK to use Tax \$
Mitigation of invasive species in lakes and ponds	(Use Tax \$) Yes, OK to use Tax \$
Promotion of local hunting opportunities	No
More playground equipment in Town Park	(Use Grant \$, Donations) Yes, but NOT with Tax \$
Nature preserves	(Use Grant \$, Donations) Yes, but NOT with Tax \$
Publicly recognize local initiative, talent, achievement, contributions	(Use Grant \$, Donations) Yes, but NOT with Tax \$
Support a "Welcome Wagon" program for newcomers	Neutral
Organize service opportunities for volunteers	(Use Grant \$, Donations) Yes, but NOT with Tax \$

Q21: How many times have you visited the Town Park or Wetlands in the last two years?

0

Q22: Should the Town:

Build modern bathrooms in the Town Park using Grant \$, Donations

Q23: Should the Town be involved in protecting its historic features?

Yes (please continue to question # 24)

Q24: If Yes to Question 23, should the Town take these historic preservation actions, using public input?

Inventory historic resources within the Town	(Use Grant \$, Donations) Yes, but NOT with Tax \$
Identify structures eligible for the National Register of Historic Places	(Use Grant \$, Donations) Yes, but NOT with Tax \$
Review impact of development on historic sites in permitting process.	(Use Grant \$, Donations) Yes, but NOT with Tax \$
Develop one or more historic districts in the Town	(Use Grant \$, Donations) Yes, but NOT with Tax \$
Develop guidelines for external appearance of buildings in historic district(s)	No
Promote preservation of historic structures (homes, barns, etc.)	(Use Grant \$, Donations) Yes, but NOT with Tax \$
Support preservation and protection of historic sites & cemeteries	(Use Grant \$, Donations) Yes, but NOT with Tax \$
Support a celebration of the bicentennial of Knox in 10 years	Neutral

#10

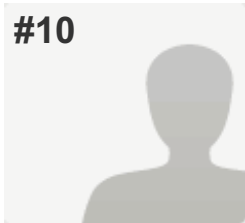

COMPLETE

Collector: New Web Link (Web Link)
 Started: Thursday, June 05, 2014 5:32:16 PM
 Last Modified: Thursday, June 05, 2014 6:16:50 PM
 Time Spent: 00:44:33
 IP Address: 74.76.10.53

PAGE 5: Cultural, Recreational and Historic Resources

Q19: What cultural opportunities are needed in Knox?

Host art & craft shows, festivals, events featuring local artists	(Use Grant \$, Donations) Yes, but NOT with Tax \$
Support educational programs/challenges for kids, adults	(Use Grant \$, Donations) Yes, but NOT with Tax \$
Install garage doors (weather protection) on the Town Park pavilion	(Use Grant \$, Donations) Yes, but NOT with Tax \$

Q20: What social/recreational opportunities are needed in Knox?

Community events, activities for children, teens, adults, senior citizens	(Use Grant \$, Donations) Yes, but NOT with Tax \$
Improved athletic fields (baseball, softball, soccer)	Neutral
Improved tennis and basketball courts	Neutral
ATV and off-road vehicle, snowmobile trails	(Use Grant \$, Donations) Yes, but NOT with Tax \$
Cross-country ski trails, horse trails	(Use Grant \$, Donations) Yes, but NOT with Tax \$
Hiking, biking, walking, running paths	(Use Grant \$, Donations) Yes, but NOT with Tax \$
Areas for skateboarding, rollerblading, scooters, etc.	Neutral
Area for outdoor ice skating	(Use Grant \$, Donations) Yes, but NOT with Tax \$
Fishing, swimming, lake access	Neutral
Mitigation of invasive species in lakes and ponds	Neutral
Promotion of local hunting opportunities	Neutral
More playground equipment in Town Park	Neutral
Nature preserves	Neutral
Publicly recognize local initiative, talent, achievement, contributions	Neutral
Support a "Welcome Wagon" program for newcomers	No
Organize service opportunities for volunteers	Neutral
Other (please specify)	These are silly ideas

Q21: How many times have you visited the Town Park or Wetlands in the last two years?

21-50

Q22: Should the Town:

Build modern bathrooms in the Town Park using Grant \$, Donations

Q23: Should the Town be involved in protecting its historic features?

Yes (please continue to question # 24)

Q24: If Yes to Question 23, should the Town take these historic preservation actions, using public input?

Inventory historic resources within the Town	(Use Grant \$, Donations) Yes, but NOT with Tax \$
Identify structures eligible for the National Register of Historic Places	No
Review impact of development on historic sites in permitting process.	No
Develop one or more historic districts in the Town	No
Develop guidelines for external appearance of buildings in historic district(s)	No
Promote preservation of historic structures (homes, barns, etc.)	No
Support preservation and protection of historic sites & cemeteries	Neutral
Support a celebration of the bicentennial of Knox in 10 years	No
Other (please specify)	Historic preservation laws limit the ability for home owners to work on thier houses, the Town to get grants and its not the towns business to mandate anyone to preserve thier house to someomne elses standard.

#11

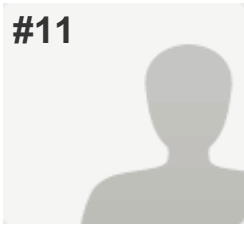
**COMPLETE****Collector:** New Web Link (Web Link)**Started:** Friday, June 06, 2014 8:07:49 AM**Last Modified:** Friday, June 06, 2014 8:12:39 AM**Time Spent:** 00:04:50**IP Address:** 66.194.176.243**PAGE 5: Cultural, Recreational and Historic Resources****Q19: What cultural opportunities are needed in Knox?**

Host art & craft shows, festivals, events featuring local artists	(Use Tax \$) Yes, OK to use Tax \$
Support educational programs/challenges for kids, adults	(Use Tax \$) Yes, OK to use Tax \$
Install garage doors (weather protection) on the Town Park pavilion	(Use Tax \$) Yes, OK to use Tax \$

Q20: What social/recreational opportunities are needed in Knox?

Community events, activities for children, teens, adults, senior citizens	(Use Tax \$) Yes, OK to use Tax \$
Improved athletic fields (baseball, softball, soccer)	(Use Tax \$) Yes, OK to use Tax \$
Improved tennis and basketball courts	(Use Tax \$) Yes, OK to use Tax \$
ATV and off-road vehicle, snowmobile trails	(Use Tax \$) Yes, OK to use Tax \$
Cross-country ski trails, horse trails	(Use Tax \$) Yes, OK to use Tax \$
Hiking, biking, walking, running paths	(Use Tax \$) Yes, OK to use Tax \$
Areas for skateboarding, rollerblading, scooters, etc.	(Use Tax \$) Yes, OK to use Tax \$
Area for outdoor ice skating	(Use Tax \$) Yes, OK to use Tax \$
Fishing, swimming, lake access	(Use Tax \$) Yes, OK to use Tax \$
Mitigation of invasive species in lakes and ponds	(Use Tax \$) Yes, OK to use Tax \$
Promotion of local hunting opportunities	(Use Tax \$) Yes, OK to use Tax \$
More playground equipment in Town Park	(Use Tax \$) Yes, OK to use Tax \$
Nature preserves	(Use Tax \$) Yes, OK to use Tax \$
Publicly recognize local initiative, talent, achievement, contributions	(Use Tax \$) Yes, OK to use Tax \$
Support a "Welcome Wagon" program for newcomers	(Use Tax \$) Yes, OK to use Tax \$

Q21: How many times have you visited the Town Park or Wetlands in the last two years?

0

Q22: Should the Town:

Continue use of existing Town Hall facilities and outhouses

Q23: Should the Town be involved in protecting its historic features?

Yes (please continue to question # 24)

Q24: If Yes to Question 23, should the Town take these historic preservation actions, using public input?

Inventory historic resources within the Town

(Use Tax \$) Yes, OK to use Tax \$

Identify structures eligible for the National Register of Historic Places

(Use Tax \$) Yes, OK to use Tax \$

Review impact of development on historic sites in permitting process.

(Use Tax \$) Yes, OK to use Tax \$

Develop one or more historic districts in the Town

(Use Tax \$) Yes, OK to use Tax \$

Develop guidelines for external appearance of buildings in historic district(s)

(Use Tax \$) Yes, OK to use Tax \$

Promote preservation of historic structures (homes, barns, etc.)

(Use Tax \$) Yes, OK to use Tax \$

Support preservation and protection of historic sites & cemeteries

(Use Tax \$) Yes, OK to use Tax \$

Support a celebration of the bicentennial of Knox in 10 years

(Use Tax \$) Yes, OK to use Tax \$

#12

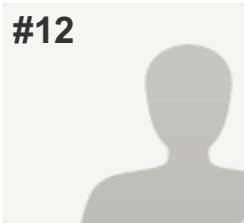

COMPLETE

Collector: New Web Link (Web Link)
 Started: Friday, June 06, 2014 12:17:51 PM
 Last Modified: Friday, June 06, 2014 12:49:19 PM
 Time Spent: 00:31:28
 IP Address: 24.97.138.138

PAGE 5: Cultural, Recreational and Historic Resources

Q19: What cultural opportunities are needed in Knox?

Host art & craft shows, festivals, events featuring local artists	(Use Grant \$, Donations) Yes, but NOT with Tax \$
Support educational programs/challenges for kids, adults	(Use Grant \$, Donations) Yes, but NOT with Tax \$
Install garage doors (weather protection) on the Town Park pavilion	(Use Grant \$, Donations) Yes, but NOT with Tax \$

Q20: What social/recreational opportunities are needed in Knox?

Community events, activities for children, teens, adults, senior citizens	Neutral
Improved athletic fields (baseball, softball, soccer)	(Use Grant \$, Donations) Yes, but NOT with Tax \$
Improved tennis and basketball courts	(Use Grant \$, Donations) Yes, but NOT with Tax \$
ATV and off-road vehicle, snowmobile trails	Neutral
Cross-country ski trails, horse trails	(Use Grant \$, Donations) Yes, but NOT with Tax \$
Hiking, biking, walking, running paths	(Use Grant \$, Donations) Yes, but NOT with Tax \$
Areas for skateboarding, rollerblading, scooters, etc.	Neutral
Area for outdoor ice skating	(Use Grant \$, Donations) Yes, but NOT with Tax \$
Fishing, swimming, lake access	(Use Grant \$, Donations) Yes, but NOT with Tax \$
Mitigation of invasive species in lakes and ponds	(Use Grant \$, Donations) Yes, but NOT with Tax \$
Promotion of local hunting opportunities	(Use Grant \$, Donations) Yes, but NOT with Tax \$
More playground equipment in Town Park	(Use Grant \$, Donations) Yes, but NOT with Tax \$
Nature preserves	(Use Grant \$, Donations) Yes, but NOT with Tax \$
Publicly recognize local initiative, talent, achievement, contributions	Neutral
Support a "Welcome Wagon" program for newcomers	(Use Grant \$, Donations) Yes, but NOT with Tax \$
Organize service opportunities for volunteers	Neutral

Q21: How many times have you visited the Town Park or Wetlands in the last two years?

0

Q22: Should the Town:

Continue use of existing Town Hall facilities and outhouses

Q23: Should the Town be involved in protecting its historic features?

No (please skip to question # 25)

Q24: If Yes to Question 23, should the Town take these historic preservation actions, using public input?

Respondent skipped this question

#13

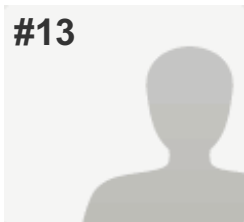

COMPLETE

Collector: New Web Link (Web Link)
Started: Saturday, June 07, 2014 10:37:28 AM
Last Modified: Saturday, June 07, 2014 12:01:32 PM
Time Spent: 01:24:04
IP Address: 74.70.241.198

PAGE 5: Cultural, Recreational and Historic Resources

Q19: What cultural opportunities are needed in Knox?

Host art & craft shows, festivals, events featuring local artists	(Use Tax \$) Yes, OK to use Tax \$
Support educational programs/challenges for kids, adults	(Use Tax \$) Yes, OK to use Tax \$
Install garage doors (weather protection) on the Town Park pavilion	(Use Tax \$) Yes, OK to use Tax \$
Other:	Small performing arts venue for groups ie Old Songs

Q20: What social/recreational opportunities are needed in Knox?

Community events, activities for children, teens, adults, senior citizens	(Use Tax \$) Yes, OK to use Tax \$
Improved athletic fields (baseball, softball, soccer)	(Use Tax \$) Yes, OK to use Tax \$
Improved tennis and basketball courts	(Use Tax \$) Yes, OK to use Tax \$
ATV and off-road vehicle, snowmobile trails	Neutral
Hiking, biking, walking, running paths	(Use Tax \$) Yes, OK to use Tax \$
Areas for skateboarding, rollerblading, scooters, etc.	(Use Tax \$) Yes, OK to use Tax \$
Area for outdoor ice skating	(Use Tax \$) Yes, OK to use Tax \$
Fishing, swimming, lake access	(Use Tax \$) Yes, OK to use Tax \$
Mitigation of invasive species in lakes and ponds	(Use Tax \$) Yes, OK to use Tax \$
Promotion of local hunting opportunities	Neutral
More playground equipment in Town Park	(Use Tax \$) Yes, OK to use Tax \$
Nature preserves	(Use Grant \$, Donations) Yes, but NOT with Tax \$
Publicly recognize local initiative, talent, achievement, contributions	(Use Grant \$, Donations) Yes, but NOT with Tax \$
Support a "Welcome Wagon" program for newcomers	Neutral
Organize service opportunities for volunteers	(Use Tax \$) Yes, OK to use Tax \$

Q21: How many times have you visited the Town Park or Wetlands in the last two years?

0

Q22: Should the Town:

Continue use of existing Town Hall facilities and outhouses

Q23: Should the Town be involved in protecting its historic features?

Yes (please continue to question # 24)

Q24: If Yes to Question 23, should the Town take these historic preservation actions, using public input?

Inventory historic resources within the Town	(Use Grant \$, Donations) Yes, but NOT with Tax \$
Identify structures eligible for the National Register of Historic Places	Neutral
Review impact of development on historic sites in permitting process.	Neutral
Develop one or more historic districts in the Town	No
Develop guidelines for external appearance of buildings in historic district(s)	Neutral
Promote preservation of historic structures (homes, barns, etc.)	(Use Grant \$, Donations) Yes, but NOT with Tax \$
Support preservation and protection of historic sites & cemeteries	(Use Grant \$, Donations) Yes, but NOT with Tax \$
Support a celebration of the bicentennial of Knox in 10 years	(Use Grant \$, Donations) Yes, but NOT with Tax \$

#14

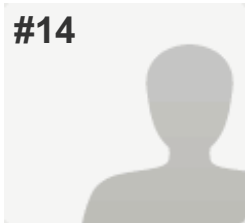

COMPLETE

Collector: New Web Link (Web Link)
 Started: Monday, June 09, 2014 2:10:34 PM
 Last Modified: Monday, June 09, 2014 2:21:00 PM
 Time Spent: 00:10:25
 IP Address: 66.193.16.130

PAGE 5: Cultural, Recreational and Historic Resources

Q19: What cultural opportunities are needed in Knox?

Host art & craft shows, festivals, events featuring local artists	Neutral
Support educational programs/challenges for kids, adults	(Use Grant \$, Donations) Yes, but NOT with Tax \$
Install garage doors (weather protection) on the Town Park pavilion	Neutral

Q20: What social/recreational opportunities are needed in Knox?

Community events, activities for children, teens, adults, senior citizens	Neutral
Improved athletic fields (baseball, softball, soccer)	Neutral
Improved tennis and basketball courts	Neutral
ATV and off-road vehicle, snowmobile trails	Neutral
Cross-country ski trails, horse trails	Neutral
Hiking, biking, walking, running paths	(Use Grant \$, Donations) Yes, but NOT with Tax \$
Areas for skateboarding, rollerblading, scooters, etc.	(Use Grant \$, Donations) Yes, but NOT with Tax \$
Area for outdoor ice skating	(Use Tax \$) Yes, OK to use Tax \$
Fishing, swimming, lake access	(Use Tax \$) Yes, OK to use Tax \$
Mitigation of invasive species in lakes and ponds	(Use Grant \$, Donations) Yes, but NOT with Tax \$
Promotion of local hunting opportunities	No
More playground equipment in Town Park	(Use Tax \$) Yes, OK to use Tax \$
Nature preserves	(Use Tax \$) Yes, OK to use Tax \$
Publicly recognize local initiative, talent, achievement, contributions	(Use Grant \$, Donations) Yes, but NOT with Tax \$
Support a "Welcome Wagon" program for newcomers	Neutral
Organize service opportunities for volunteers	Neutral

Q21: How many times have you visited the Town Park or Wetlands in the last two years?

6-10

Q22: Should the Town:

Build modern bathrooms in the Town Park using Grant \$, Donations

Q23: Should the Town be involved in protecting its historic features?

Yes (please continue to question # 24)

Q24: If Yes to Question 23, should the Town take these historic preservation actions, using public input?

Inventory historic resources within the Town	(Use Grant \$, Donations) Yes, but NOT with Tax \$
Identify structures eligible for the National Register of Historic Places	(Use Grant \$, Donations) Yes, but NOT with Tax \$
Review impact of development on historic sites in permitting process.	(Use Grant \$, Donations) Yes, but NOT with Tax \$
Develop one or more historic districts in the Town	(Use Grant \$, Donations) Yes, but NOT with Tax \$
Develop guidelines for external appearance of buildings in historic district(s)	(Use Grant \$, Donations) Yes, but NOT with Tax \$
Promote preservation of historic structures (homes, barns, etc.)	(Use Grant \$, Donations) Yes, but NOT with Tax \$
Support preservation and protection of historic sites & cemeteries	(Use Grant \$, Donations) Yes, but NOT with Tax \$
Support a celebration of the bicentennial of Knox in 10 years	(Use Grant \$, Donations) Yes, but NOT with Tax \$

#15

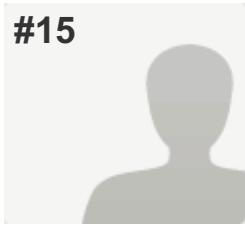

COMPLETE

Collector: New Web Link (Web Link)
Started: Monday, June 09, 2014 4:44:43 PM
Last Modified: Monday, June 09, 2014 4:59:56 PM
Time Spent: 00:15:12
IP Address: 74.70.240.34

PAGE 5: Cultural, Recreational and Historic Resources

Q19: What cultural opportunities are needed in Knox?

Host art & craft shows, festivals, events featuring local artists	Neutral
Support educational programs/challenges for kids, adults	Neutral
Install garage doors (weather protection) on the Town Park pavilion	Neutral
Other:	Garage doors are "cultural" ?

Q20: What social/recreational opportunities are needed in Knox?

Community events, activities for children, teens, adults, senior citizens	(Use Grant \$, Donations) Yes, but NOT with Tax \$
Improved athletic fields (baseball, softball, soccer)	(Use Tax \$) Yes, OK to use Tax \$
Improved tennis and basketball courts	(Use Tax \$) Yes, OK to use Tax \$
ATV and off-road vehicle, snowmobile trails	No
Cross-country ski trails, horse trails	Neutral
Hiking, biking, walking, running paths	Neutral
Areas for skateboarding, rollerblading, scooters, etc.	No
Area for outdoor ice skating	Neutral
Fishing, swimming, lake access	Neutral
Mitigation of invasive species in lakes and ponds	(Use Grant \$, Donations) Yes, but NOT with Tax \$
Promotion of local hunting opportunities	Neutral
More playground equipment in Town Park	(Use Grant \$, Donations) Yes, but NOT with Tax \$
Nature preserves	(Use Grant \$, Donations) Yes, but NOT with Tax \$
Publicly recognize local initiative, talent, achievement, contributions	(Use Grant \$, Donations) Yes, but NOT with Tax \$
Support a "Welcome Wagon" program for newcomers	(Use Grant \$, Donations) Yes, but NOT with Tax \$
Organize service opportunities for volunteers	(Use Grant \$, Donations) Yes, but NOT with Tax \$

Q21: How many times have you visited the Town Park or Wetlands in the last two years?

1-5

Q22: Should the Town:

Continue use of existing Town Hall facilities and outhouses

Q23: Should the Town be involved in protecting its historic features?

No (please skip to question # 25)

Q24: If Yes to Question 23, should the Town take these historic preservation actions, using public input?*Respondent skipped this question*

#16

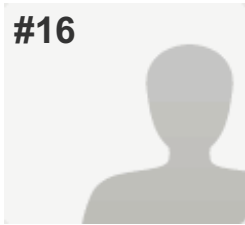

COMPLETE

Collector: New Web Link (Web Link)
Started: Thursday, June 05, 2014 5:28:19 PM
Last Modified: Monday, June 09, 2014 6:29:28 PM
Time Spent: Over a day
IP Address: 75.250.136.180

PAGE 5: Cultural, Recreational and Historic Resources

Q19: What cultural opportunities are needed in Knox?

Host art & craft shows, festivals, events featuring local artists	(Use Grant \$, Donations) Yes, but NOT with Tax \$
Support educational programs/challenges for kids, adults	(Use Grant \$, Donations) Yes, but NOT with Tax \$
Install garage doors (weather protection) on the Town Park pavilion	(Use Tax \$) Yes, OK to use Tax \$

Q20: What social/recreational opportunities are needed in Knox?

Community events, activities for children, teens, adults, senior citizens	(Use Grant \$, Donations) Yes, but NOT with Tax \$
Improved athletic fields (baseball, softball, soccer)	Don't Know
Improved tennis and basketball courts	Don't Know
ATV and off-road vehicle, snowmobile trails	Don't Know
Cross-country ski trails, horse trails	(Use Grant \$, Donations) Yes, but NOT with Tax \$
Hiking, biking, walking, running paths	(Use Grant \$, Donations) Yes, but NOT with Tax \$
Areas for skateboarding, rollerblading, scooters, etc.	Don't Know
Area for outdoor ice skating	(Use Tax \$) Yes, OK to use Tax \$
Fishing, swimming, lake access	Don't Know
Mitigation of invasive species in lakes and ponds	Don't Know
Promotion of local hunting opportunities	Don't Know
More playground equipment in Town Park	(Use Tax \$) Yes, OK to use Tax \$
Nature preserves	(Use Grant \$, Donations) Yes, but NOT with Tax \$
Publicly recognize local initiative, talent, achievement, contributions	(Use Grant \$, Donations) Yes, but NOT with Tax \$
Support a "Welcome Wagon" program for newcomers	(Use Grant \$, Donations) Yes, but NOT with Tax \$
Organize service opportunities for volunteers	(Use Grant \$, Donations) Yes, but NOT with Tax \$

Q21: How many times have you visited the Town Park or Wetlands in the last two years?

0

Q22: Should the Town:*Respondent skipped this question***Q23: Should the Town be involved in protecting its historic features?**

Yes (please continue to question # 24)

Q24: If Yes to Question 23, should the Town take these historic preservation actions, using public input?

Inventory historic resources within the Town	(Use Grant \$, Donations) Yes, but NOT with Tax \$
Identify structures eligible for the National Register of Historic Places	No
Review impact of development on historic sites in permitting process.	No
Develop one or more historic districts in the Town	No
Develop guidelines for external appearance of buildings in historic district(s)	No
Promote preservation of historic structures (homes, barns, etc.)	(Use Grant \$, Donations) Yes, but NOT with Tax \$
Support preservation and protection of historic sites & cemeteries	No
Support a celebration of the bicentennial of Knox in 10 years	(Use Tax \$) Yes, OK to use Tax \$
Other (please specify)	promote preservation of cemeteries in addition to historic structures

#17

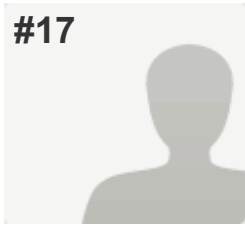

COMPLETE

Collector: New Web Link (Web Link)
Started: Monday, June 09, 2014 6:02:35 PM
Last Modified: Monday, June 09, 2014 6:29:39 PM
Time Spent: 00:27:03
IP Address: 74.70.240.136

PAGE 5: Cultural, Recreational and Historic Resources

Q19: What cultural opportunities are needed in Knox?

Host art & craft shows, festivals, events featuring local artists	(Use Grant \$, Donations) Yes, but NOT with Tax \$
Support educational programs/challenges for kids, adults	(Use Tax \$) Yes, OK to use Tax \$
Install garage doors (weather protection) on the Town Park pavilion	(Use Grant \$, Donations) Yes, but NOT with Tax \$

Q20: What social/recreational opportunities are needed in Knox?

Community events, activities for children, teens, adults, senior citizens	(Use Grant \$, Donations) Yes, but NOT with Tax \$
Improved athletic fields (baseball, softball, soccer)	(Use Grant \$, Donations) Yes, but NOT with Tax \$
Improved tennis and basketball courts	(Use Grant \$, Donations) Yes, but NOT with Tax \$
ATV and off-road vehicle, snowmobile trails	No
Cross-country ski trails, horse trails	(Use Grant \$, Donations) Yes, but NOT with Tax \$
Hiking, biking, walking, running paths	(Use Grant \$, Donations) Yes, but NOT with Tax \$
Areas for skateboarding, rollerblading, scooters, etc.	(Use Tax \$) Yes, OK to use Tax \$
Area for outdoor ice skating	(Use Tax \$) Yes, OK to use Tax \$
Fishing, swimming, lake access	(Use Tax \$) Yes, OK to use Tax \$
Mitigation of invasive species in lakes and ponds	(Use Grant \$, Donations) Yes, but NOT with Tax \$
Promotion of local hunting opportunities	No
More playground equipment in Town Park	(Use Grant \$, Donations) Yes, but NOT with Tax \$
Nature preserves	(Use Grant \$, Donations) Yes, but NOT with Tax \$
Publicly recognize local initiative, talent, achievement, contributions	(Use Grant \$, Donations) Yes, but NOT with Tax \$
Support a "Welcome Wagon" program for newcomers	(Use Tax \$) Yes, OK to use Tax \$
Organize service opportunities for volunteers	(Use Grant \$, Donations) Yes, but NOT with Tax \$

Q21: How many times have you visited the Town Park or Wetlands in the last two years?

6-10

Q22: Should the Town:

Continue use of existing Town Hall facilities and outhouses

Q23: Should the Town be involved in protecting its historic features?

Yes (please continue to question # 24)

Q24: If Yes to Question 23, should the Town take these historic preservation actions, using public input?

Inventory historic resources within the Town	(Use Grant \$, Donations) Yes, but NOT with Tax \$
Identify structures eligible for the National Register of Historic Places	(Use Grant \$, Donations) Yes, but NOT with Tax \$
Review impact of development on historic sites in permitting process.	(Use Grant \$, Donations) Yes, but NOT with Tax \$
Develop one or more historic districts in the Town	(Use Grant \$, Donations) Yes, but NOT with Tax \$
Develop guidelines for external appearance of buildings in historic district(s)	Neutral
Promote preservation of historic structures (homes, barns, etc.)	(Use Grant \$, Donations) Yes, but NOT with Tax \$
Support preservation and protection of historic sites & cemeteries	(Use Grant \$, Donations) Yes, but NOT with Tax \$
Support a celebration of the bicentennial of Knox in 10 years	(Use Grant \$, Donations) Yes, but NOT with Tax \$

#18

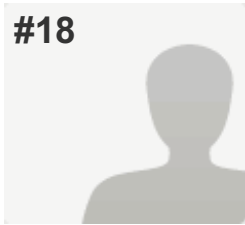

COMPLETE

Collector: New Web Link (Web Link)
Started: Monday, June 09, 2014 6:39:18 PM
Last Modified: Monday, June 09, 2014 7:14:50 PM
Time Spent: 00:35:31
IP Address: 74.76.8.32

PAGE 5: Cultural, Recreational and Historic Resources

Q19: What cultural opportunities are needed in Knox?

Host art & craft shows, festivals, events featuring local artists	(Use Grant \$, Donations) Yes, but NOT with Tax \$
Support educational programs/challenges for kids, adults	(Use Grant \$, Donations) Yes, but NOT with Tax \$
Install garage doors (weather protection) on the Town Park pavilion	No

Q20: What social/recreational opportunities are needed in Knox?

Community events, activities for children, teens, adults, senior citizens	No
Improved athletic fields (baseball, softball, soccer)	(Use Grant \$, Donations) Yes, but NOT with Tax \$
Improved tennis and basketball courts	(Use Grant \$, Donations) Yes, but NOT with Tax \$
ATV and off-road vehicle, snowmobile trails	No
Cross-country ski trails, horse trails	No
Hiking, biking, walking, running paths	(Use Grant \$, Donations) Yes, but NOT with Tax \$
Areas for skateboarding, rollerblading, scooters, etc.	No
Area for outdoor ice skating	No
Fishing, swimming, lake access	No
Mitigation of invasive species in lakes and ponds	No
Promotion of local hunting opportunities	(Use Grant \$, Donations) Yes, but NOT with Tax \$
More playground equipment in Town Park	(Use Grant \$, Donations) Yes, but NOT with Tax \$
Nature preserves	(Use Grant \$, Donations) Yes, but NOT with Tax \$
Publicly recognize local initiative, talent, achievement, contributions	No
Support a "Welcome Wagon" program for newcomers	No
Organize service opportunities for volunteers	No

Q21: How many times have you visited the Town Park or Wetlands in the last two years?

1-5

Q22: Should the Town:

Continue use of existing Town Hall facilities and outhouses

Q23: Should the Town be involved in protecting its historic features?

Yes (please continue to question # 24)

Q24: If Yes to Question 23, should the Town take these historic preservation actions, using public input?

Inventory historic resources within the Town	(Use Grant \$, Donations) Yes, but NOT with Tax \$
Identify structures eligible for the National Register of Historic Places	(Use Grant \$, Donations) Yes, but NOT with Tax \$
Review impact of development on historic sites in permitting process.	(Use Grant \$, Donations) Yes, but NOT with Tax \$
Develop one or more historic districts in the Town	No
Develop guidelines for external appearance of buildings in historic district(s)	No
Promote preservation of historic structures (homes, barns, etc.)	(Use Grant \$, Donations) Yes, but NOT with Tax \$
Support preservation and protection of historic sites & cemeteries	(Use Grant \$, Donations) Yes, but NOT with Tax \$
Support a celebration of the bicentennial of Knox in 10 years	No

#19

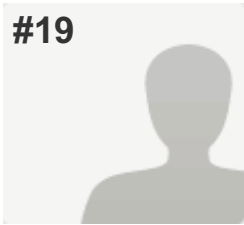

COMPLETE

Collector: New Web Link (Web Link)
Started: Tuesday, June 10, 2014 6:42:45 AM
Last Modified: Tuesday, June 10, 2014 7:40:10 AM
Time Spent: 00:57:25
IP Address: 108.4.147.177

PAGE 5: Cultural, Recreational and Historic Resources

Q19: What cultural opportunities are needed in Knox?

Host art & craft shows, festivals, events featuring local artists	(Use Grant \$, Donations) Yes, but NOT with Tax \$
Support educational programs/challenges for kids, adults	(Use Grant \$, Donations) Yes, but NOT with Tax \$
Install garage doors (weather protection) on the Town Park pavilion	No

Q20: What social/recreational opportunities are needed in Knox?

Community events, activities for children, teens, adults, senior citizens	(Use Grant \$, Donations) Yes, but NOT with Tax \$
Improved athletic fields (baseball, softball, soccer)	(Use Grant \$, Donations) Yes, but NOT with Tax \$
Improved tennis and basketball courts	(Use Grant \$, Donations) Yes, but NOT with Tax \$
ATV and off-road vehicle, snowmobile trails	(Use Grant \$, Donations) Yes, but NOT with Tax \$
Cross-country ski trails, horse trails	(Use Grant \$, Donations) Yes, but NOT with Tax \$
Hiking, biking, walking, running paths	(Use Grant \$, Donations) Yes, but NOT with Tax \$
Areas for skateboarding, rollerblading, scooters, etc.	No
Area for outdoor ice skating	Neutral
Fishing, swimming, lake access	(Use Grant \$, Donations) Yes, but NOT with Tax \$
Mitigation of invasive species in lakes and ponds	(Use Grant \$, Donations) Yes, but NOT with Tax \$
Promotion of local hunting opportunities	Neutral
More playground equipment in Town Park	Neutral
Nature preserves	(Use Grant \$, Donations) Yes, but NOT with Tax \$
Publicly recognize local initiative, talent, achievement, contributions	No
Support a "Welcome Wagon" program for newcomers	Neutral
Organize service opportunities for volunteers	(Use Tax \$) Yes, OK to use Tax \$

Q21: How many times have you visited the Town Park or Wetlands in the last two years?

6-10

Q22: Should the Town:

Continue use of existing Town Hall facilities and outhouses

Q23: Should the Town be involved in protecting its historic features?

Yes (please continue to question # 24)

Q24: If Yes to Question 23, should the Town take these historic preservation actions, using public input?

Inventory historic resources within the Town	(Use Grant \$, Donations) Yes, but NOT with Tax \$
Identify structures eligible for the National Register of Historic Places	(Use Grant \$, Donations) Yes, but NOT with Tax \$
Review impact of development on historic sites in permitting process.	Neutral
Develop one or more historic districts in the Town	Neutral
Develop guidelines for external appearance of buildings in historic district(s)	No
Promote preservation of historic structures (homes, barns, etc.)	(Use Grant \$, Donations) Yes, but NOT with Tax \$
Support preservation and protection of historic sites & cemeteries	(Use Tax \$) Yes, OK to use Tax \$
Support a celebration of the bicentennial of Knox in 10 years	(Use Tax \$) Yes, OK to use Tax \$

#20

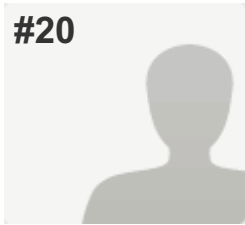

COMPLETE

Collector: New Web Link (Web Link)
Started: Wednesday, June 11, 2014 6:54:58 AM
Last Modified: Wednesday, June 11, 2014 7:14:24 AM
Time Spent: 00:19:26
IP Address: 74.76.10.47

PAGE 5: Cultural, Recreational and Historic Resources

Q19: What cultural opportunities are needed in Knox?

Host art & craft shows, festivals, events featuring local artists	(Use Grant \$, Donations) Yes, but NOT with Tax \$
Support educational programs/challenges for kids, adults	(Use Tax \$) Yes, OK to use Tax \$
Install garage doors (weather protection) on the Town Park pavilion	Don't Know

Q20: What social/recreational opportunities are needed in Knox?

Community events, activities for children, teens, adults, senior citizens	(Use Tax \$) Yes, OK to use Tax \$
Improved athletic fields (baseball, softball, soccer)	Don't Know
Improved tennis and basketball courts	Don't Know
ATV and off-road vehicle, snowmobile trails	Neutral
Cross-country ski trails, horse trails	(Use Grant \$, Donations) Yes, but NOT with Tax \$
Hiking, biking, walking, running paths	(Use Grant \$, Donations) Yes, but NOT with Tax \$
Areas for skateboarding, rollerblading, scooters, etc.	(Use Grant \$, Donations) Yes, but NOT with Tax \$
Area for outdoor ice skating	(Use Grant \$, Donations) Yes, but NOT with Tax \$
Fishing, swimming, lake access	(Use Grant \$, Donations) Yes, but NOT with Tax \$
Mitigation of invasive species in lakes and ponds	(Use Tax \$) Yes, OK to use Tax \$
Promotion of local hunting opportunities	(Use Grant \$, Donations) Yes, but NOT with Tax \$
More playground equipment in Town Park	Neutral
Nature preserves	(Use Grant \$, Donations) Yes, but NOT with Tax \$
Publicly recognize local initiative, talent, achievement, contributions	(Use Tax \$) Yes, OK to use Tax \$
Support a "Welcome Wagon" program for newcomers	(Use Tax \$) Yes, OK to use Tax \$
Organize service opportunities for volunteers	(Use Tax \$) Yes, OK to use Tax \$
Other (please specify)	Would like to see more partnerships between the Town and groups like Friends of Thacher State park and Mohawk Hudson Land Conservancy

Q21: How many times have you visited the Town Park or Wetlands in the last two years?

1-5

Q22: Should the Town:

Continue use of existing Town Hall facilities and outhouses

Q23: Should the Town be involved in protecting its historic features?

Yes (please continue to question # 24)

Q24: If Yes to Question 23, should the Town take these historic preservation actions, using public input?

Inventory historic resources within the Town	(Use Tax \$) Yes, OK to use Tax \$
Identify structures eligible for the National Register of Historic Places	(Use Tax \$) Yes, OK to use Tax \$
Review impact of development on historic sites in permitting process.	(Use Tax \$) Yes, OK to use Tax \$
Develop one or more historic districts in the Town	Don't Know
Develop guidelines for external appearance of buildings in historic district(s)	Neutral
Promote preservation of historic structures (homes, barns, etc.)	(Use Tax \$) Yes, OK to use Tax \$
Support preservation and protection of historic sites & cemeteries	(Use Tax \$) Yes, OK to use Tax \$
Support a celebration of the bicentennial of Knox in 10 years	(Use Tax \$) Yes, OK to use Tax \$

#21

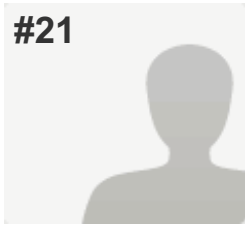

COMPLETE

Collector: New Web Link (Web Link)
Started: Wednesday, June 11, 2014 1:58:06 PM
Last Modified: Wednesday, June 11, 2014 2:28:39 PM
Time Spent: 00:30:32
IP Address: 74.70.240.179

PAGE 5: Cultural, Recreational and Historic Resources

Q19: What cultural opportunities are needed in Knox?

Host art & craft shows, festivals, events featuring local artists	(Use Grant \$, Donations) Yes, but NOT with Tax \$
Support educational programs/challenges for kids, adults	(Use Tax \$) Yes, OK to use Tax \$
Install garage doors (weather protection) on the Town Park pavilion	(Use Tax \$) Yes, OK to use Tax \$

Q20: What social/recreational opportunities are needed in Knox?

Community events, activities for children, teens, adults, senior citizens	(Use Tax \$) Yes, OK to use Tax \$
Improved athletic fields (baseball, softball, soccer)	(Use Tax \$) Yes, OK to use Tax \$
Improved tennis and basketball courts	(Use Tax \$) Yes, OK to use Tax \$
ATV and off-road vehicle, snowmobile trails	Neutral
Cross-country ski trails, horse trails	Neutral
Hiking, biking, walking, running paths	(Use Grant \$, Donations) Yes, but NOT with Tax \$
Areas for skateboarding, rollerblading, scooters, etc.	Neutral
Area for outdoor ice skating	(Use Grant \$, Donations) Yes, but NOT with Tax \$
Fishing, swimming, lake access	(Use Grant \$, Donations) Yes, but NOT with Tax \$
Mitigation of invasive species in lakes and ponds	(Use Tax \$) Yes, OK to use Tax \$
Promotion of local hunting opportunities	(Use Grant \$, Donations) Yes, but NOT with Tax \$
More playground equipment in Town Park	(Use Tax \$) Yes, OK to use Tax \$
Nature preserves	(Use Tax \$) Yes, OK to use Tax \$
Publicly recognize local initiative, talent, achievement, contributions	(Use Tax \$) Yes, OK to use Tax \$
Support a "Welcome Wagon" program for newcomers	(Use Tax \$) Yes, OK to use Tax \$
Organize service opportunities for volunteers	(Use Tax \$) Yes, OK to use Tax \$

Q21: How many times have you visited the Town Park or Wetlands in the last two years?

0

Q22: Should the Town:

Build modern bathrooms in the Town Park using Tax \$

Q23: Should the Town be involved in protecting its historic features?

Yes (please continue to question # 24)

Q24: If Yes to Question 23, should the Town take these historic preservation actions, using public input?

Inventory historic resources within the Town	(Use Grant \$, Donations) Yes, but NOT with Tax \$
Identify structures eligible for the National Register of Historic Places	(Use Grant \$, Donations) Yes, but NOT with Tax \$
Review impact of development on historic sites in permitting process.	Don't Know
Develop one or more historic districts in the Town	Don't Know
Develop guidelines for external appearance of buildings in historic district(s)	Neutral
Promote preservation of historic structures (homes, barns, etc.)	(Use Grant \$, Donations) Yes, but NOT with Tax \$
Support preservation and protection of historic sites & cemeteries	(Use Grant \$, Donations) Yes, but NOT with Tax \$
Support a celebration of the bicentennial of Knox in 10 years	Neutral

#22

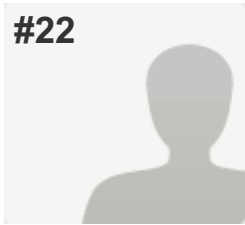

COMPLETE

Collector: New Web Link (Web Link)
Started: Wednesday, June 11, 2014 4:53:04 PM
Last Modified: Wednesday, June 11, 2014 5:26:18 PM
Time Spent: 00:33:14
IP Address: 74.76.9.230

PAGE 5: Cultural, Recreational and Historic Resources

Q19: What cultural opportunities are needed in Knox?

Host art & craft shows, festivals, events featuring local artists	(Use Tax \$) Yes, OK to use Tax \$
Support educational programs/challenges for kids, adults	(Use Tax \$) Yes, OK to use Tax \$
Install garage doors (weather protection) on the Town Park pavilion	Neutral

Q20: What social/recreational opportunities are needed in Knox?

Community events, activities for children, teens, adults, senior citizens	(Use Tax \$) Yes, OK to use Tax \$
Improved athletic fields (baseball, softball, soccer)	Neutral
Improved tennis and basketball courts	Neutral
ATV and off-road vehicle, snowmobile trails	Neutral
Cross-country ski trails, horse trails	Neutral
Hiking, biking, walking, running paths	(Use Tax \$) Yes, OK to use Tax \$
Areas for skateboarding, rollerblading, scooters, etc.	Neutral
Area for outdoor ice skating	(Use Tax \$) Yes, OK to use Tax \$
Fishing, swimming, lake access	(Use Tax \$) Yes, OK to use Tax \$
Mitigation of invasive species in lakes and ponds	Neutral
Promotion of local hunting opportunities	Neutral
More playground equipment in Town Park	(Use Tax \$) Yes, OK to use Tax \$
Nature preserves	Neutral
Publicly recognize local initiative, talent, achievement, contributions	Neutral
Support a "Welcome Wagon" program for newcomers	Neutral
Organize service opportunities for volunteers	Neutral

Q21: How many times have you visited the Town Park or Wetlands in the last two years?

1-5

Q22: Should the Town:

Continue use of existing Town Hall facilities and outhouses

Q23: Should the Town be involved in protecting its historic features?

Yes (please continue to question # 24)

Q24: If Yes to Question 23, should the Town take these historic preservation actions, using public input?

Inventory historic resources within the Town	(Use Tax \$) Yes, OK to use Tax \$
Identify structures eligible for the National Register of Historic Places	(Use Tax \$) Yes, OK to use Tax \$
Review impact of development on historic sites in permitting process.	(Use Tax \$) Yes, OK to use Tax \$
Develop one or more historic districts in the Town	(Use Tax \$) Yes, OK to use Tax \$
Develop guidelines for external appearance of buildings in historic district(s)	(Use Tax \$) Yes, OK to use Tax \$
Promote preservation of historic structures (homes, barns, etc.)	(Use Tax \$) Yes, OK to use Tax \$
Support preservation and protection of historic sites & cemeteries	(Use Tax \$) Yes, OK to use Tax \$
Support a celebration of the bicentennial of Knox in 10 years	(Use Tax \$) Yes, OK to use Tax \$

#23

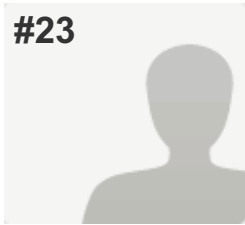

COMPLETE

Collector: New Web Link (Web Link)
Started: Monday, June 16, 2014 5:17:32 AM
Last Modified: Monday, June 16, 2014 5:30:06 AM
Time Spent: 00:12:34
IP Address: 74.76.11.180

PAGE 5: Cultural, Recreational and Historic Resources

Q19: What cultural opportunities are needed in Knox?

Host art & craft shows, festivals, events featuring local artists	(Use Grant \$, Donations) Yes, but NOT with Tax \$
Support educational programs/challenges for kids, adults	(Use Tax \$) Yes, OK to use Tax \$
Install garage doors (weather protection) on the Town Park pavilion	Neutral

Q20: What social/recreational opportunities are needed in Knox?

Community events, activities for children, teens, adults, senior citizens	(Use Tax \$) Yes, OK to use Tax \$
Improved athletic fields (baseball, softball, soccer)	(Use Tax \$) Yes, OK to use Tax \$
Improved tennis and basketball courts	(Use Tax \$) Yes, OK to use Tax \$
ATV and off-road vehicle, snowmobile trails	(Use Tax \$) Yes, OK to use Tax \$
Cross-country ski trails, horse trails	(Use Tax \$) Yes, OK to use Tax \$
Hiking, biking, walking, running paths	(Use Tax \$) Yes, OK to use Tax \$
Areas for skateboarding, rollerblading, scooters, etc.	(Use Tax \$) Yes, OK to use Tax \$
Area for outdoor ice skating	(Use Grant \$, Donations) Yes, but NOT with Tax \$
Fishing, swimming, lake access	(Use Tax \$) Yes, OK to use Tax \$
Mitigation of invasive species in lakes and ponds	(Use Tax \$) Yes, OK to use Tax \$
Promotion of local hunting opportunities	(Use Grant \$, Donations) Yes, but NOT with Tax \$
More playground equipment in Town Park	(Use Tax \$) Yes, OK to use Tax \$
Nature preserves	(Use Grant \$, Donations) Yes, but NOT with Tax \$
Publicly recognize local initiative, talent, achievement, contributions	(Use Grant \$, Donations) Yes, but NOT with Tax \$
Support a "Welcome Wagon" program for newcomers	(Use Tax \$) Yes, OK to use Tax \$
Organize service opportunities for volunteers	(Use Tax \$) Yes, OK to use Tax \$

Q21: How many times have you visited the Town Park or Wetlands in the last two years?

1-5

Q22: Should the Town:

Build modern bathrooms in the Town Park using Grant \$, Donations

Q23: Should the Town be involved in protecting its historic features?

Yes (please continue to question # 24)

Q24: If Yes to Question 23, should the Town take these historic preservation actions, using public input?

Inventory historic resources within the Town	(Use Grant \$, Donations) Yes, but NOT with Tax \$
Identify structures eligible for the National Register of Historic Places	(Use Grant \$, Donations) Yes, but NOT with Tax \$
Review impact of development on historic sites in permitting process.	(Use Grant \$, Donations) Yes, but NOT with Tax \$
Develop one or more historic districts in the Town	Neutral
Develop guidelines for external appearance of buildings in historic district(s)	Neutral
Promote preservation of historic structures (homes, barns, etc.)	(Use Grant \$, Donations) Yes, but NOT with Tax \$
Support preservation and protection of historic sites & cemeteries	(Use Grant \$, Donations) Yes, but NOT with Tax \$
Support a celebration of the bicentennial of Knox in 10 years	(Use Tax \$) Yes, OK to use Tax \$

#24

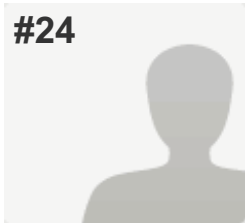

COMPLETE

Collector: New Web Link (Web Link)
 Started: Monday, June 16, 2014 8:38:42 AM
 Last Modified: Monday, June 16, 2014 10:21:02 AM
 Time Spent: 01:42:19
 IP Address: 170.218.219.22

PAGE 5: Cultural, Recreational and Historic Resources

Q19: What cultural opportunities are needed in Knox?

Host art & craft shows, festivals, events featuring local artists	(Use Grant \$, Donations) Yes, but NOT with Tax \$
Support educational programs/challenges for kids, adults	(Use Tax \$) Yes, OK to use Tax \$
Install garage doors (weather protection) on the Town Park pavilion	Neutral

Q20: What social/recreational opportunities are needed in Knox?

Community events, activities for children, teens, adults, senior citizens	(Use Grant \$, Donations) Yes, but NOT with Tax \$
Improved athletic fields (baseball, softball, soccer)	(Use Tax \$) Yes, OK to use Tax \$
Improved tennis and basketball courts	(Use Tax \$) Yes, OK to use Tax \$
ATV and off-road vehicle, snowmobile trails	(Use Tax \$) Yes, OK to use Tax \$
Cross-country ski trails, horse trails	(Use Tax \$) Yes, OK to use Tax \$
Hiking, biking, walking, running paths	(Use Tax \$) Yes, OK to use Tax \$
Areas for skateboarding, rollerblading, scooters, etc.	(Use Tax \$) Yes, OK to use Tax \$
Area for outdoor ice skating	(Use Tax \$) Yes, OK to use Tax \$
Fishing, swimming, lake access	(Use Tax \$) Yes, OK to use Tax \$
Mitigation of invasive species in lakes and ponds	Don't Know
Promotion of local hunting opportunities	Neutral
More playground equipment in Town Park	Neutral
Nature preserves	(Use Grant \$, Donations) Yes, but NOT with Tax \$
Publicly recognize local initiative, talent, achievement, contributions	(Use Grant \$, Donations) Yes, but NOT with Tax \$
Support a "Welcome Wagon" program for newcomers	(Use Grant \$, Donations) Yes, but NOT with Tax \$
Organize service opportunities for volunteers	(Use Tax \$) Yes, OK to use Tax \$

Q21: How many times have you visited the Town Park or Wetlands in the last two years?

11-20

Q22: Should the Town:

Build modern bathrooms in the Town Park using Grant \$, Donations

Q23: Should the Town be involved in protecting its historic features?

Yes (please continue to question # 24)

Q24: If Yes to Question 23, should the Town take these historic preservation actions, using public input?

Inventory historic resources within the Town	(Use Grant \$, Donations) Yes, but NOT with Tax \$
Identify structures eligible for the National Register of Historic Places	(Use Grant \$, Donations) Yes, but NOT with Tax \$
Review impact of development on historic sites in permitting process.	(Use Grant \$, Donations) Yes, but NOT with Tax \$
Develop one or more historic districts in the Town	(Use Grant \$, Donations) Yes, but NOT with Tax \$
Develop guidelines for external appearance of buildings in historic district(s)	(Use Grant \$, Donations) Yes, but NOT with Tax \$
Promote preservation of historic structures (homes, barns, etc.)	(Use Grant \$, Donations) Yes, but NOT with Tax \$
Support preservation and protection of historic sites & cemeteries	(Use Grant \$, Donations) Yes, but NOT with Tax \$
Support a celebration of the bicentennial of Knox in 10 years	(Use Grant \$, Donations) Yes, but NOT with Tax \$

#25

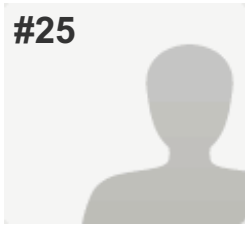

COMPLETE

Collector: New Web Link (Web Link)
Started: Monday, June 16, 2014 11:52:15 AM
Last Modified: Monday, June 16, 2014 12:15:24 PM
Time Spent: 00:23:08
IP Address: 208.125.249.19

PAGE 5: Cultural, Recreational and Historic Resources

Q19: What cultural opportunities are needed in Knox?

Host art & craft shows, festivals, events featuring local artists	(Use Grant \$, Donations) Yes, but NOT with Tax \$
Support educational programs/challenges for kids, adults	(Use Grant \$, Donations) Yes, but NOT with Tax \$
Install garage doors (weather protection) on the Town Park pavilion	Neutral

Q20: What social/recreational opportunities are needed in Knox?

Community events, activities for children, teens, adults, senior citizens	Neutral
Improved athletic fields (baseball, softball, soccer)	Neutral
Improved tennis and basketball courts	Neutral
ATV and off-road vehicle, snowmobile trails	Neutral
Cross-country ski trails, horse trails	Neutral
Hiking, biking, walking, running paths	Neutral
Areas for skateboarding, rollerblading, scooters, etc.	Neutral
Area for outdoor ice skating	Neutral
Fishing, swimming, lake access	Neutral
Mitigation of invasive species in lakes and ponds	(Use Grant \$, Donations) Yes, but NOT with Tax \$
Promotion of local hunting opportunities	(Use Grant \$, Donations) Yes, but NOT with Tax \$
More playground equipment in Town Park	Neutral
Nature preserves	Neutral
Publicly recognize local initiative, talent, achievement, contributions	Neutral
Support a "Welcome Wagon" program for newcomers	Neutral
Organize service opportunities for volunteers	Neutral

Q21: How many times have you visited the Town Park or Wetlands in the last two years?

1-5

Q22: Should the Town:

Continue use of existing Town Hall facilities and outhouses

Q23: Should the Town be involved in protecting its historic features?

Yes (please continue to question # 24)

Q24: If Yes to Question 23, should the Town take these historic preservation actions, using public input?

Inventory historic resources within the Town	(Use Grant \$, Donations) Yes, but NOT with Tax \$
Identify structures eligible for the National Register of Historic Places	Neutral
Review impact of development on historic sites in permitting process.	Neutral
Develop one or more historic districts in the Town	No
Develop guidelines for external appearance of buildings in historic district(s)	No
Promote preservation of historic structures (homes, barns, etc.)	(Use Grant \$, Donations) Yes, but NOT with Tax \$
Support preservation and protection of historic sites & cemeteries	(Use Grant \$, Donations) Yes, but NOT with Tax \$
Support a celebration of the bicentennial of Knox in 10 years	Neutral

#26

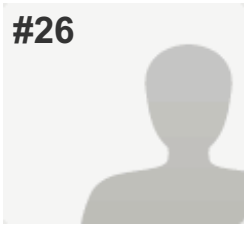
**COMPLETE****Collector:** New Web Link (Web Link)**Started:** Monday, June 16, 2014 5:38:31 PM**Last Modified:** Monday, June 16, 2014 6:01:44 PM**Time Spent:** 00:23:12**IP Address:** 74.76.9.152**PAGE 5: Cultural, Recreational and Historic Resources****Q19: What cultural opportunities are needed in Knox?**

Host art & craft shows, festivals, events featuring local artists	(Use Grant \$, Donations) Yes, but NOT with Tax \$
Support educational programs/challenges for kids, adults	(Use Grant \$, Donations) Yes, but NOT with Tax \$
Install garage doors (weather protection) on the Town Park pavilion	Neutral

Q20: What social/recreational opportunities are needed in Knox?

ATV and off-road vehicle, snowmobile trails	(Use Grant \$, Donations) Yes, but NOT with Tax \$
Cross-country ski trails, horse trails	(Use Grant \$, Donations) Yes, but NOT with Tax \$
Hiking, biking, walking, running paths	(Use Grant \$, Donations) Yes, but NOT with Tax \$
Fishing, swimming, lake access	(Use Grant \$, Donations) Yes, but NOT with Tax \$
Promotion of local hunting opportunities	(Use Grant \$, Donations) Yes, but NOT with Tax \$

Q21: How many times have you visited the Town Park or Wetlands in the last two years?

0

Q22: Should the Town:

Build modern bathrooms in the Town Park using Grant \$, Donations

Q23: Should the Town be involved in protecting its historic features?

No (please skip to question # 25)

Q24: If Yes to Question 23, should the Town take these historic preservation actions, using public input?*Respondent skipped this question*

#27

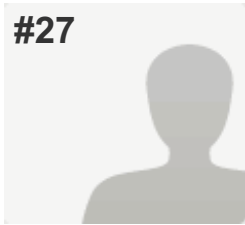

COMPLETE

Collector: New Web Link (Web Link)
Started: Thursday, June 19, 2014 6:18:39 PM
Last Modified: Thursday, June 19, 2014 6:54:11 PM
Time Spent: 00:35:32
IP Address: 74.76.11.215

PAGE 5: Cultural, Recreational and Historic Resources

Q19: What cultural opportunities are needed in Knox?

Host art & craft shows, festivals, events featuring local artists	(Use Grant \$, Donations) Yes, but NOT with Tax \$
Support educational programs/challenges for kids, adults	(Use Tax \$) Yes, OK to use Tax \$
Install garage doors (weather protection) on the Town Park pavilion	No

Q20: What social/recreational opportunities are needed in Knox?

Community events, activities for children, teens, adults, senior citizens	(Use Tax \$) Yes, OK to use Tax \$
Improved athletic fields (baseball, softball, soccer)	(Use Grant \$, Donations) Yes, but NOT with Tax \$
Improved tennis and basketball courts	Neutral
ATV and off-road vehicle, snowmobile trails	No
Cross-country ski trails, horse trails	(Use Grant \$, Donations) Yes, but NOT with Tax \$
Hiking, biking, walking, running paths	(Use Grant \$, Donations) Yes, but NOT with Tax \$
Areas for skateboarding, rollerblading, scooters, etc.	Neutral
Area for outdoor ice skating	(Use Grant \$, Donations) Yes, but NOT with Tax \$
Fishing, swimming, lake access	(Use Tax \$) Yes, OK to use Tax \$
Mitigation of invasive species in lakes and ponds	(Use Grant \$, Donations) Yes, but NOT with Tax \$
Promotion of local hunting opportunities	Neutral
More playground equipment in Town Park	(Use Tax \$) Yes, OK to use Tax \$
Nature preserves	(Use Tax \$) Yes, OK to use Tax \$
Publicly recognize local initiative, talent, achievement, contributions	(Use Grant \$, Donations) Yes, but NOT with Tax \$
Support a "Welcome Wagon" program for newcomers	(Use Grant \$, Donations) Yes, but NOT with Tax \$
Organize service opportunities for volunteers	(Use Grant \$, Donations) Yes, but NOT with Tax \$

Q21: How many times have you visited the Town Park or Wetlands in the last two years?

21-50

Q22: Should the Town:

Continue use of existing Town Hall facilities and outhouses

Q23: Should the Town be involved in protecting its historic features?

Yes (please continue to question # 24)

Q24: If Yes to Question 23, should the Town take these historic preservation actions, using public input?

Inventory historic resources within the Town	(Use Grant \$, Donations) Yes, but NOT with Tax \$
Identify structures eligible for the National Register of Historic Places	(Use Grant \$, Donations) Yes, but NOT with Tax \$
Review impact of development on historic sites in permitting process.	(Use Tax \$) Yes, OK to use Tax \$
Develop one or more historic districts in the Town	(Use Grant \$, Donations) Yes, but NOT with Tax \$
Develop guidelines for external appearance of buildings in historic district(s)	Neutral
Promote preservation of historic structures (homes, barns, etc.)	(Use Grant \$, Donations) Yes, but NOT with Tax \$
Support preservation and protection of historic sites & cemeteries	(Use Grant \$, Donations) Yes, but NOT with Tax \$
Support a celebration of the bicentennial of Knox in 10 years	(Use Tax \$) Yes, OK to use Tax \$

#28

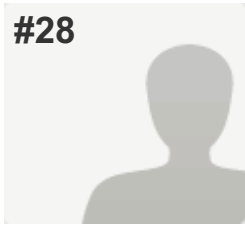

COMPLETE

Collector: New Web Link (Web Link)
Started: Friday, June 20, 2014 11:59:38 AM
Last Modified: Friday, June 20, 2014 12:49:40 PM
Time Spent: 00:50:01
IP Address: 66.193.186.2

PAGE 5: Cultural, Recreational and Historic Resources

Q19: What cultural opportunities are needed in Knox?

Host art & craft shows, festivals, events featuring local artists	(Use Tax \$) Yes, OK to use Tax \$
Support educational programs/challenges for kids, adults	(Use Tax \$) Yes, OK to use Tax \$
Install garage doors (weather protection) on the Town Park pavilion	No

Q20: What social/recreational opportunities are needed in Knox?

Community events, activities for children, teens, adults, senior citizens	(Use Tax \$) Yes, OK to use Tax \$
Improved athletic fields (baseball, softball, soccer)	(Use Grant \$, Donations) Yes, but NOT with Tax \$
Improved tennis and basketball courts	(Use Grant \$, Donations) Yes, but NOT with Tax \$
ATV and off-road vehicle, snowmobile trails	No
Cross-country ski trails, horse trails	(Use Tax \$) Yes, OK to use Tax \$
Hiking, biking, walking, running paths	(Use Tax \$) Yes, OK to use Tax \$
Areas for skateboarding, rollerblading, scooters, etc.	No
Area for outdoor ice skating	(Use Grant \$, Donations) Yes, but NOT with Tax \$
Fishing, swimming, lake access	(Use Tax \$) Yes, OK to use Tax \$
Mitigation of invasive species in lakes and ponds	(Use Grant \$, Donations) Yes, but NOT with Tax \$
Promotion of local hunting opportunities	(Use Tax \$) Yes, OK to use Tax \$
More playground equipment in Town Park	(Use Grant \$, Donations) Yes, but NOT with Tax \$
Nature preserves	(Use Grant \$, Donations) Yes, but NOT with Tax \$
Publicly recognize local initiative, talent, achievement, contributions	(Use Grant \$, Donations) Yes, but NOT with Tax \$
Support a "Welcome Wagon" program for newcomers	Neutral
Organize service opportunities for volunteers	Neutral

Q21: How many times have you visited the Town Park or Wetlands in the last two years?

1-5

Q22: Should the Town:

Build modern bathrooms in the Town Park using Grant \$, Donations

Q23: Should the Town be involved in protecting its historic features?

Yes (please continue to question # 24)

Q24: If Yes to Question 23, should the Town take these historic preservation actions, using public input?

Inventory historic resources within the Town	(Use Tax \$) Yes, OK to use Tax \$
Identify structures eligible for the National Register of Historic Places	(Use Tax \$) Yes, OK to use Tax \$
Review impact of development on historic sites in permitting process.	(Use Tax \$) Yes, OK to use Tax \$
Develop one or more historic districts in the Town	(Use Tax \$) Yes, OK to use Tax \$
Develop guidelines for external appearance of buildings in historic district(s)	(Use Tax \$) Yes, OK to use Tax \$
Promote preservation of historic structures (homes, barns, etc.)	(Use Tax \$) Yes, OK to use Tax \$
Support preservation and protection of historic sites & cemeteries	(Use Tax \$) Yes, OK to use Tax \$
Support a celebration of the bicentennial of Knox in 10 years	(Use Tax \$) Yes, OK to use Tax \$

#29

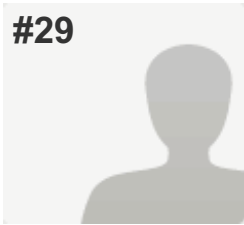

COMPLETE

Collector: New Web Link (Web Link)
Started: Saturday, June 21, 2014 5:19:14 AM
Last Modified: Saturday, June 21, 2014 6:13:42 AM
Time Spent: 00:54:27
IP Address: 74.70.241.185

PAGE 5: Cultural, Recreational and Historic Resources

Q19: What cultural opportunities are needed in Knox?

Host art & craft shows, festivals, events featuring local artists	(Use Tax \$) Yes, OK to use Tax \$
Support educational programs/challenges for kids, adults	(Use Tax \$) Yes, OK to use Tax \$
Install garage doors (weather protection) on the Town Park pavilion	No
Other:	Some festivals and events could bring money in to the town from donations and small fees for booths at festivals

Q20: What social/recreational opportunities are needed in Knox?

Improved athletic fields (baseball, softball, soccer)	(Use Grant \$, Donations) Yes, but NOT with Tax \$
Improved tennis and basketball courts	(Use Tax \$) Yes, OK to use Tax \$
ATV and off-road vehicle, snowmobile trails	(Use Grant \$, Donations) Yes, but NOT with Tax \$
Cross-country ski trails, horse trails	(Use Grant \$, Donations) Yes, but NOT with Tax \$
Hiking, biking, walking, running paths	(Use Grant \$, Donations) Yes, but NOT with Tax \$
Areas for skateboarding, rollerblading, scooters, etc.	(Use Grant \$, Donations) Yes, but NOT with Tax \$
Area for outdoor ice skating	(Use Tax \$) Yes, OK to use Tax \$
Fishing, swimming, lake access	Neutral
Mitigation of invasive species in lakes and ponds	(Use Tax \$) Yes, OK to use Tax \$
Promotion of local hunting opportunities	(Use Grant \$, Donations) Yes, but NOT with Tax \$
More playground equipment in Town Park	(Use Tax \$) Yes, OK to use Tax \$
Nature preserves	(Use Grant \$, Donations) Yes, but NOT with Tax \$
Publicly recognize local initiative, talent, achievement, contributions	(Use Tax \$) Yes, OK to use Tax \$
Support a "Welcome Wagon" program for newcomers	(Use Grant \$, Donations) Yes, but NOT with Tax \$
Organize service opportunities for volunteers	(Use Grant \$, Donations) Yes, but NOT with Tax \$

Q21: How many times have you visited the Town Park or Wetlands in the last two years?

6-10

Q22: Should the Town:

Continue use of existing Town Hall facilities and outhouses

Q23: Should the Town be involved in protecting its historic features?

Yes (please continue to question # 24)

Q24: If Yes to Question 23, should the Town take these historic preservation actions, using public input?

Inventory historic resources within the Town	(Use Tax \$) Yes, OK to use Tax \$
Identify structures eligible for the National Register of Historic Places	(Use Tax \$) Yes, OK to use Tax \$
Review impact of development on historic sites in permitting process.	(Use Tax \$) Yes, OK to use Tax \$
Develop one or more historic districts in the Town	(Use Grant \$, Donations) Yes, but NOT with Tax \$
Develop guidelines for external appearance of buildings in historic district(s)	(Use Tax \$) Yes, OK to use Tax \$
Promote preservation of historic structures (homes, barns, etc.)	(Use Grant \$, Donations) Yes, but NOT with Tax \$
Support preservation and protection of historic sites & cemeteries	(Use Tax \$) Yes, OK to use Tax \$
Support a celebration of the bicentennial of Knox in 10 years	(Use Tax \$) Yes, OK to use Tax \$
Other (please specify)	may of these options should be done by our elected officials already in place.

#30

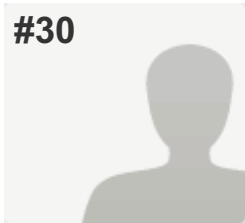

COMPLETE

Collector: New Web Link (Web Link)
 Started: Saturday, June 21, 2014 7:42:56 AM
 Last Modified: Saturday, June 21, 2014 7:59:27 AM
 Time Spent: 00:16:30
 IP Address: 74.70.240.144

PAGE 5: Cultural, Recreational and Historic Resources

Q19: What cultural opportunities are needed in Knox?

Host art & craft shows, festivals, events featuring local artists	(Use Grant \$, Donations) Yes, but NOT with Tax \$
Support educational programs/challenges for kids, adults	(Use Grant \$, Donations) Yes, but NOT with Tax \$
Install garage doors (weather protection) on the Town Park pavilion	Neutral

Q20: What social/recreational opportunities are needed in Knox?

Community events, activities for children, teens, adults, senior citizens	(Use Grant \$, Donations) Yes, but NOT with Tax \$
Improved athletic fields (baseball, softball, soccer)	Neutral
Improved tennis and basketball courts	Neutral
ATV and off-road vehicle, snowmobile trails	Neutral
Cross-country ski trails, horse trails	Neutral
Hiking, biking, walking, running paths	Neutral
Areas for skateboarding, rollerblading, scooters, etc.	Neutral
Area for outdoor ice skating	Neutral
Fishing, swimming, lake access	(Use Tax \$) Yes, OK to use Tax \$
Mitigation of invasive species in lakes and ponds	(Use Tax \$) Yes, OK to use Tax \$
Promotion of local hunting opportunities	(Use Tax \$) Yes, OK to use Tax \$
More playground equipment in Town Park	No
Nature preserves	Neutral
Publicly recognize local initiative, talent, achievement, contributions	(Use Grant \$, Donations) Yes, but NOT with Tax \$
Support a "Welcome Wagon" program for newcomers	Neutral
Organize service opportunities for volunteers	Neutral

Q21: How many times have you visited the Town Park or Wetlands in the last two years?

21-50

Q22: Should the Town:

Build modern bathrooms in the Town Park using Grant \$, Donations

Q23: Should the Town be involved in protecting its historic features?*Respondent skipped this question*

Q24: If Yes to Question 23, should the Town take these historic preservation actions, using public input?

Inventory historic resources within the Town	(Use Grant \$, Donations) Yes, but NOT with Tax \$
Identify structures eligible for the National Register of Historic Places	(Use Grant \$, Donations) Yes, but NOT with Tax \$
Review impact of development on historic sites in permitting process.	(Use Grant \$, Donations) Yes, but NOT with Tax \$
Develop one or more historic districts in the Town	(Use Grant \$, Donations) Yes, but NOT with Tax \$
Develop guidelines for external appearance of buildings in historic district(s)	No
Promote preservation of historic structures (homes, barns, etc.)	Neutral
Support preservation and protection of historic sites & cemeteries	Neutral
Support a celebration of the bicentennial of Knox in 10 years	Neutral

#31

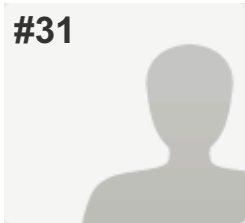

COMPLETE

Collector: New Web Link (Web Link)
Started: Saturday, June 21, 2014 10:27:33 PM
Last Modified: Saturday, June 21, 2014 11:48:34 PM
Time Spent: 01:21:00
IP Address: 74.70.240.226

PAGE 5: Cultural, Recreational and Historic Resources

Q19: What cultural opportunities are needed in Knox?

Host art & craft shows, festivals, events featuring local artists	(Use Tax \$) Yes, OK to use Tax \$
Support educational programs/challenges for kids, adults	(Use Tax \$) Yes, OK to use Tax \$
Install garage doors (weather protection) on the Town Park pavilion	(Use Tax \$) Yes, OK to use Tax \$

Q20: What social/recreational opportunities are needed in Knox?

Community events, activities for children, teens, adults, senior citizens	(Use Tax \$) Yes, OK to use Tax \$
Improved athletic fields (baseball, softball, soccer)	(Use Tax \$) Yes, OK to use Tax \$
Improved tennis and basketball courts	(Use Tax \$) Yes, OK to use Tax \$
ATV and off-road vehicle, snowmobile trails	No
Cross-country ski trails, horse trails	(Use Grant \$, Donations) Yes, but NOT with Tax \$
Hiking, biking, walking, running paths	(Use Grant \$, Donations) Yes, but NOT with Tax \$
Areas for skateboarding, rollerblading, scooters, etc.	(Use Grant \$, Donations) Yes, but NOT with Tax \$
Area for outdoor ice skating	(Use Grant \$, Donations) Yes, but NOT with Tax \$
Fishing, swimming, lake access	(Use Grant \$, Donations) Yes, but NOT with Tax \$
Mitigation of invasive species in lakes and ponds	(Use Tax \$) Yes, OK to use Tax \$
Promotion of local hunting opportunities	Neutral
More playground equipment in Town Park	(Use Grant \$, Donations) Yes, but NOT with Tax \$
Nature preserves	(Use Grant \$, Donations) Yes, but NOT with Tax \$
Publicly recognize local initiative, talent, achievement, contributions	(Use Grant \$, Donations) Yes, but NOT with Tax \$
Support a "Welcome Wagon" program for newcomers	(Use Grant \$, Donations) Yes, but NOT with Tax \$
Organize service opportunities for volunteers	(Use Grant \$, Donations) Yes, but NOT with Tax \$

Q21: How many times have you visited the Town Park or Wetlands in the last two years?

1-5

Q22: Should the Town:

Build modern bathrooms in the Town Park using Grant \$, Donations

Q23: Should the Town be involved in protecting its historic features?

Yes (please continue to question # 24)

Q24: If Yes to Question 23, should the Town take these historic preservation actions, using public input?

Inventory historic resources within the Town	(Use Grant \$, Donations) Yes, but NOT with Tax \$
Identify structures eligible for the National Register of Historic Places	(Use Tax \$) Yes, OK to use Tax \$
Review impact of development on historic sites in permitting process.	(Use Tax \$) Yes, OK to use Tax \$
Develop one or more historic districts in the Town	(Use Grant \$, Donations) Yes, but NOT with Tax \$
Develop guidelines for external appearance of buildings in historic district(s)	(Use Tax \$) Yes, OK to use Tax \$
Promote preservation of historic structures (homes, barns, etc.)	(Use Grant \$, Donations) Yes, but NOT with Tax \$
Support preservation and protection of historic sites & cemeteries	(Use Grant \$, Donations) Yes, but NOT with Tax \$
Support a celebration of the bicentennial of Knox in 10 years	(Use Grant \$, Donations) Yes, but NOT with Tax \$

#32

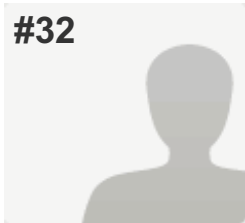

COMPLETE

Collector: New Web Link (Web Link)
Started: Monday, June 23, 2014 12:48:03 AM
Last Modified: Monday, June 23, 2014 1:21:03 AM
Time Spent: 00:33:00
IP Address: 74.70.240.46

PAGE 5: Cultural, Recreational and Historic Resources

Q19: What cultural opportunities are needed in Knox?

Host art & craft shows, festivals, events featuring local artists	Neutral
Support educational programs/challenges for kids, adults	Neutral
Install garage doors (weather protection) on the Town Park pavilion	(Use Tax \$) Yes, OK to use Tax \$

Q20: What social/recreational opportunities are needed in Knox?

Community events, activities for children, teens, adults, senior citizens	(Use Tax \$) Yes, OK to use Tax \$
Improved athletic fields (baseball, softball, soccer)	(Use Tax \$) Yes, OK to use Tax \$
Improved tennis and basketball courts	(Use Tax \$) Yes, OK to use Tax \$
ATV and off-road vehicle, snowmobile trails	(Use Grant \$, Donations) Yes, but NOT with Tax \$
Cross-country ski trails, horse trails	(Use Grant \$, Donations) Yes, but NOT with Tax \$
Hiking, biking, walking, running paths	(Use Grant \$, Donations) Yes, but NOT with Tax \$
Areas for skateboarding, rollerblading, scooters, etc.	Neutral
Area for outdoor ice skating	Neutral
Fishing, swimming, lake access	(Use Grant \$, Donations) Yes, but NOT with Tax \$
Mitigation of invasive species in lakes and ponds	Neutral
Promotion of local hunting opportunities	Neutral
More playground equipment in Town Park	(Use Tax \$) Yes, OK to use Tax \$
Nature preserves	Neutral
Publicly recognize local initiative, talent, achievement, contributions	Neutral
Support a "Welcome Wagon" program for newcomers	Neutral
Organize service opportunities for volunteers	Neutral

Q21: How many times have you visited the Town Park or Wetlands in the last two years?

11-20

Q22: Should the Town:

Build modern bathrooms in the Town Park using Grant \$, Donations

Q23: Should the Town be involved in protecting its historic features?

Yes (please continue to question # 24)

Q24: If Yes to Question 23, should the Town take these historic preservation actions, using public input?

Inventory historic resources within the Town	(Use Grant \$, Donations) Yes, but NOT with Tax \$
Identify structures eligible for the National Register of Historic Places	(Use Grant \$, Donations) Yes, but NOT with Tax \$
Review impact of development on historic sites in permitting process.	(Use Grant \$, Donations) Yes, but NOT with Tax \$
Develop one or more historic districts in the Town	(Use Grant \$, Donations) Yes, but NOT with Tax \$
Develop guidelines for external appearance of buildings in historic district(s)	(Use Grant \$, Donations) Yes, but NOT with Tax \$
Promote preservation of historic structures (homes, barns, etc.)	(Use Grant \$, Donations) Yes, but NOT with Tax \$
Support preservation and protection of historic sites & cemeteries	(Use Grant \$, Donations) Yes, but NOT with Tax \$
Support a celebration of the bicentennial of Knox in 10 years	(Use Grant \$, Donations) Yes, but NOT with Tax \$

#33

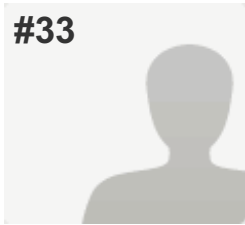

COMPLETE

Collector: New Web Link (Web Link)
Started: Monday, June 23, 2014 2:25:14 AM
Last Modified: Monday, June 23, 2014 2:53:21 AM
Time Spent: 00:28:06
IP Address: 74.76.10.8

PAGE 5: Cultural, Recreational and Historic Resources

Q19: What cultural opportunities are needed in Knox?

Host art & craft shows, festivals, events featuring local artists	(Use Tax \$) Yes, OK to use Tax \$
Support educational programs/challenges for kids, adults	(Use Tax \$) Yes, OK to use Tax \$
Install garage doors (weather protection) on the Town Park pavilion	(Use Grant \$, Donations) Yes, but NOT with Tax \$

Q20: What social/recreational opportunities are needed in Knox?

Community events, activities for children, teens, adults, senior citizens	(Use Tax \$) Yes, OK to use Tax \$
Improved athletic fields (baseball, softball, soccer)	(Use Tax \$) Yes, OK to use Tax \$
Improved tennis and basketball courts	(Use Tax \$) Yes, OK to use Tax \$
ATV and off-road vehicle, snowmobile trails	No
Cross-country ski trails, horse trails	(Use Tax \$) Yes, OK to use Tax \$
Hiking, biking, walking, running paths	(Use Tax \$) Yes, OK to use Tax \$
Areas for skateboarding, rollerblading, scooters, etc.	(Use Tax \$) Yes, OK to use Tax \$
Area for outdoor ice skating	Neutral
Fishing, swimming, lake access	(Use Tax \$) Yes, OK to use Tax \$
Mitigation of invasive species in lakes and ponds	(Use Tax \$) Yes, OK to use Tax \$
Promotion of local hunting opportunities	(Use Grant \$, Donations) Yes, but NOT with Tax \$
More playground equipment in Town Park	(Use Tax \$) Yes, OK to use Tax \$
Nature preserves	(Use Tax \$) Yes, OK to use Tax \$
Publicly recognize local initiative, talent, achievement, contributions	(Use Tax \$) Yes, OK to use Tax \$
Support a "Welcome Wagon" program for newcomers	Neutral
Organize service opportunities for volunteers	(Use Tax \$) Yes, OK to use Tax \$

Q21: How many times have you visited the Town Park or Wetlands in the last two years?

21-50

Q22: Should the Town:*Respondent skipped this question***Q23: Should the Town be involved in protecting its historic features?**

Yes (please continue to question # 24)

Q24: If Yes to Question 23, should the Town take these historic preservation actions, using public input?

Inventory historic resources within the Town	(Use Tax \$) Yes, OK to use Tax \$
Identify structures eligible for the National Register of Historic Places	(Use Tax \$) Yes, OK to use Tax \$
Review impact of development on historic sites in permitting process.	(Use Tax \$) Yes, OK to use Tax \$
Develop one or more historic districts in the Town	(Use Tax \$) Yes, OK to use Tax \$
Develop guidelines for external appearance of buildings in historic district(s)	(Use Tax \$) Yes, OK to use Tax \$
Promote preservation of historic structures (homes, barns, etc.)	Neutral
Support preservation and protection of historic sites & cemeteries	Neutral
Support a celebration of the bicentennial of Knox in 10 years	Neutral

#34

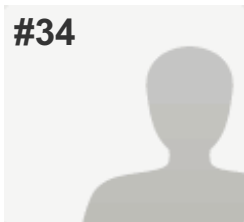
**COMPLETE****Collector:** New Web Link (Web Link)**Started:** Tuesday, June 24, 2014 8:30:08 AM**Last Modified:** Tuesday, June 24, 2014 9:35:45 AM**Time Spent:** 01:05:36**IP Address:** 74.76.10.230

PAGE 5: Cultural, Recreational and Historic Resources

Q19: What cultural opportunities are needed in Knox?	Respondent skipped this question
Q20: What social/recreational opportunities are needed in Knox?	Respondent skipped this question
Q21: How many times have you visited the Town Park or Wetlands in the last two years?	0
Q22: Should the Town:	Respondent skipped this question
Q23: Should the Town be involved in protecting its historic features?	Respondent skipped this question
Q24: If Yes to Question 23, should the Town take these historic preservation actions, using public input?	Respondent skipped this question

#35

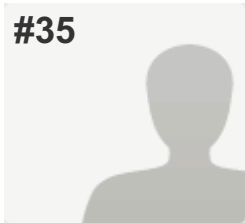

COMPLETE

Collector: New Web Link (Web Link)
Started: Tuesday, June 24, 2014 8:37:55 AM
Last Modified: Tuesday, June 24, 2014 9:54:46 AM
Time Spent: 01:16:50
IP Address: 74.76.10.39

PAGE 5: Cultural, Recreational and Historic Resources

Q19: What cultural opportunities are needed in Knox?

Host art & craft shows, festivals, events featuring local artists	(Use Grant \$, Donations) Yes, but NOT with Tax \$
Support educational programs/challenges for kids, adults	(Use Grant \$, Donations) Yes, but NOT with Tax \$
Install garage doors (weather protection) on the Town Park pavilion	Neutral

Q20: What social/recreational opportunities are needed in Knox?

Community events, activities for children, teens, adults, senior citizens	(Use Grant \$, Donations) Yes, but NOT with Tax \$
Improved athletic fields (baseball, softball, soccer)	(Use Tax \$) Yes, OK to use Tax \$
Improved tennis and basketball courts	(Use Tax \$) Yes, OK to use Tax \$
ATV and off-road vehicle, snowmobile trails	(Use Grant \$, Donations) Yes, but NOT with Tax \$
Cross-country ski trails, horse trails	(Use Grant \$, Donations) Yes, but NOT with Tax \$
Hiking, biking, walking, running paths	(Use Grant \$, Donations) Yes, but NOT with Tax \$
Areas for skateboarding, rollerblading, scooters, etc.	(Use Grant \$, Donations) Yes, but NOT with Tax \$
Area for outdoor ice skating	(Use Grant \$, Donations) Yes, but NOT with Tax \$
Fishing, swimming, lake access	Neutral
Mitigation of invasive species in lakes and ponds	Neutral
Promotion of local hunting opportunities	Neutral
More playground equipment in Town Park	Neutral
Nature preserves	(Use Grant \$, Donations) Yes, but NOT with Tax \$
Publicly recognize local initiative, talent, achievement, contributions	(Use Tax \$) Yes, OK to use Tax \$
Support a "Welcome Wagon" program for newcomers	(Use Grant \$, Donations) Yes, but NOT with Tax \$
Organize service opportunities for volunteers	(Use Grant \$, Donations) Yes, but NOT with Tax \$

Q21: How many times have you visited the Town Park or Wetlands in the last two years?

6-10

Q22: Should the Town:

Continue use of existing Town Hall facilities and outhouses

Q23: Should the Town be involved in protecting its historic features?

Yes (please continue to question # 24)

Q24: If Yes to Question 23, should the Town take these historic preservation actions, using public input?

Inventory historic resources within the Town	(Use Grant \$, Donations) Yes, but NOT with Tax \$
Identify structures eligible for the National Register of Historic Places	(Use Grant \$, Donations) Yes, but NOT with Tax \$
Review impact of development on historic sites in permitting process.	(Use Grant \$, Donations) Yes, but NOT with Tax \$
Develop one or more historic districts in the Town	Neutral
Develop guidelines for external appearance of buildings in historic district(s)	Neutral
Promote preservation of historic structures (homes, barns, etc.)	(Use Grant \$, Donations) Yes, but NOT with Tax \$
Support preservation and protection of historic sites & cemeteries	(Use Grant \$, Donations) Yes, but NOT with Tax \$
Support a celebration of the bicentennial of Knox in 10 years	(Use Tax \$) Yes, OK to use Tax \$
Other (please specify)	Appoint a Town Historian who will actively work on the above ideas.

#36

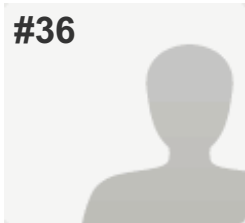

COMPLETE

Collector: New Web Link (Web Link)
Started: Sunday, June 29, 2014 4:55:32 PM
Last Modified: Sunday, June 29, 2014 5:32:49 PM
Time Spent: 00:37:16
IP Address: 74.76.8.97

PAGE 5: Cultural, Recreational and Historic Resources

Q19: What cultural opportunities are needed in Knox?

Host art & craft shows, festivals, events featuring local artists	(Use Grant \$, Donations) Yes, but NOT with Tax \$
Support educational programs/challenges for kids, adults	(Use Grant \$, Donations) Yes, but NOT with Tax \$
Install garage doors (weather protection) on the Town Park pavilion	Neutral

Q20: What social/recreational opportunities are needed in Knox?

Community events, activities for children, teens, adults, senior citizens	(Use Tax \$) Yes, OK to use Tax \$
Improved athletic fields (baseball, softball, soccer)	Neutral
Improved tennis and basketball courts	Neutral
ATV and off-road vehicle, snowmobile trails	Neutral
Cross-country ski trails, horse trails	(Use Tax \$) Yes, OK to use Tax \$
Hiking, biking, walking, running paths	Neutral
Areas for skateboarding, rollerblading, scooters, etc.	Neutral
Area for outdoor ice skating	Neutral
Fishing, swimming, lake access	(Use Tax \$) Yes, OK to use Tax \$
Mitigation of invasive species in lakes and ponds	(Use Grant \$, Donations) Yes, but NOT with Tax \$
Promotion of local hunting opportunities	(Use Grant \$, Donations) Yes, but NOT with Tax \$
More playground equipment in Town Park	(Use Tax \$) Yes, OK to use Tax \$
Nature preserves	(Use Grant \$, Donations) Yes, but NOT with Tax \$
Publicly recognize local initiative, talent, achievement, contributions	(Use Grant \$, Donations) Yes, but NOT with Tax \$
Support a "Welcome Wagon" program for newcomers	(Use Grant \$, Donations) Yes, but NOT with Tax \$
Organize service opportunities for volunteers	(Use Grant \$, Donations) Yes, but NOT with Tax \$

Q21: How many times have you visited the Town Park or Wetlands in the last two years?

6-10

Q22: Should the Town:

Continue use of existing Town Hall facilities and outhouses

Q23: Should the Town be involved in protecting its historic features?

Yes (please continue to question # 24)

Q24: If Yes to Question 23, should the Town take these historic preservation actions, using public input?

Inventory historic resources within the Town	(Use Grant \$, Donations) Yes, but NOT with Tax \$
Identify structures eligible for the National Register of Historic Places	(Use Grant \$, Donations) Yes, but NOT with Tax \$
Review impact of development on historic sites in permitting process.	No
Develop one or more historic districts in the Town	No
Develop guidelines for external appearance of buildings in historic district(s)	No
Promote preservation of historic structures (homes, barns, etc.)	(Use Grant \$, Donations) Yes, but NOT with Tax \$
Support preservation and protection of historic sites & cemeteries	(Use Grant \$, Donations) Yes, but NOT with Tax \$
Support a celebration of the bicentennial of Knox in 10 years	(Use Grant \$, Donations) Yes, but NOT with Tax \$

#37

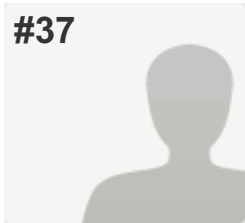

COMPLETE

Collector: New Web Link (Web Link)
 Started: Monday, June 30, 2014 8:15:49 AM
 Last Modified: Monday, June 30, 2014 10:14:29 AM
 Time Spent: 01:58:39
 IP Address: 216.66.5.44

PAGE 5: Cultural, Recreational and Historic Resources

Q19: What cultural opportunities are needed in Knox?

Host art & craft shows, festivals, events featuring local artists	(Use Grant \$, Donations) Yes, but NOT with Tax \$
Support educational programs/challenges for kids, adults	(Use Grant \$, Donations) Yes, but NOT with Tax \$
Install garage doors (weather protection) on the Town Park pavilion	(Use Grant \$, Donations) Yes, but NOT with Tax \$

Q20: What social/recreational opportunities are needed in Knox?

Community events, activities for children, teens, adults, senior citizens	Neutral
Improved athletic fields (baseball, softball, soccer)	(Use Grant \$, Donations) Yes, but NOT with Tax \$
Improved tennis and basketball courts	(Use Grant \$, Donations) Yes, but NOT with Tax \$
ATV and off-road vehicle, snowmobile trails	(Use Grant \$, Donations) Yes, but NOT with Tax \$
Cross-country ski trails, horse trails	(Use Grant \$, Donations) Yes, but NOT with Tax \$
Hiking, biking, walking, running paths	(Use Grant \$, Donations) Yes, but NOT with Tax \$
Areas for skateboarding, rollerblading, scooters, etc.	No
Area for outdoor ice skating	No
Fishing, swimming, lake access	Neutral
Mitigation of invasive species in lakes and ponds	(Use Grant \$, Donations) Yes, but NOT with Tax \$
Promotion of local hunting opportunities	Neutral
More playground equipment in Town Park	Neutral
Nature preserves	No
Publicly recognize local initiative, talent, achievement, contributions	No
Support a "Welcome Wagon" program for newcomers	No
Organize service opportunities for volunteers	(Use Grant \$, Donations) Yes, but NOT with Tax \$

Q21: How many times have you visited the Town Park or Wetlands in the last two years?

6-10

Q22: Should the Town:

Build modern bathrooms in the Town Park using Grant \$, Donations

Q23: Should the Town be involved in protecting its historic features?

Yes (please continue to question # 24)

Q24: If Yes to Question 23, should the Town take these historic preservation actions, using public input?

Inventory historic resources within the Town	(Use Grant \$, Donations) Yes, but NOT with Tax \$
Identify structures eligible for the National Register of Historic Places	(Use Grant \$, Donations) Yes, but NOT with Tax \$
Review impact of development on historic sites in permitting process.	No
Develop one or more historic districts in the Town	No
Develop guidelines for external appearance of buildings in historic district(s)	No
Promote preservation of historic structures (homes, barns, etc.)	(Use Grant \$, Donations) Yes, but NOT with Tax \$
Support preservation and protection of historic sites & cemeteries	(Use Grant \$, Donations) Yes, but NOT with Tax \$
Support a celebration of the bicentennial of Knox in 10 years	(Use Tax \$) Yes, OK to use Tax \$

#38

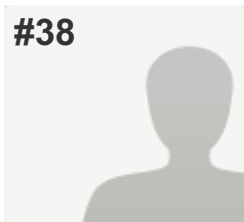

COMPLETE

Collector: New Web Link (Web Link)
Started: Thursday, July 03, 2014 10:55:55 AM
Last Modified: Thursday, July 03, 2014 11:27:23 AM
Time Spent: 00:31:28
IP Address: 24.39.160.80

PAGE 5: Cultural, Recreational and Historic Resources

Q19: What cultural opportunities are needed in Knox?

Host art & craft shows, festivals, events featuring local artists	(Use Grant \$, Donations) Yes, but NOT with Tax \$
Support educational programs/challenges for kids, adults	(Use Grant \$, Donations) Yes, but NOT with Tax \$
Install garage doors (weather protection) on the Town Park pavilion	(Use Grant \$, Donations) Yes, but NOT with Tax \$

Q20: What social/recreational opportunities are needed in Knox?

Community events, activities for children, teens, adults, senior citizens	(Use Grant \$, Donations) Yes, but NOT with Tax \$
Improved athletic fields (baseball, softball, soccer)	(Use Grant \$, Donations) Yes, but NOT with Tax \$
Improved tennis and basketball courts	(Use Grant \$, Donations) Yes, but NOT with Tax \$
ATV and off-road vehicle, snowmobile trails	Neutral
Cross-country ski trails, horse trails	(Use Grant \$, Donations) Yes, but NOT with Tax \$
Hiking, biking, walking, running paths	(Use Grant \$, Donations) Yes, but NOT with Tax \$
Areas for skateboarding, rollerblading, scooters, etc.	Neutral
Area for outdoor ice skating	(Use Grant \$, Donations) Yes, but NOT with Tax \$
Fishing, swimming, lake access	(Use Tax \$) Yes, OK to use Tax \$
Mitigation of invasive species in lakes and ponds	(Use Tax \$) Yes, OK to use Tax \$
Promotion of local hunting opportunities	(Use Grant \$, Donations) Yes, but NOT with Tax \$
More playground equipment in Town Park	(Use Grant \$, Donations) Yes, but NOT with Tax \$
Nature preserves	(Use Tax \$) Yes, OK to use Tax \$
Publicly recognize local initiative, talent, achievement, contributions	(Use Grant \$, Donations) Yes, but NOT with Tax \$
Support a "Welcome Wagon" program for newcomers	(Use Tax \$) Yes, OK to use Tax \$
Organize service opportunities for volunteers	(Use Tax \$) Yes, OK to use Tax \$

Q21: How many times have you visited the Town Park or Wetlands in the last two years?

21-50

Q22: Should the Town:

Continue use of existing Town Hall facilities and outhouses

Q23: Should the Town be involved in protecting its historic features?

Yes (please continue to question # 24)

Q24: If Yes to Question 23, should the Town take these historic preservation actions, using public input?

Inventory historic resources within the Town	(Use Tax \$) Yes, OK to use Tax \$
Identify structures eligible for the National Register of Historic Places	(Use Tax \$) Yes, OK to use Tax \$
Review impact of development on historic sites in permitting process.	(Use Tax \$) Yes, OK to use Tax \$
Develop one or more historic districts in the Town	(Use Tax \$) Yes, OK to use Tax \$
Develop guidelines for external appearance of buildings in historic district(s)	Neutral
Promote preservation of historic structures (homes, barns, etc.)	(Use Grant \$, Donations) Yes, but NOT with Tax \$
Support preservation and protection of historic sites & cemeteries	(Use Grant \$, Donations) Yes, but NOT with Tax \$
Support a celebration of the bicentennial of Knox in 10 years	(Use Grant \$, Donations) Yes, but NOT with Tax \$

#39

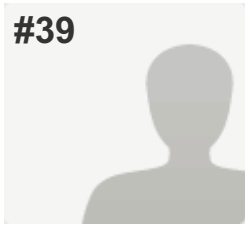

COMPLETE

Collector: New Web Link (Web Link)
Started: Friday, July 04, 2014 3:52:23 AM
Last Modified: Friday, July 04, 2014 7:37:17 AM
Time Spent: 03:44:54
IP Address: 74.76.8.49

PAGE 5: Cultural, Recreational and Historic Resources

Q19: What cultural opportunities are needed in Knox?

Host art & craft shows, festivals, events featuring local artists	(Use Tax \$) Yes, OK to use Tax \$
Support educational programs/challenges for kids, adults	(Use Tax \$) Yes, OK to use Tax \$
Install garage doors (weather protection) on the Town Park pavilion	No

Q20: What social/recreational opportunities are needed in Knox?

Community events, activities for children, teens, adults, senior citizens	(Use Tax \$) Yes, OK to use Tax \$
Improved athletic fields (baseball, softball, soccer)	(Use Grant \$, Donations) Yes, but NOT with Tax \$
Improved tennis and basketball courts	(Use Grant \$, Donations) Yes, but NOT with Tax \$
ATV and off-road vehicle, snowmobile trails	No
Cross-country ski trails, horse trails	(Use Grant \$, Donations) Yes, but NOT with Tax \$
Hiking, biking, walking, running paths	(Use Grant \$, Donations) Yes, but NOT with Tax \$
Areas for skateboarding, rollerblading, scooters, etc.	(Use Grant \$, Donations) Yes, but NOT with Tax \$
Area for outdoor ice skating	(Use Grant \$, Donations) Yes, but NOT with Tax \$
Fishing, swimming, lake access	(Use Grant \$, Donations) Yes, but NOT with Tax \$
Mitigation of invasive species in lakes and ponds	(Use Tax \$) Yes, OK to use Tax \$
Promotion of local hunting opportunities	Neutral
More playground equipment in Town Park	(Use Grant \$, Donations) Yes, but NOT with Tax \$
Nature preserves	(Use Tax \$) Yes, OK to use Tax \$
Publicly recognize local initiative, talent, achievement, contributions	(Use Tax \$) Yes, OK to use Tax \$
Support a "Welcome Wagon" program for newcomers	No
Organize service opportunities for volunteers	(Use Grant \$, Donations) Yes, but NOT with Tax \$
Other (please specify)	CAREFUL use of tax \$ for paths, trails, recreational facilities would be ok

Q21: How many times have you visited the Town Park or Wetlands in the last two years?

1-5

Q22: Should the Town:

Continue use of existing Town Hall facilities and outhouses

Q23: Should the Town be involved in protecting its historic features?

Yes (please continue to question # 24)

Q24: If Yes to Question 23, should the Town take these historic preservation actions, using public input?

Inventory historic resources within the Town	(Use Grant \$, Donations) Yes, but NOT with Tax \$
Identify structures eligible for the National Register of Historic Places	(Use Grant \$, Donations) Yes, but NOT with Tax \$
Review impact of development on historic sites in permitting process.	(Use Tax \$) Yes, OK to use Tax \$
Develop one or more historic districts in the Town	No
Develop guidelines for external appearance of buildings in historic district(s)	No
Promote preservation of historic structures (homes, barns, etc.)	(Use Grant \$, Donations) Yes, but NOT with Tax \$
Support preservation and protection of historic sites & cemeteries	(Use Grant \$, Donations) Yes, but NOT with Tax \$
Support a celebration of the bicentennial of Knox in 10 years	(Use Grant \$, Donations) Yes, but NOT with Tax \$

#40

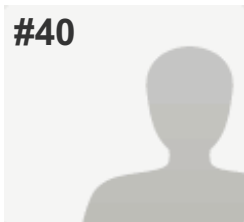
**INCOMPLETE****Collector:** New Web Link (Web Link)**Started:** Saturday, July 05, 2014 4:31:30 AM**Last Modified:** Saturday, July 05, 2014 4:44:05 AM**Time Spent:** 00:12:35**IP Address:** 74.70.241.74**PAGE 5: Cultural, Recreational and Historic Resources**

Q19: What cultural opportunities are needed in Knox?	<i>Respondent skipped this question</i>
Q20: What social/recreational opportunities are needed in Knox?	<i>Respondent skipped this question</i>
Q21: How many times have you visited the Town Park or Wetlands in the last two years?	51+
Q22: Should the Town:	Build modern bathrooms in the Town Park using Grant \$, Donations
Q23: Should the Town be involved in protecting its historic features?	<i>Respondent skipped this question</i>
Q24: If Yes to Question 23, should the Town take these historic preservation actions, using public input?	<i>Respondent skipped this question</i>

#41

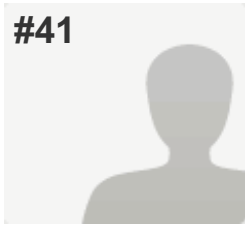

COMPLETE

Collector: New Web Link (Web Link)
Started: Sunday, July 06, 2014 6:47:29 PM
Last Modified: Sunday, July 06, 2014 8:39:35 PM
Time Spent: 01:52:05
IP Address: 70.192.1.227

PAGE 5: Cultural, Recreational and Historic Resources

Q19: What cultural opportunities are needed in Knox?

Host art & craft shows, festivals, events featuring local artists	(Use Grant \$, Donations) Yes, but NOT with Tax \$
Support educational programs/challenges for kids, adults	Neutral
Install garage doors (weather protection) on the Town Park pavilion	(Use Tax \$) Yes, OK to use Tax \$

Q20: What social/recreational opportunities are needed in Knox?

Community events, activities for children, teens, adults, senior citizens	(Use Grant \$, Donations) Yes, but NOT with Tax \$
Improved athletic fields (baseball, softball, soccer)	(Use Tax \$) Yes, OK to use Tax \$
Improved tennis and basketball courts	(Use Tax \$) Yes, OK to use Tax \$
ATV and off-road vehicle, snowmobile trails	Neutral
Cross-country ski trails, horse trails	(Use Grant \$, Donations) Yes, but NOT with Tax \$
Hiking, biking, walking, running paths	(Use Grant \$, Donations) Yes, but NOT with Tax \$
Areas for skateboarding, rollerblading, scooters, etc.	Neutral
Area for outdoor ice skating	(Use Grant \$, Donations) Yes, but NOT with Tax \$
Fishing, swimming, lake access	(Use Grant \$, Donations) Yes, but NOT with Tax \$
Mitigation of invasive species in lakes and ponds	(Use Tax \$) Yes, OK to use Tax \$
Promotion of local hunting opportunities	(Use Grant \$, Donations) Yes, but NOT with Tax \$
More playground equipment in Town Park	(Use Tax \$) Yes, OK to use Tax \$
Nature preserves	(Use Tax \$) Yes, OK to use Tax \$
Publicly recognize local initiative, talent, achievement, contributions	(Use Tax \$) Yes, OK to use Tax \$
Support a "Welcome Wagon" program for newcomers	(Use Tax \$) Yes, OK to use Tax \$
Organize service opportunities for volunteers	(Use Grant \$, Donations) Yes, but NOT with Tax \$

Q21: How many times have you visited the Town Park or Wetlands in the last two years?

1-5

Q22: Should the Town:

Build modern bathrooms in the Town Park using Tax \$

Q23: Should the Town be involved in protecting its historic features?

Yes (please continue to question # 24)

Q24: If Yes to Question 23, should the Town take these historic preservation actions, using public input?

Inventory historic resources within the Town	(Use Grant \$, Donations) Yes, but NOT with Tax \$
Identify structures eligible for the National Register of Historic Places	(Use Grant \$, Donations) Yes, but NOT with Tax \$
Review impact of development on historic sites in permitting process.	(Use Tax \$) Yes, OK to use Tax \$
Develop one or more historic districts in the Town	Neutral
Develop guidelines for external appearance of buildings in historic district(s)	No
Promote preservation of historic structures (homes, barns, etc.)	Neutral
Support preservation and protection of historic sites & cemeteries	(Use Grant \$, Donations) Yes, but NOT with Tax \$
Support a celebration of the bicentennial of Knox in 10 years	(Use Tax \$) Yes, OK to use Tax \$

#42

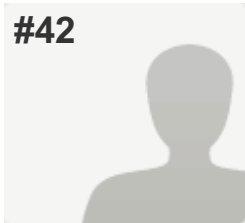

COMPLETE

Collector: New Web Link (Web Link)
 Started: Monday, July 07, 2014 10:58:28 AM
 Last Modified: Monday, July 07, 2014 11:13:19 AM
 Time Spent: 00:14:50
 IP Address: 67.248.179.14

PAGE 5: Cultural, Recreational and Historic Resources

Q19: What cultural opportunities are needed in Knox?

Host art & craft shows, festivals, events featuring local artists	(Use Tax \$) Yes, OK to use Tax \$
Support educational programs/challenges for kids, adults	Neutral
Install garage doors (weather protection) on the Town Park pavilion	Neutral
Other:	anything with music & art

Q20: What social/recreational opportunities are needed in Knox?

Community events, activities for children, teens, adults, senior citizens	Neutral
Improved athletic fields (baseball, softball, soccer)	Neutral
Improved tennis and basketball courts	Neutral
ATV and off-road vehicle, snowmobile trails	Neutral
Cross-country ski trails, horse trails	Neutral
Hiking, biking, walking, running paths	Neutral
Areas for skateboarding, rollerblading, scooters, etc.	Neutral
Area for outdoor ice skating	Neutral
Fishing, swimming, lake access	Neutral
Mitigation of invasive species in lakes and ponds	(Use Tax \$) Yes, OK to use Tax \$
Promotion of local hunting opportunities	Neutral
More playground equipment in Town Park	Neutral
Nature preserves	Neutral
Publicly recognize local initiative, talent, achievement, contributions	Neutral
Support a "Welcome Wagon" program for newcomers	Neutral
Organize service opportunities for volunteers	(Use Tax \$) Yes, OK to use Tax \$

Q21: How many times have you visited the Town Park or Wetlands in the last two years?

0

Q22: Should the Town:*Respondent skipped this question***Q23: Should the Town be involved in protecting its historic features?***Respondent skipped this question*

Q24: If Yes to Question 23, should the Town take these historic preservation actions, using public input?

Inventory historic resources within the Town	Neutral
Identify structures eligible for the National Register of Historic Places	Neutral
Review impact of development on historic sites in permitting process.	Neutral
Develop one or more historic districts in the Town	Neutral
Develop guidelines for external appearance of buildings in historic district(s)	Neutral
Promote preservation of historic structures (homes, barns, etc.)	Neutral
Support preservation and protection of historic sites & cemeteries	Neutral
Support a celebration of the bicentennial of Knox in 10 years	Neutral

#43

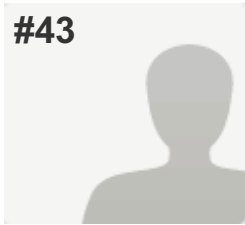

COMPLETE

Collector: New Web Link (Web Link)
 Started: Sunday, July 06, 2014 7:20:42 PM
 Last Modified: Monday, July 07, 2014 11:46:19 AM
 Time Spent: 16:25:37
 IP Address: 74.76.8.232

PAGE 5: Cultural, Recreational and Historic Resources

Q19: What cultural opportunities are needed in Knox?

Host art & craft shows, festivals, events featuring local artists	(Use Tax \$) Yes, OK to use Tax \$
Support educational programs/challenges for kids, adults	(Use Tax \$) Yes, OK to use Tax \$
Install garage doors (weather protection) on the Town Park pavilion	(Use Tax \$) Yes, OK to use Tax \$

Q20: What social/recreational opportunities are needed in Knox?

Community events, activities for children, teens, adults, senior citizens	(Use Tax \$) Yes, OK to use Tax \$
Improved athletic fields (baseball, softball, soccer)	Neutral
Improved tennis and basketball courts	Neutral
ATV and off-road vehicle, snowmobile trails	Neutral
Cross-country ski trails, horse trails	Neutral
Hiking, biking, walking, running paths	(Use Tax \$) Yes, OK to use Tax \$
Areas for skateboarding, rollerblading, scooters, etc.	(Use Grant \$, Donations) Yes, but NOT with Tax \$
Area for outdoor ice skating	Neutral
Fishing, swimming, lake access	Neutral
Mitigation of invasive species in lakes and ponds	(Use Grant \$, Donations) Yes, but NOT with Tax \$
Promotion of local hunting opportunities	Neutral
More playground equipment in Town Park	(Use Tax \$) Yes, OK to use Tax \$
Nature preserves	(Use Tax \$) Yes, OK to use Tax \$
Publicly recognize local initiative, talent, achievement, contributions	Neutral
Support a "Welcome Wagon" program for newcomers	(Use Grant \$, Donations) Yes, but NOT with Tax \$
Organize service opportunities for volunteers	(Use Grant \$, Donations) Yes, but NOT with Tax \$

Q21: How many times have you visited the Town Park or Wetlands in the last two years?

0

Q22: Should the Town:

Continue use of existing Town Hall facilities and outhouses

Q23: Should the Town be involved in protecting its historic features?

Yes (please continue to question # 24)

Q24: If Yes to Question 23, should the Town take these historic preservation actions, using public input?

Inventory historic resources within the Town	(Use Tax \$) Yes, OK to use Tax \$
Identify structures eligible for the National Register of Historic Places	(Use Tax \$) Yes, OK to use Tax \$
Review impact of development on historic sites in permitting process.	(Use Tax \$) Yes, OK to use Tax \$
Develop one or more historic districts in the Town	(Use Grant \$, Donations) Yes, but NOT with Tax \$
Develop guidelines for external appearance of buildings in historic district(s)	(Use Tax \$) Yes, OK to use Tax \$
Promote preservation of historic structures (homes, barns, etc.)	(Use Tax \$) Yes, OK to use Tax \$
Support preservation and protection of historic sites & cemeteries	(Use Tax \$) Yes, OK to use Tax \$
Support a celebration of the bicentennial of Knox in 10 years	(Use Grant \$, Donations) Yes, but NOT with Tax \$

#44

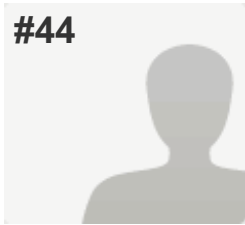

COMPLETE

Collector: New Web Link (Web Link)
 Started: Monday, July 07, 2014 12:42:30 PM
 Last Modified: Monday, July 07, 2014 1:11:31 PM
 Time Spent: 00:29:00
 IP Address: 74.70.241.231

PAGE 5: Cultural, Recreational and Historic Resources

Q19: What cultural opportunities are needed in Knox?

Host art & craft shows, festivals, events featuring local artists	No
Support educational programs/challenges for kids, adults	(Use Grant \$, Donations) Yes, but NOT with Tax \$
Install garage doors (weather protection) on the Town Park pavilion	(Use Grant \$, Donations) Yes, but NOT with Tax \$

Q20: What social/recreational opportunities are needed in Knox?

Community events, activities for children, teens, adults, senior citizens	(Use Tax \$) Yes, OK to use Tax \$
Improved athletic fields (baseball, softball, soccer)	(Use Tax \$) Yes, OK to use Tax \$
Improved tennis and basketball courts	(Use Tax \$) Yes, OK to use Tax \$
ATV and off-road vehicle, snowmobile trails	(Use Tax \$) Yes, OK to use Tax \$
Cross-country ski trails, horse trails	(Use Tax \$) Yes, OK to use Tax \$
Hiking, biking, walking, running paths	(Use Tax \$) Yes, OK to use Tax \$
Areas for skateboarding, rollerblading, scooters, etc.	Neutral
Area for outdoor ice skating	No
Fishing, swimming, lake access	(Use Tax \$) Yes, OK to use Tax \$
Mitigation of invasive species in lakes and ponds	(Use Grant \$, Donations) Yes, but NOT with Tax \$
Promotion of local hunting opportunities	No
More playground equipment in Town Park	Neutral
Nature preserves	(Use Tax \$) Yes, OK to use Tax \$
Publicly recognize local initiative, talent, achievement, contributions	Neutral
Support a "Welcome Wagon" program for newcomers	Neutral
Organize service opportunities for volunteers	(Use Tax \$) Yes, OK to use Tax \$

Q21: How many times have you visited the Town Park or Wetlands in the last two years?

1-5

Q22: Should the Town:

Build modern bathrooms in the Town Park using Grant \$, Donations

Q23: Should the Town be involved in protecting its historic features?

No (please skip to question # 25)

Q24: If Yes to Question 23, should the Town take these historic preservation actions, using public input?*Respondent skipped this question*

#45

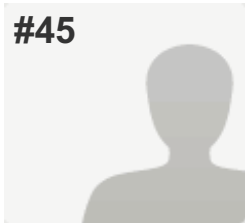

COMPLETE

Collector: New Web Link (Web Link)
Started: Monday, July 07, 2014 5:29:47 PM
Last Modified: Monday, July 07, 2014 6:00:45 PM
Time Spent: 00:30:58
IP Address: 70.209.129.198

PAGE 5: Cultural, Recreational and Historic Resources

Q19: What cultural opportunities are needed in Knox?

Host art & craft shows, festivals, events featuring local artists	(Use Grant \$, Donations) Yes, but NOT with Tax \$
Support educational programs/challenges for kids, adults	(Use Tax \$) Yes, OK to use Tax \$
Install garage doors (weather protection) on the Town Park pavilion	(Use Grant \$, Donations) Yes, but NOT with Tax \$

Q20: What social/recreational opportunities are needed in Knox?

Community events, activities for children, teens, adults, senior citizens	(Use Tax \$) Yes, OK to use Tax \$
Improved athletic fields (baseball, softball, soccer)	(Use Grant \$, Donations) Yes, but NOT with Tax \$
Improved tennis and basketball courts	(Use Grant \$, Donations) Yes, but NOT with Tax \$
ATV and off-road vehicle, snowmobile trails	No
Cross-country ski trails, horse trails	Neutral
Hiking, biking, walking, running paths	(Use Grant \$, Donations) Yes, but NOT with Tax \$
Areas for skateboarding, rollerblading, scooters, etc.	Neutral
Area for outdoor ice skating	Neutral
Fishing, swimming, lake access	Neutral
Mitigation of invasive species in lakes and ponds	(Use Tax \$) Yes, OK to use Tax \$
Promotion of local hunting opportunities	(Use Grant \$, Donations) Yes, but NOT with Tax \$
More playground equipment in Town Park	(Use Tax \$) Yes, OK to use Tax \$
Nature preserves	(Use Tax \$) Yes, OK to use Tax \$
Publicly recognize local initiative, talent, achievement, contributions	(Use Grant \$, Donations) Yes, but NOT with Tax \$
Support a "Welcome Wagon" program for newcomers	(Use Grant \$, Donations) Yes, but NOT with Tax \$
Organize service opportunities for volunteers	(Use Tax \$) Yes, OK to use Tax \$

Q21: How many times have you visited the Town Park or Wetlands in the last two years?

1-5

Q22: Should the Town:

Build modern bathrooms in the Town Park using Tax \$

Q23: Should the Town be involved in protecting its historic features?

Yes (please continue to question # 24)

Q24: If Yes to Question 23, should the Town take these historic preservation actions, using public input?

Inventory historic resources within the Town	(Use Tax \$) Yes, OK to use Tax \$
Identify structures eligible for the National Register of Historic Places	(Use Grant \$, Donations) Yes, but NOT with Tax \$
Review impact of development on historic sites in permitting process.	(Use Grant \$, Donations) Yes, but NOT with Tax \$
Develop one or more historic districts in the Town	Neutral
Develop guidelines for external appearance of buildings in historic district(s)	(Use Grant \$, Donations) Yes, but NOT with Tax \$
Promote preservation of historic structures (homes, barns, etc.)	(Use Tax \$) Yes, OK to use Tax \$
Support preservation and protection of historic sites & cemeteries	(Use Tax \$) Yes, OK to use Tax \$
Support a celebration of the bicentennial of Knox in 10 years	(Use Tax \$) Yes, OK to use Tax \$
Other (please specify)	If developed, the historic districts should follow the surrounding architecture and match with the existing historical buildings

#46

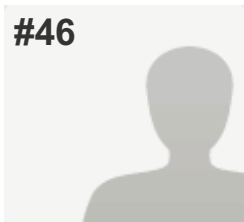

COMPLETE

Collector: New Web Link (Web Link)
Started: Monday, July 07, 2014 5:03:58 PM
Last Modified: Monday, July 07, 2014 6:47:45 PM
Time Spent: 01:43:46
IP Address: 74.76.11.64

PAGE 5: Cultural, Recreational and Historic Resources

Q19: What cultural opportunities are needed in Knox?

Host art & craft shows, festivals, events featuring local artists	(Use Tax \$) Yes, OK to use Tax \$
Support educational programs/challenges for kids, adults	(Use Tax \$) Yes, OK to use Tax \$
Install garage doors (weather protection) on the Town Park pavilion	(Use Grant \$, Donations) Yes, but NOT with Tax \$
Other:	Most towns support at least one summer "old home days" event each year; Knox is unusual in not doing this. A committee composed of town officials and citizens should start work now on Knox's bicentennial celebration in 2022.

Q20: What social/recreational opportunities are needed in Knox?

Community events, activities for children, teens, adults, senior citizens	(Use Tax \$) Yes, OK to use Tax \$
Improved athletic fields (baseball, softball, soccer)	(Use Grant \$, Donations) Yes, but NOT with Tax \$
Improved tennis and basketball courts	(Use Grant \$, Donations) Yes, but NOT with Tax \$
ATV and off-road vehicle, snowmobile trails	Neutral
Cross-country ski trails, horse trails	(Use Grant \$, Donations) Yes, but NOT with Tax \$
Hiking, biking, walking, running paths	(Use Tax \$) Yes, OK to use Tax \$
Areas for skateboarding, rollerblading, scooters, etc.	(Use Grant \$, Donations) Yes, but NOT with Tax \$
Area for outdoor ice skating	Neutral
Fishing, swimming, lake access	(Use Grant \$, Donations) Yes, but NOT with Tax \$
Mitigation of invasive species in lakes and ponds	(Use Tax \$) Yes, OK to use Tax \$
Promotion of local hunting opportunities	No
More playground equipment in Town Park	(Use Tax \$) Yes, OK to use Tax \$
Nature preserves	No
Publicly recognize local initiative, talent, achievement, contributions	(Use Grant \$, Donations) Yes, but NOT with Tax \$
Support a "Welcome Wagon" program for newcomers	(Use Tax \$) Yes, OK to use Tax \$
Organize service opportunities for volunteers	(Use Tax \$) Yes, OK to use Tax \$
Other (please specify)	Nature preserves: maintain what is current, no new ones needed. Volunteer opportunities: hire someone to coordinate this very important aspect of our town

Q21: How many times have you visited the Town Park or Wetlands in the last two years?

6-10

Q22: Should the Town:

Build modern bathrooms in the Town Park using Grant \$, Donations

Q23: Should the Town be involved in protecting its historic features?

Yes (please continue to question # 24)

Q24: If Yes to Question 23, should the Town take these historic preservation actions, using public input?

Inventory historic resources within the Town	(Use Tax \$) Yes, OK to use Tax \$
Identify structures eligible for the National Register of Historic Places	(Use Tax \$) Yes, OK to use Tax \$
Review impact of development on historic sites in permitting process.	(Use Tax \$) Yes, OK to use Tax \$
Develop one or more historic districts in the Town	No
Develop guidelines for external appearance of buildings in historic district(s)	No
Promote preservation of historic structures (homes, barns, etc.)	(Use Grant \$, Donations) Yes, but NOT with Tax \$
Support preservation and protection of historic sites & cemeteries	(Use Tax \$) Yes, OK to use Tax \$
Support a celebration of the bicentennial of Knox in 10 years	(Use Tax \$) Yes, OK to use Tax \$
Other (please specify)	The Town Historian is paid a stipend provided by the taxpayers; the Historian should be identifying and advocating for historic resources. The bicentennial celebration is in 8 years, not 10.

#47

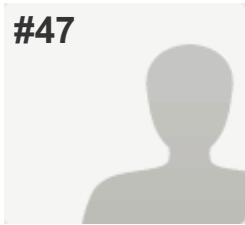

INCOMPLETE

Collector: New Web Link (Web Link)
Started: Monday, July 07, 2014 7:31:08 PM
Last Modified: Monday, July 07, 2014 8:32:53 PM
Time Spent: 01:01:45
IP Address: 74.76.10.27

PAGE 5: Cultural, Recreational and Historic Resources

Q19: What cultural opportunities are needed in Knox?

Host art & craft shows, festivals, events featuring local artists	(Use Tax \$) Yes, OK to use Tax \$
Support educational programs/challenges for kids, adults	(Use Tax \$) Yes, OK to use Tax \$
Install garage doors (weather protection) on the Town Park pavilion	Don't Know

Q20: What social/recreational opportunities are needed in Knox?

Community events, activities for children, teens, adults, senior citizens	(Use Tax \$) Yes, OK to use Tax \$
Improved athletic fields (baseball, softball, soccer)	Don't Know
Improved tennis and basketball courts	Don't Know
ATV and off-road vehicle, snowmobile trails	No
Cross-country ski trails, horse trails	Neutral
Areas for skateboarding, rollerblading, scooters, etc.	No
Area for outdoor ice skating	Neutral
Fishing, swimming, lake access	(Use Grant \$, Donations) Yes, but NOT with Tax \$
Mitigation of invasive species in lakes and ponds	(Use Grant \$, Donations) Yes, but NOT with Tax \$
Promotion of local hunting opportunities	No
More playground equipment in Town Park	(Use Grant \$, Donations) Yes, but NOT with Tax \$
Nature preserves	(Use Tax \$) Yes, OK to use Tax \$
Publicly recognize local initiative, talent, achievement, contributions	(Use Grant \$, Donations) Yes, but NOT with Tax \$
Support a "Welcome Wagon" program for newcomers	Neutral
Organize service opportunities for volunteers	(Use Grant \$, Donations) Yes, but NOT with Tax \$

Q21: How many times have you visited the Town Park or Wetlands in the last two years?

1-5

Q22: Should the Town:

Build modern bathrooms in the Town Park using Tax \$

Q23: Should the Town be involved in protecting its historic features?

Yes (please continue to question # 24)

Q24: If Yes to Question 23, should the Town take these historic preservation actions, using public input?

Inventory historic resources within the Town	(Use Grant \$, Donations) Yes, but NOT with Tax \$
Identify structures eligible for the National Register of Historic Places	(Use Grant \$, Donations) Yes, but NOT with Tax \$
Review impact of development on historic sites in permitting process.	(Use Grant \$, Donations) Yes, but NOT with Tax \$
Develop one or more historic districts in the Town	Don't Know
Develop guidelines for external appearance of buildings in historic district(s)	Don't Know
Promote preservation of historic structures (homes, barns, etc.)	(Use Grant \$, Donations) Yes, but NOT with Tax \$
Support preservation and protection of historic sites & cemeteries	(Use Grant \$, Donations) Yes, but NOT with Tax \$
Support a celebration of the bicentennial of Knox in 10 years	(Use Tax \$) Yes, OK to use Tax \$

#48

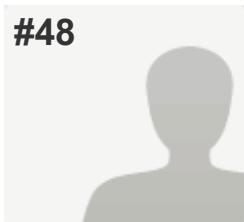

COMPLETE

Collector: New Web Link (Web Link)
Started: Monday, July 07, 2014 11:07:42 AM
Last Modified: Monday, July 07, 2014 9:34:24 PM
Time Spent: 10:26:42
IP Address: 74.76.201.212

PAGE 5: Cultural, Recreational and Historic Resources

Q19: What cultural opportunities are needed in Knox?

Host art & craft shows, festivals, events featuring local artists	(Use Grant \$, Donations) Yes, but NOT with Tax \$
Support educational programs/challenges for kids, adults	(Use Tax \$) Yes, OK to use Tax \$
Install garage doors (weather protection) on the Town Park pavilion	(Use Tax \$) Yes, OK to use Tax \$
Other:	Use concert events/summer bbqs to draw public support for the town.

Q20: What social/recreational opportunities are needed in Knox?

Community events, activities for children, teens, adults, senior citizens	(Use Grant \$, Donations) Yes, but NOT with Tax \$
Improved athletic fields (baseball, softball, soccer)	(Use Tax \$) Yes, OK to use Tax \$
Improved tennis and basketball courts	(Use Tax \$) Yes, OK to use Tax \$
ATV and off-road vehicle, snowmobile trails	(Use Tax \$) Yes, OK to use Tax \$
Cross-country ski trails, horse trails	(Use Tax \$) Yes, OK to use Tax \$
Hiking, biking, walking, running paths	(Use Tax \$) Yes, OK to use Tax \$
Areas for skateboarding, rollerblading, scooters, etc.	(Use Tax \$) Yes, OK to use Tax \$
Area for outdoor ice skating	(Use Grant \$, Donations) Yes, but NOT with Tax \$
Fishing, swimming, lake access	(Use Tax \$) Yes, OK to use Tax \$
Mitigation of invasive species in lakes and ponds	(Use Grant \$, Donations) Yes, but NOT with Tax \$
Promotion of local hunting opportunities	(Use Tax \$) Yes, OK to use Tax \$
More playground equipment in Town Park	(Use Tax \$) Yes, OK to use Tax \$
Nature preserves	(Use Tax \$) Yes, OK to use Tax \$
Publicly recognize local initiative, talent, achievement, contributions	(Use Grant \$, Donations) Yes, but NOT with Tax \$
Support a "Welcome Wagon" program for newcomers	(Use Tax \$) Yes, OK to use Tax \$
Organize service opportunities for volunteers	(Use Grant \$, Donations) Yes, but NOT with Tax \$

Q21: How many times have you visited the Town Park or Wetlands in the last two years?

6-10

Q22: Should the Town:

Build modern bathrooms in the Town Park using Tax \$

Q23: Should the Town be involved in protecting its historic features?

Yes (please continue to question # 24)

Q24: If Yes to Question 23, should the Town take these historic preservation actions, using public input?

Inventory historic resources within the Town	(Use Grant \$, Donations) Yes, but NOT with Tax \$
Identify structures eligible for the National Register of Historic Places	(Use Grant \$, Donations) Yes, but NOT with Tax \$
Review impact of development on historic sites in permitting process.	(Use Tax \$) Yes, OK to use Tax \$
Develop one or more historic districts in the Town	Neutral
Develop guidelines for external appearance of buildings in historic district(s)	Neutral
Promote preservation of historic structures (homes, barns, etc.)	(Use Grant \$, Donations) Yes, but NOT with Tax \$
Support preservation and protection of historic sites & cemeteries	(Use Tax \$) Yes, OK to use Tax \$
Support a celebration of the bicentennial of Knox in 10 years	(Use Grant \$, Donations) Yes, but NOT with Tax \$

#49

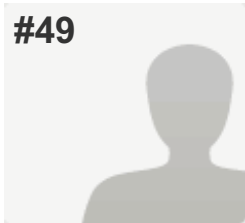

COMPLETE

Collector: New Web Link (Web Link)
 Started: Monday, July 07, 2014 8:57:00 PM
 Last Modified: Monday, July 07, 2014 9:37:34 PM
 Time Spent: 00:40:33
 IP Address: 74.76.10.27

PAGE 5: Cultural, Recreational and Historic Resources

Q19: What cultural opportunities are needed in Knox?

Host art & craft shows, festivals, events featuring local artists	(Use Grant \$, Donations) Yes, but NOT with Tax \$
Support educational programs/challenges for kids, adults	(Use Grant \$, Donations) Yes, but NOT with Tax \$
Install garage doors (weather protection) on the Town Park pavilion	Don't Know

Q20: What social/recreational opportunities are needed in Knox?

Community events, activities for children, teens, adults, senior citizens	(Use Tax \$) Yes, OK to use Tax \$
Improved athletic fields (baseball, softball, soccer)	Don't Know
Improved tennis and basketball courts	Don't Know
ATV and off-road vehicle, snowmobile trails	No
Cross-country ski trails, horse trails	(Use Grant \$, Donations) Yes, but NOT with Tax \$
Hiking, biking, walking, running paths	(Use Grant \$, Donations) Yes, but NOT with Tax \$
Areas for skateboarding, rollerblading, scooters, etc.	No
Area for outdoor ice skating	No
Fishing, swimming, lake access	(Use Grant \$, Donations) Yes, but NOT with Tax \$
Mitigation of invasive species in lakes and ponds	(Use Grant \$, Donations) Yes, but NOT with Tax \$
Promotion of local hunting opportunities	No
More playground equipment in Town Park	Don't Know
Nature preserves	(Use Grant \$, Donations) Yes, but NOT with Tax \$
Publicly recognize local initiative, talent, achievement, contributions	(Use Grant \$, Donations) Yes, but NOT with Tax \$
Support a "Welcome Wagon" program for newcomers	Neutral
Organize service opportunities for volunteers	(Use Grant \$, Donations) Yes, but NOT with Tax \$

Q21: How many times have you visited the Town Park or Wetlands in the last two years?

1-5

Q22: Should the Town:

Build modern bathrooms in the Town Park using Grant \$, Donations

Q23: Should the Town be involved in protecting its historic features?

Yes (please continue to question # 24)

Q24: If Yes to Question 23, should the Town take these historic preservation actions, using public input?

Inventory historic resources within the Town	(Use Grant \$, Donations) Yes, but NOT with Tax \$
Identify structures eligible for the National Register of Historic Places	(Use Grant \$, Donations) Yes, but NOT with Tax \$
Review impact of development on historic sites in permitting process.	(Use Grant \$, Donations) Yes, but NOT with Tax \$
Develop one or more historic districts in the Town	Don't Know
Develop guidelines for external appearance of buildings in historic district(s)	Don't Know
Promote preservation of historic structures (homes, barns, etc.)	(Use Grant \$, Donations) Yes, but NOT with Tax \$
Support preservation and protection of historic sites & cemeteries	(Use Grant \$, Donations) Yes, but NOT with Tax \$
Support a celebration of the bicentennial of Knox in 10 years	(Use Tax \$) Yes, OK to use Tax \$

#50

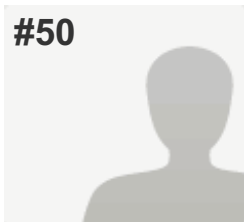

COMPLETE

Collector: New Web Link (Web Link)
Started: Tuesday, July 08, 2014 5:09:32 AM
Last Modified: Tuesday, July 08, 2014 5:46:16 AM
Time Spent: 00:36:44
IP Address: 70.209.134.223

PAGE 5: Cultural, Recreational and Historic Resources

Q19: What cultural opportunities are needed in Knox?

Host art & craft shows, festivals, events featuring local artists	(Use Tax \$) Yes, OK to use Tax \$
Support educational programs/challenges for kids, adults	(Use Tax \$) Yes, OK to use Tax \$
Install garage doors (weather protection) on the Town Park pavilion	Neutral
Other:	Make judicious use of Town moneys to promote these things, combined with private funding.

Q20: What social/recreational opportunities are needed in Knox?

Community events, activities for children, teens, adults, senior citizens	(Use Tax \$) Yes, OK to use Tax \$
Improved athletic fields (baseball, softball, soccer)	(Use Tax \$) Yes, OK to use Tax \$
Improved tennis and basketball courts	Neutral
ATV and off-road vehicle, snowmobile trails	No
Cross-country ski trails, horse trails	(Use Grant \$, Donations) Yes, but NOT with Tax \$
Hiking, biking, walking, running paths	(Use Tax \$) Yes, OK to use Tax \$
Areas for skateboarding, rollerblading, scooters, etc.	Neutral
Area for outdoor ice skating	(Use Tax \$) Yes, OK to use Tax \$
Fishing, swimming, lake access	(Use Tax \$) Yes, OK to use Tax \$
Mitigation of invasive species in lakes and ponds	(Use Tax \$) Yes, OK to use Tax \$
Promotion of local hunting opportunities	No
More playground equipment in Town Park	Neutral
Nature preserves	(Use Grant \$, Donations) Yes, but NOT with Tax \$
Publicly recognize local initiative, talent, achievement, contributions	(Use Grant \$, Donations) Yes, but NOT with Tax \$
Support a "Welcome Wagon" program for newcomers	No
Organize service opportunities for volunteers	(Use Tax \$) Yes, OK to use Tax \$
Other (please specify)	Make judicious use of Town moneys for the items listed as "Yes with Tax \$"

Q21: How many times have you visited the Town Park or Wetlands in the last two years?

1-5

Q22: Should the Town:

Build modern bathrooms in the Town Park using Tax \$

Q23: Should the Town be involved in protecting its historic features?

Yes (please continue to question # 24)

Q24: If Yes to Question 23, should the Town take these historic preservation actions, using public input?

Inventory historic resources within the Town	(Use Tax \$) Yes, OK to use Tax \$
Identify structures eligible for the National Register of Historic Places	(Use Tax \$) Yes, OK to use Tax \$
Review impact of development on historic sites in permitting process.	(Use Grant \$, Donations) Yes, but NOT with Tax \$
Develop one or more historic districts in the Town	(Use Grant \$, Donations) Yes, but NOT with Tax \$
Develop guidelines for external appearance of buildings in historic district(s)	No
Promote preservation of historic structures (homes, barns, etc.)	Neutral
Support preservation and protection of historic sites & cemeteries	(Use Tax \$) Yes, OK to use Tax \$
Support a celebration of the bicentennial of Knox in 10 years	(Use Tax \$) Yes, OK to use Tax \$
Other (please specify)	Open up the process of using Town finances for such activities -- Town meetings for each proposal.

#51

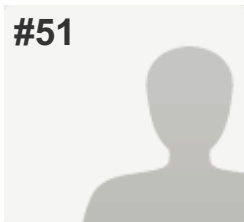

INCOMPLETE

Collector: New Web Link (Web Link)
Started: Tuesday, July 08, 2014 5:54:15 PM
Last Modified: Tuesday, July 08, 2014 6:04:52 PM
Time Spent: 00:10:37
IP Address: 74.76.10.48

PAGE 5: Cultural, Recreational and Historic Resources

Q19: What cultural opportunities are needed in Knox?

Host art & craft shows, festivals, events featuring local artists	No
Support educational programs/challenges for kids, adults	No
Install garage doors (weather protection) on the Town Park pavilion	No

Q20: What social/recreational opportunities are needed in Knox?

Community events, activities for children, teens, adults, senior citizens	No
Improved athletic fields (baseball, softball, soccer)	No
Improved tennis and basketball courts	No
ATV and off-road vehicle, snowmobile trails	No
Cross-country ski trails, horse trails	No
Hiking, biking, walking, running paths	No
Areas for skateboarding, rollerblading, scooters, etc.	No
Area for outdoor ice skating	No
Fishing, swimming, lake access	No
Mitigation of invasive species in lakes and ponds	No
Promotion of local hunting opportunities	No
More playground equipment in Town Park	No
Nature preserves	No
Publicly recognize local initiative, talent, achievement, contributions	No
Support a "Welcome Wagon" program for newcomers	No
Organize service opportunities for volunteers	No

Q21: How many times have you visited the Town Park or Wetlands in the last two years? 1-5

Q22: Should the Town:

Respondent skipped this question

Q23: Should the Town be involved in protecting its historic features?

No (please skip to question # 25)

Q24: If Yes to Question 23, should the Town take these historic preservation actions, using public input?

Respondent skipped this question

#52

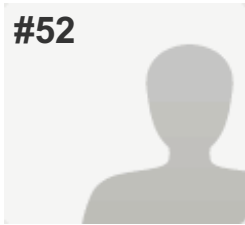

COMPLETE

Collector: New Web Link (Web Link)

Started: Wednesday, July 09, 2014 10:34:47 AM

Last Modified: Wednesday, July 09, 2014 11:02:40 AM

Time Spent: 00:27:53

IP Address: 199.19.250.112

PAGE 5: Cultural, Recreational and Historic Resources

Q19: What cultural opportunities are needed in Knox?

Host art & craft shows, festivals, events featuring local artists (Use Tax \$) Yes, OK to use Tax \$

Support educational programs/challenges for kids, adults (Use Tax \$) Yes, OK to use Tax \$

Install garage doors (weather protection) on the Town Park pavilion Neutral

Q20: What social/recreational opportunities are needed in Knox?

Community events, activities for children, teens, adults, senior citizens	(Use Tax \$) Yes, OK to use Tax \$
Improved athletic fields (baseball, softball, soccer)	(Use Grant \$, Donations) Yes, but NOT with Tax \$
Improved tennis and basketball courts	(Use Grant \$, Donations) Yes, but NOT with Tax \$
ATV and off-road vehicle, snowmobile trails	Neutral
Cross-country ski trails, horse trails	(Use Tax \$) Yes, OK to use Tax \$
Hiking, biking, walking, running paths	(Use Tax \$) Yes, OK to use Tax \$
Areas for skateboarding, rollerblading, scooters, etc.	(Use Grant \$, Donations) Yes, but NOT with Tax \$
Area for outdoor ice skating	(Use Tax \$) Yes, OK to use Tax \$
Fishing, swimming, lake access	(Use Grant \$, Donations) Yes, but NOT with Tax \$
Mitigation of invasive species in lakes and ponds	(Use Tax \$) Yes, OK to use Tax \$
Promotion of local hunting opportunities	Neutral
More playground equipment in Town Park	Neutral
Nature preserves	(Use Grant \$, Donations) Yes, but NOT with Tax \$
Publicly recognize local initiative, talent, achievement, contributions	(Use Grant \$, Donations) Yes, but NOT with Tax \$
Support a "Welcome Wagon" program for newcomers	(Use Tax \$) Yes, OK to use Tax \$
Organize service opportunities for volunteers	(Use Tax \$) Yes, OK to use Tax \$

Q21: How many times have you visited the Town Park or Wetlands in the last two years?

1-5

Q22: Should the Town:

Build modern bathrooms in the Town Park using Tax \$

Q23: Should the Town be involved in protecting its historic features?

Yes (please continue to question # 24)

Q24: If Yes to Question 23, should the Town take these historic preservation actions, using public input?

Inventory historic resources within the Town	(Use Grant \$, Donations) Yes, but NOT with Tax \$
Identify structures eligible for the National Register of Historic Places	(Use Grant \$, Donations) Yes, but NOT with Tax \$
Review impact of development on historic sites in permitting process.	(Use Tax \$) Yes, OK to use Tax \$
Develop one or more historic districts in the Town	(Use Tax \$) Yes, OK to use Tax \$
Develop guidelines for external appearance of buildings in historic district(s)	Neutral
Promote preservation of historic structures (homes, barns, etc.)	(Use Grant \$, Donations) Yes, but NOT with Tax \$
Support preservation and protection of historic sites & cemeteries	(Use Grant \$, Donations) Yes, but NOT with Tax \$
Support a celebration of the bicentennial of Knox in 10 years	(Use Tax \$) Yes, OK to use Tax \$

#53

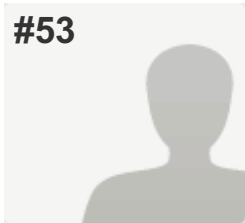

COMPLETE

Collector: New Web Link (Web Link)
 Started: Friday, July 11, 2014 4:11:51 AM
 Last Modified: Friday, July 11, 2014 4:58:21 AM
 Time Spent: 00:46:29
 IP Address: 70.209.133.202

PAGE 5: Cultural, Recreational and Historic Resources

Q19: What cultural opportunities are needed in Knox?

Host art & craft shows, festivals, events featuring local artists	(Use Grant \$, Donations) Yes, but NOT with Tax \$
Support educational programs/challenges for kids, adults	(Use Grant \$, Donations) Yes, but NOT with Tax \$
Install garage doors (weather protection) on the Town Park pavilion	No

Q20: What social/recreational opportunities are needed in Knox?

Community events, activities for children, teens, adults, senior citizens	(Use Grant \$, Donations) Yes, but NOT with Tax \$
Improved athletic fields (baseball, softball, soccer)	(Use Grant \$, Donations) Yes, but NOT with Tax \$
Improved tennis and basketball courts	(Use Grant \$, Donations) Yes, but NOT with Tax \$
ATV and off-road vehicle, snowmobile trails	No
Cross-country ski trails, horse trails	(Use Grant \$, Donations) Yes, but NOT with Tax \$
Hiking, biking, walking, running paths	(Use Grant \$, Donations) Yes, but NOT with Tax \$
Areas for skateboarding, rollerblading, scooters, etc.	No
Area for outdoor ice skating	No
Fishing, swimming, lake access	(Use Grant \$, Donations) Yes, but NOT with Tax \$
Mitigation of invasive species in lakes and ponds	(Use Grant \$, Donations) Yes, but NOT with Tax \$
Promotion of local hunting opportunities	No
More playground equipment in Town Park	No
Nature preserves	(Use Grant \$, Donations) Yes, but NOT with Tax \$
Publicly recognize local initiative, talent, achievement, contributions	No
Support a "Welcome Wagon" program for newcomers	No
Organize service opportunities for volunteers	No

Q21: How many times have you visited the Town Park or Wetlands in the last two years? 0

Q22: Should the Town: Continue use of existing Town Hall facilities and outhouses

Q23: Should the Town be involved in protecting its historic features? Yes (please continue to question # 24)

Q24: If Yes to Question 23, should the Town take these historic preservation actions, using public input?

Inventory historic resources within the Town	(Use Grant \$, Donations) Yes, but NOT with Tax \$
Identify structures eligible for the National Register of Historic Places	(Use Grant \$, Donations) Yes, but NOT with Tax \$
Review impact of development on historic sites in permitting process.	(Use Grant \$, Donations) Yes, but NOT with Tax \$
Develop one or more historic districts in the Town	No
Develop guidelines for external appearance of buildings in historic district(s)	No
Promote preservation of historic structures (homes, barns, etc.)	No
Support preservation and protection of historic sites & cemeteries	(Use Grant \$, Donations) Yes, but NOT with Tax \$
Support a celebration of the bicentennial of Knox in 10 years	No

#54

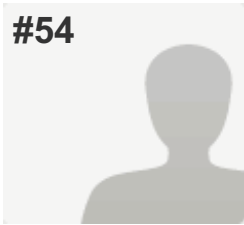

COMPLETE

Collector: New Web Link (Web Link)
Started: Saturday, July 12, 2014 5:36:06 AM
Last Modified: Saturday, July 12, 2014 5:50:42 AM
Time Spent: 00:14:35
IP Address: 70.215.16.88

PAGE 5: Cultural, Recreational and Historic Resources

Q19: What cultural opportunities are needed in Knox?

Host art & craft shows, festivals, events featuring local artists	(Use Tax \$) Yes, OK to use Tax \$
Support educational programs/challenges for kids, adults	(Use Tax \$) Yes, OK to use Tax \$
Install garage doors (weather protection) on the Town Park pavilion	No

Q20: What social/recreational opportunities are needed in Knox?

Community events, activities for children, teens, adults, senior citizens	(Use Tax \$) Yes, OK to use Tax \$
Improved athletic fields (baseball, softball, soccer)	(Use Tax \$) Yes, OK to use Tax \$
Improved tennis and basketball courts	(Use Tax \$) Yes, OK to use Tax \$
ATV and off-road vehicle, snowmobile trails	(Use Grant \$, Donations) Yes, but NOT with Tax \$
Cross-country ski trails, horse trails	(Use Grant \$, Donations) Yes, but NOT with Tax \$
Hiking, biking, walking, running paths	(Use Grant \$, Donations) Yes, but NOT with Tax \$
Areas for skateboarding, rollerblading, scooters, etc.	(Use Grant \$, Donations) Yes, but NOT with Tax \$
Area for outdoor ice skating	(Use Grant \$, Donations) Yes, but NOT with Tax \$
Fishing, swimming, lake access	(Use Grant \$, Donations) Yes, but NOT with Tax \$
Mitigation of invasive species in lakes and ponds	(Use Tax \$) Yes, OK to use Tax \$
Promotion of local hunting opportunities	(Use Grant \$, Donations) Yes, but NOT with Tax \$
More playground equipment in Town Park	(Use Tax \$) Yes, OK to use Tax \$
Nature preserves	(Use Tax \$) Yes, OK to use Tax \$
Publicly recognize local initiative, talent, achievement, contributions	(Use Tax \$) Yes, OK to use Tax \$
Support a "Welcome Wagon" program for newcomers	(Use Grant \$, Donations) Yes, but NOT with Tax \$
Organize service opportunities for volunteers	(Use Tax \$) Yes, OK to use Tax \$

Q21: How many times have you visited the Town Park or Wetlands in the last two years?

1-5

Q22: Should the Town:

Build modern bathrooms in the Town Park using Tax \$

Q23: Should the Town be involved in protecting its historic features?

Yes (please continue to question # 24)

Q24: If Yes to Question 23, should the Town take these historic preservation actions, using public input?

Inventory historic resources within the Town	(Use Tax \$) Yes, OK to use Tax \$
Identify structures eligible for the National Register of Historic Places	(Use Tax \$) Yes, OK to use Tax \$
Review impact of development on historic sites in permitting process.	(Use Tax \$) Yes, OK to use Tax \$
Develop one or more historic districts in the Town	(Use Tax \$) Yes, OK to use Tax \$
Develop guidelines for external appearance of buildings in historic district(s)	(Use Tax \$) Yes, OK to use Tax \$
Promote preservation of historic structures (homes, barns, etc.)	(Use Tax \$) Yes, OK to use Tax \$
Support preservation and protection of historic sites & cemeteries	(Use Tax \$) Yes, OK to use Tax \$
Support a celebration of the bicentennial of Knox in 10 years	(Use Tax \$) Yes, OK to use Tax \$

#55

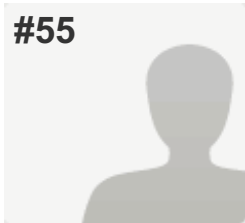

COMPLETE

Collector: New Web Link (Web Link)
 Started: Sunday, July 13, 2014 6:56:16 AM
 Last Modified: Sunday, July 13, 2014 7:20:01 AM
 Time Spent: 00:23:45
 IP Address: 74.70.240.199

PAGE 5: Cultural, Recreational and Historic Resources

Q19: What cultural opportunities are needed in Knox?

Host art & craft shows, festivals, events featuring local artists	(Use Grant \$, Donations) Yes, but NOT with Tax \$
Support educational programs/challenges for kids, adults	(Use Tax \$) Yes, OK to use Tax \$
Install garage doors (weather protection) on the Town Park pavilion	Neutral

Q20: What social/recreational opportunities are needed in Knox?

Community events, activities for children, teens, adults, senior citizens	(Use Tax \$) Yes, OK to use Tax \$
Improved athletic fields (baseball, softball, soccer)	Neutral
Improved tennis and basketball courts	(Use Tax \$) Yes, OK to use Tax \$
ATV and off-road vehicle, snowmobile trails	Neutral
Cross-country ski trails, horse trails	(Use Tax \$) Yes, OK to use Tax \$
Hiking, biking, walking, running paths	(Use Tax \$) Yes, OK to use Tax \$
Areas for skateboarding, rollerblading, scooters, etc.	(Use Grant \$, Donations) Yes, but NOT with Tax \$
Area for outdoor ice skating	(Use Grant \$, Donations) Yes, but NOT with Tax \$
Fishing, swimming, lake access	Neutral
Mitigation of invasive species in lakes and ponds	Neutral
Promotion of local hunting opportunities	Neutral
More playground equipment in Town Park	Neutral
Nature preserves	(Use Tax \$) Yes, OK to use Tax \$
Publicly recognize local initiative, talent, achievement, contributions	Neutral
Support a "Welcome Wagon" program for newcomers	Neutral
Organize service opportunities for volunteers	(Use Tax \$) Yes, OK to use Tax \$

Q21: How many times have you visited the Town Park or Wetlands in the last two years?

1-5

Q22: Should the Town:

Build modern bathrooms in the Town Park using Grant \$, Donations

Q23: Should the Town be involved in protecting its historic features?

Yes (please continue to question # 24)

Q24: If Yes to Question 23, should the Town take these historic preservation actions, using public input?

Inventory historic resources within the Town	(Use Grant \$, Donations) Yes, but NOT with Tax \$
Identify structures eligible for the National Register of Historic Places	(Use Grant \$, Donations) Yes, but NOT with Tax \$
Review impact of development on historic sites in permitting process.	(Use Grant \$, Donations) Yes, but NOT with Tax \$
Develop one or more historic districts in the Town	(Use Tax \$) Yes, OK to use Tax \$
Develop guidelines for external appearance of buildings in historic district(s)	(Use Tax \$) Yes, OK to use Tax \$
Promote preservation of historic structures (homes, barns, etc.)	(Use Grant \$, Donations) Yes, but NOT with Tax \$
Support preservation and protection of historic sites & cemeteries	(Use Grant \$, Donations) Yes, but NOT with Tax \$
Support a celebration of the bicentennial of Knox in 10 years	Neutral

#56

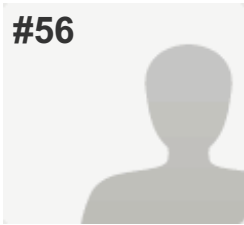

COMPLETE

Collector: New Web Link (Web Link)
Started: Monday, July 14, 2014 3:09:50 AM
Last Modified: Monday, July 14, 2014 5:09:52 AM
Time Spent: 02:00:01
IP Address: 74.70.240.159

PAGE 5: Cultural, Recreational and Historic Resources

Q19: What cultural opportunities are needed in Knox?

Host art & craft shows, festivals, events featuring local artists	(Use Grant \$, Donations) Yes, but NOT with Tax \$
Support educational programs/challenges for kids, adults	(Use Grant \$, Donations) Yes, but NOT with Tax \$
Install garage doors (weather protection) on the Town Park pavilion	No

Q20: What social/recreational opportunities are needed in Knox?

Community events, activities for children, teens, adults, senior citizens	(Use Grant \$, Donations) Yes, but NOT with Tax \$
Improved athletic fields (baseball, softball, soccer)	No
Improved tennis and basketball courts	No
ATV and off-road vehicle, snowmobile trails	Neutral
Cross-country ski trails, horse trails	(Use Grant \$, Donations) Yes, but NOT with Tax \$
Hiking, biking, walking, running paths	Neutral
Areas for skateboarding, rollerblading, scooters, etc.	Neutral
Area for outdoor ice skating	Neutral
Fishing, swimming, lake access	(Use Grant \$, Donations) Yes, but NOT with Tax \$
Mitigation of invasive species in lakes and ponds	Neutral
Promotion of local hunting opportunities	(Use Grant \$, Donations) Yes, but NOT with Tax \$
More playground equipment in Town Park	No
Nature preserves	Neutral
Publicly recognize local initiative, talent, achievement, contributions	(Use Grant \$, Donations) Yes, but NOT with Tax \$
Support a "Welcome Wagon" program for newcomers	(Use Grant \$, Donations) Yes, but NOT with Tax \$
Organize service opportunities for volunteers	Neutral

Q21: How many times have you visited the Town Park or Wetlands in the last two years?

51+

Q22: Should the Town:

Build modern bathrooms in the Town Park using Grant \$, Donations

Q23: Should the Town be involved in protecting its historic features?

Yes (please continue to question # 24)

Q24: If Yes to Question 23, should the Town take these historic preservation actions, using public input?

Inventory historic resources within the Town	(Use Grant \$, Donations) Yes, but NOT with Tax \$
Identify structures eligible for the National Register of Historic Places	(Use Grant \$, Donations) Yes, but NOT with Tax \$
Review impact of development on historic sites in permitting process.	Neutral
Develop one or more historic districts in the Town	Neutral
Develop guidelines for external appearance of buildings in historic district(s)	Neutral
Promote preservation of historic structures (homes, barns, etc.)	Neutral
Support preservation and protection of historic sites & cemeteries	Neutral
Support a celebration of the bicentennial of Knox in 10 years	(Use Grant \$, Donations) Yes, but NOT with Tax \$

#57

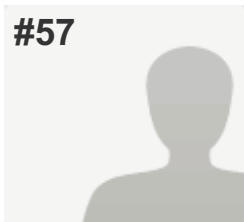

COMPLETE

Collector: New Web Link (Web Link)
Started: Wednesday, July 16, 2014 3:39:32 AM
Last Modified: Wednesday, July 16, 2014 5:35:44 AM
Time Spent: 01:56:11
IP Address: 70.209.133.165

PAGE 5: Cultural, Recreational and Historic Resources

Q19: What cultural opportunities are needed in Knox?

- | | |
|---|---|
| Host art & craft shows, festivals, events featuring local artists | (Use Tax \$) Yes, OK to use Tax \$ |
| Support educational programs/challenges for kids, adults | (Use Tax \$) Yes, OK to use Tax \$ |
| Install garage doors (weather protection) on the Town Park pavilion | (Use Tax \$) Yes, OK to use Tax \$ |
| Other: | Provide our Louis Saddlemire w whatever it takes to continue the great maintenance work that he does for the Town as well as others unseen and unknown to do whatever it takes. |

Q20: What social/recreational opportunities are needed in Knox?

Community events, activities for children, teens, adults, senior citizens	(Use Tax \$) Yes, OK to use Tax \$
Improved athletic fields (baseball, softball, soccer)	(Use Tax \$) Yes, OK to use Tax \$
Improved tennis and basketball courts	(Use Tax \$) Yes, OK to use Tax \$
ATV and off-road vehicle, snowmobile trails	(Use Tax \$) Yes, OK to use Tax \$
Cross-country ski trails, horse trails	(Use Tax \$) Yes, OK to use Tax \$
Hiking, biking, walking, running paths	(Use Tax \$) Yes, OK to use Tax \$
Areas for skateboarding, rollerblading, scooters, etc.	(Use Tax \$) Yes, OK to use Tax \$
Area for outdoor ice skating	(Use Tax \$) Yes, OK to use Tax \$
Fishing, swimming, lake access	(Use Tax \$) Yes, OK to use Tax \$
Mitigation of invasive species in lakes and ponds	(Use Tax \$) Yes, OK to use Tax \$
Promotion of local hunting opportunities	(Use Tax \$) Yes, OK to use Tax \$
More playground equipment in Town Park	(Use Tax \$) Yes, OK to use Tax \$
Nature preserves	(Use Tax \$) Yes, OK to use Tax \$
Publicly recognize local initiative, talent, achievement, contributions	(Use Tax \$) Yes, OK to use Tax \$
Support a "Welcome Wagon" program for newcomers	(Use Tax \$) Yes, OK to use Tax \$
Organize service opportunities for volunteers	(Use Tax \$) Yes, OK to use Tax \$
Other (please specify)	Again, do whatever it takes as all of the above are excellent ideas, I would personally volunteer for many outdoor activities as well as bring in performers, reenactors, historic site people to perform first person reenactments of well known Hilltown and area Dutch/Colonial and Rev. War real life figures to do reenactments/fife and drum performances of Hellebergh Fife & Drum Corps members from 1975, etc.

Q21: How many times have you visited the Town Park or Wetlands in the last two years?

6-10

Q22: Should the Town:

Build modern bathrooms in the Town Park using Grant \$, Donations

Q23: Should the Town be involved in protecting its historic features?

Yes (please continue to question # 24)

Q24: If Yes to Question 23, should the Town take these historic preservation actions, using public input?

Inventory historic resources within the Town	(Use Tax \$) Yes, OK to use Tax \$
Identify structures eligible for the National Register of Historic Places	(Use Tax \$) Yes, OK to use Tax \$
Review impact of development on historic sites in permitting process.	(Use Tax \$) Yes, OK to use Tax \$
Develop one or more historic districts in the Town	(Use Tax \$) Yes, OK to use Tax \$
Develop guidelines for external appearance of buildings in historic district(s)	(Use Tax \$) Yes, OK to use Tax \$
Promote preservation of historic structures (homes, barns, etc.)	(Use Tax \$) Yes, OK to use Tax \$
Support preservation and protection of historic sites & cemeteries	(Use Tax \$) Yes, OK to use Tax \$
Support a celebration of the bicentennial of Knox in 10 years	(Use Tax \$) Yes, OK to use Tax \$
Other (please specify)	When developing guidelines for houses in historic district be careful to not cause elderly or those who could not afford to pay for such as in Colonial Williamsburg areas can be burdensome and drive our locals out of their homes even moreso than the taxes we endure in NYS

#58

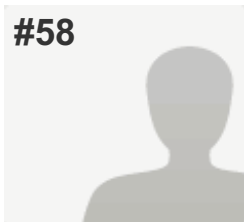

COMPLETE

Answers Entered Manually

Collector: Web Link - Manual Entry 1 (Web Link)

Started: Thursday, July 17, 2014 12:37:12 PM

Last Modified: Thursday, July 17, 2014 1:42:12 PM

Time Spent: 01:05:00

IP Address: 74.76.11.230

PAGE 5: Cultural, Recreational and Historic Resources

Q19: What cultural opportunities are needed in Knox?

Host art & craft shows, festivals, events featuring local artists

(Use Grant \$, Donations) Yes, but NOT with Tax \$

Support educational programs/challenges for kids, adults

(Use Grant \$, Donations) Yes, but NOT with Tax \$

Install garage doors (weather protection) on the Town Park pavilion

(Use Tax \$) Yes, OK to use Tax \$

Other:

Pavilion visible from/near road could be used for cultural events as well.

Q20: What social/recreational opportunities are needed in Knox?

Community events, activities for children, teens, adults, senior citizens	(Use Grant \$, Donations) Yes, but NOT with Tax \$
Improved athletic fields (baseball, softball, soccer)	(Use Tax \$) Yes, OK to use Tax \$
Improved tennis and basketball courts	(Use Tax \$) Yes, OK to use Tax \$
ATV and off-road vehicle, snowmobile trails	(Use Grant \$, Donations) Yes, but NOT with Tax \$
Cross-country ski trails, horse trails	(Use Grant \$, Donations) Yes, but NOT with Tax \$
Hiking, biking, walking, running paths	(Use Grant \$, Donations) Yes, but NOT with Tax \$
Areas for skateboarding, rollerblading, scooters, etc.	(Use Grant \$, Donations) Yes, but NOT with Tax \$
Area for outdoor ice skating	(Use Grant \$, Donations) Yes, but NOT with Tax \$
Fishing, swimming, lake access	(Use Tax \$) Yes, OK to use Tax \$
Mitigation of invasive species in lakes and ponds	(Use Tax \$) Yes, OK to use Tax \$
Promotion of local hunting opportunities	(Use Grant \$, Donations) Yes, but NOT with Tax \$
More playground equipment in Town Park	(Use Tax \$) Yes, OK to use Tax \$
Nature preserves	(Use Grant \$, Donations) Yes, but NOT with Tax \$
Publicly recognize local initiative, talent, achievement, contributions	(Use Grant \$, Donations) Yes, but NOT with Tax \$
Support a "Welcome Wagon" program for newcomers	(Use Grant \$, Donations) Yes, but NOT with Tax \$
Organize service opportunities for volunteers	(Use Tax \$) Yes, OK to use Tax \$
Other (please specify)	Pavilion visible from road could serve as a gathering place in good weather

Q21: How many times have you visited the Town Park or Wetlands in the last two years?

11-20

Q22: Should the Town:

Continue use of existing Town Hall facilities and outhouses

Q23: Should the Town be involved in protecting its historic features?

Yes (please continue to question # 24)

Q24: If Yes to Question 23, should the Town take these historic preservation actions, using public input?

Inventory historic resources within the Town	(Use Grant \$, Donations) Yes, but NOT with Tax \$
Identify structures eligible for the National Register of Historic Places	(Use Grant \$, Donations) Yes, but NOT with Tax \$
Review impact of development on historic sites in permitting process.	(Use Grant \$, Donations) Yes, but NOT with Tax \$
Develop one or more historic districts in the Town	(Use Grant \$, Donations) Yes, but NOT with Tax \$
Develop guidelines for external appearance of buildings in historic district(s)	(Use Grant \$, Donations) Yes, but NOT with Tax \$
Promote preservation of historic structures (homes, barns, etc.)	(Use Grant \$, Donations) Yes, but NOT with Tax \$
Support preservation and protection of historic sites & cemeteries	(Use Tax \$) Yes, OK to use Tax \$
Support a celebration of the bicentennial of Knox in 10 years	(Use Tax \$) Yes, OK to use Tax \$

#59

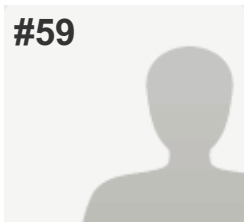
**INCOMPLETE****Collector:** New Web Link (Web Link)**Started:** Friday, July 18, 2014 10:38:58 AM**Last Modified:** Friday, July 18, 2014 11:26:32 AM**Time Spent:** 00:47:34**IP Address:** 74.76.10.218

PAGE 5: Cultural, Recreational and Historic Resources

Q19: What cultural opportunities are needed in Knox?*Respondent skipped this question***Q20: What social/recreational opportunities are needed in Knox?***Respondent skipped this question***Q21: How many times have you visited the Town Park or Wetlands in the last two years?***Respondent skipped this question***Q22: Should the Town:***Respondent skipped this question***Q23: Should the Town be involved in protecting its historic features?***Respondent skipped this question***Q24: If Yes to Question 23, should the Town take these historic preservation actions, using public input?***Respondent skipped this question*

#60

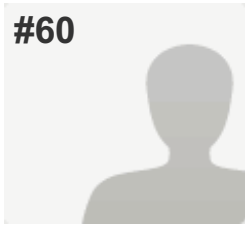

COMPLETE

Answers Entered Manually

Collector: Web Link - Manual Entry 2 (Web Link)

Started: Sunday, July 20, 2014 4:25:36 PM

Last Modified: Sunday, July 20, 2014 4:43:37 PM

Time Spent: 00:18:00

IP Address: 74.70.241.119

PAGE 5: Cultural, Recreational and Historic Resources

Q19: What cultural opportunities are needed in Knox?

Host art & craft shows, festivals, events featuring local artists	No
---	----

Support educational programs/challenges for kids, adults	No
--	----

Install garage doors (weather protection) on the Town Park pavilion	No
---	----

Q20: What social/recreational opportunities are needed in Knox?

Community events, activities for children, teens, adults, senior citizens	(Use Grant \$, Donations) Yes, but NOT with Tax \$
Improved athletic fields (baseball, softball, soccer)	(Use Grant \$, Donations) Yes, but NOT with Tax \$
Improved tennis and basketball courts	(Use Grant \$, Donations) Yes, but NOT with Tax \$
ATV and off-road vehicle, snowmobile trails	No
Cross-country ski trails, horse trails	No
Hiking, biking, walking, running paths	No
Areas for skateboarding, rollerblading, scooters, etc.	No
Area for outdoor ice skating	No
Fishing, swimming, lake access	No
Mitigation of invasive species in lakes and ponds	No
Promotion of local hunting opportunities	No
More playground equipment in Town Park	Neutral
Nature preserves	Neutral
Publicly recognize local initiative, talent, achievement, contributions	Neutral
Support a "Welcome Wagon" program for newcomers	Neutral
Organize service opportunities for volunteers	Neutral

Q21: How many times have you visited the Town Park or Wetlands in the last two years?

0

Q22: Should the Town:

Continue use of existing Town Hall facilities and outhouses

Q23: Should the Town be involved in protecting its historic features?

No (please skip to question # 25)

Q24: If Yes to Question 23, should the Town take these historic preservation actions, using public input?*Respondent skipped this question*

#61

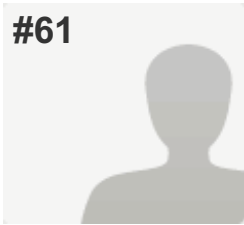

COMPLETE

Answers Entered Manually

Collector: Web Link - Manual Entry 1 (Web Link)

Started: Sunday, July 20, 2014 6:09:28 PM

Last Modified: Sunday, July 20, 2014 6:27:39 PM

Time Spent: 00:18:11

IP Address: 74.76.11.230

PAGE 5: Cultural, Recreational and Historic Resources

Q19: What cultural opportunities are needed in Knox?

Host art & craft shows, festivals, events featuring local artists	(Use Grant \$, Donations) Yes, but NOT with Tax \$
Support educational programs/challenges for kids, adults	(Use Tax \$) Yes, OK to use Tax \$
Install garage doors (weather protection) on the Town Park pavilion	Neutral

Q20: What social/recreational opportunities are needed in Knox?

Community events, activities for children, teens, adults, senior citizens	Neutral
Improved athletic fields (baseball, softball, soccer)	(Use Tax \$) Yes, OK to use Tax \$
Improved tennis and basketball courts	(Use Tax \$) Yes, OK to use Tax \$
ATV and off-road vehicle, snowmobile trails	No
Cross-country ski trails, horse trails	No
Hiking, biking, walking, running paths	(Use Grant \$, Donations) Yes, but NOT with Tax \$
Areas for skateboarding, rollerblading, scooters, etc.	Neutral
Area for outdoor ice skating	No
Fishing, swimming, lake access	(Use Tax \$) Yes, OK to use Tax \$
Mitigation of invasive species in lakes and ponds	No
Promotion of local hunting opportunities	No
More playground equipment in Town Park	No
Nature preserves	Neutral
Publicly recognize local initiative, talent, achievement, contributions	Neutral
Support a "Welcome Wagon" program for newcomers	Neutral

Q21: How many times have you visited the Town Park or Wetlands in the last two years?

1-5

Q22: Should the Town:

Continue use of existing Town Hall facilities and outhouses

Q23: Should the Town be involved in protecting its historic features?

Yes (please continue to question # 24)

Q24: If Yes to Question 23, should the Town take these historic preservation actions, using public input?

Inventory historic resources within the Town	(Use Tax \$) Yes, OK to use Tax \$
Identify structures eligible for the National Register of Historic Places	(Use Tax \$) Yes, OK to use Tax \$
Review impact of development on historic sites in permitting process.	(Use Tax \$) Yes, OK to use Tax \$
Develop one or more historic districts in the Town	Neutral
Develop guidelines for external appearance of buildings in historic district(s)	Neutral
Promote preservation of historic structures (homes, barns, etc.)	(Use Grant \$, Donations) Yes, but NOT with Tax \$
Support preservation and protection of historic sites & cemeteries	(Use Grant \$, Donations) Yes, but NOT with Tax \$
Support a celebration of the bicentennial of Knox in 10 years	(Use Tax \$) Yes, OK to use Tax \$

#62

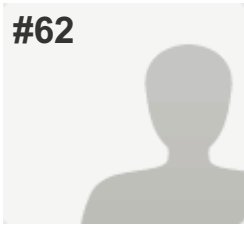

COMPLETE

Answers Entered Manually

Collector: Web Link - Manual Entry 1 (Web Link)

Started: Sunday, July 20, 2014 6:28:55 PM

Last Modified: Sunday, July 20, 2014 6:45:20 PM

Time Spent: 00:16:24

IP Address: 74.76.11.230

PAGE 5: Cultural, Recreational and Historic Resources

Q19: What cultural opportunities are needed in Knox?

Host art & craft shows, festivals, events featuring local artists	(Use Grant \$, Donations) Yes, but NOT with Tax \$
Support educational programs/challenges for kids, adults	(Use Tax \$) Yes, OK to use Tax \$
Install garage doors (weather protection) on the Town Park pavilion	Neutral

Q20: What social/recreational opportunities are needed in Knox?

Community events, activities for children, teens, adults, senior citizens	(Use Tax \$) Yes, OK to use Tax \$
Improved athletic fields (baseball, softball, soccer)	(Use Grant \$, Donations) Yes, but NOT with Tax \$
Improved tennis and basketball courts	(Use Grant \$, Donations) Yes, but NOT with Tax \$
ATV and off-road vehicle, snowmobile trails	No
Cross-country ski trails, horse trails	(Use Grant \$, Donations) Yes, but NOT with Tax \$
Hiking, biking, walking, running paths	(Use Grant \$, Donations) Yes, but NOT with Tax \$
Areas for skateboarding, rollerblading, scooters, etc.	Neutral
Area for outdoor ice skating	(Use Grant \$, Donations) Yes, but NOT with Tax \$
Fishing, swimming, lake access	(Use Grant \$, Donations) Yes, but NOT with Tax \$
Mitigation of invasive species in lakes and ponds	(Use Tax \$) Yes, OK to use Tax \$
Promotion of local hunting opportunities	No
More playground equipment in Town Park	(Use Tax \$) Yes, OK to use Tax \$
Nature preserves	(Use Grant \$, Donations) Yes, but NOT with Tax \$
Publicly recognize local initiative, talent, achievement, contributions	(Use Grant \$, Donations) Yes, but NOT with Tax \$
Support a "Welcome Wagon" program for newcomers	Neutral
Organize service opportunities for volunteers	(Use Grant \$, Donations) Yes, but NOT with Tax \$

Q21: How many times have you visited the Town Park or Wetlands in the last two years?

1-5

Q22: Should the Town:

Build modern bathrooms in the Town Park using Grant \$, Donations

Q23: Should the Town be involved in protecting its historic features?

Yes (please continue to question # 24)

Q24: If Yes to Question 23, should the Town take these historic preservation actions, using public input?

Inventory historic resources within the Town	(Use Tax \$) Yes, OK to use Tax \$
Identify structures eligible for the National Register of Historic Places	(Use Tax \$) Yes, OK to use Tax \$
Review impact of development on historic sites in permitting process.	(Use Tax \$) Yes, OK to use Tax \$
Develop one or more historic districts in the Town	Neutral
Develop guidelines for external appearance of buildings in historic district(s)	Neutral
Promote preservation of historic structures (homes, barns, etc.)	(Use Grant \$, Donations) Yes, but NOT with Tax \$
Support preservation and protection of historic sites & cemeteries	(Use Grant \$, Donations) Yes, but NOT with Tax \$
Support a celebration of the bicentennial of Knox in 10 years	(Use Tax \$) Yes, OK to use Tax \$

#63

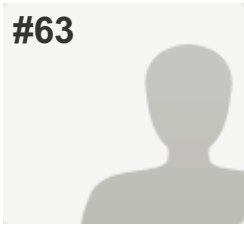

COMPLETE

Answers Entered Manually

Collector: Web Link - Manual Entry 1 (Web Link)

Started: Sunday, July 20, 2014 6:45:59 PM

Last Modified: Sunday, July 20, 2014 7:00:07 PM

Time Spent: 00:14:08

IP Address: 74.76.11.230

PAGE 5: Cultural, Recreational and Historic Resources

Q19: What cultural opportunities are needed in Knox?

Host art & craft shows, festivals, events featuring local artists

(Use Grant \$, Donations) Yes, but NOT with Tax \$

Support educational programs/challenges for kids, adults

(Use Grant \$, Donations) Yes, but NOT with Tax \$

Install garage doors (weather protection) on the Town Park pavilion

(Use Grant \$, Donations) Yes, but NOT with Tax \$

Q20: What social/recreational opportunities are needed in Knox?

Community events, activities for children, teens, adults, senior citizens	(Use Grant \$, Donations) Yes, but NOT with Tax \$
Improved athletic fields (baseball, softball, soccer)	(Use Tax \$) Yes, OK to use Tax \$
Improved tennis and basketball courts	(Use Grant \$, Donations) Yes, but NOT with Tax \$
ATV and off-road vehicle, snowmobile trails	(Use Grant \$, Donations) Yes, but NOT with Tax \$
Cross-country ski trails, horse trails	(Use Grant \$, Donations) Yes, but NOT with Tax \$
Hiking, biking, walking, running paths	(Use Grant \$, Donations) Yes, but NOT with Tax \$
Areas for skateboarding, rollerblading, scooters, etc.	(Use Grant \$, Donations) Yes, but NOT with Tax \$
Area for outdoor ice skating	(Use Grant \$, Donations) Yes, but NOT with Tax \$
Fishing, swimming, lake access	(Use Grant \$, Donations) Yes, but NOT with Tax \$
Promotion of local hunting opportunities	Neutral
More playground equipment in Town Park	(Use Tax \$) Yes, OK to use Tax \$
Nature preserves	(Use Grant \$, Donations) Yes, but NOT with Tax \$
Publicly recognize local initiative, talent, achievement, contributions	Neutral
Support a "Welcome Wagon" program for newcomers	Neutral
Organize service opportunities for volunteers	Neutral

Q21: How many times have you visited the Town Park or Wetlands in the last two years?

1-5

Q22: Should the Town:

Build modern bathrooms in the Town Park using Grant \$, Donations

Q23: Should the Town be involved in protecting its historic features?

Yes (please continue to question # 24)

Q24: If Yes to Question 23, should the Town take these historic preservation actions, using public input?

Inventory historic resources within the Town	(Use Grant \$, Donations) Yes, but NOT with Tax \$
Identify structures eligible for the National Register of Historic Places	(Use Grant \$, Donations) Yes, but NOT with Tax \$
Review impact of development on historic sites in permitting process.	(Use Grant \$, Donations) Yes, but NOT with Tax \$
Develop one or more historic districts in the Town	Neutral
Develop guidelines for external appearance of buildings in historic district(s)	Neutral
Promote preservation of historic structures (homes, barns, etc.)	(Use Grant \$, Donations) Yes, but NOT with Tax \$
Support preservation and protection of historic sites & cemeteries	(Use Tax \$) Yes, OK to use Tax \$
Support a celebration of the bicentennial of Knox in 10 years	(Use Grant \$, Donations) Yes, but NOT with Tax \$

#64

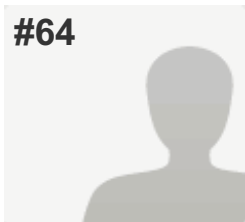

COMPLETE

Answers Entered Manually

Collector: Web Link - Manual Entry 1 (Web Link)

Started: Sunday, July 20, 2014 7:01:57 PM

Last Modified: Sunday, July 20, 2014 7:15:58 PM

Time Spent: 00:14:01

IP Address: 74.76.11.230

PAGE 5: Cultural, Recreational and Historic Resources

Q19: What cultural opportunities are needed in Knox?

Host art & craft shows, festivals, events featuring local artists

(Use Grant \$, Donations) Yes, but NOT with Tax \$

Support educational programs/challenges for kids, adults

(Use Grant \$, Donations) Yes, but NOT with Tax \$

Install garage doors (weather protection) on the Town Park pavilion

(Use Grant \$, Donations) Yes, but NOT with Tax \$

Q20: What social/recreational opportunities are needed in Knox?

Community events, activities for children, teens, adults, senior citizens	(Use Grant \$, Donations) Yes, but NOT with Tax \$
Improved athletic fields (baseball, softball, soccer)	(Use Grant \$, Donations) Yes, but NOT with Tax \$
Improved tennis and basketball courts	(Use Grant \$, Donations) Yes, but NOT with Tax \$
ATV and off-road vehicle, snowmobile trails	(Use Grant \$, Donations) Yes, but NOT with Tax \$
Cross-country ski trails, horse trails	(Use Grant \$, Donations) Yes, but NOT with Tax \$
Hiking, biking, walking, running paths	(Use Grant \$, Donations) Yes, but NOT with Tax \$
Areas for skateboarding, rollerblading, scooters, etc.	(Use Grant \$, Donations) Yes, but NOT with Tax \$
Area for outdoor ice skating	(Use Grant \$, Donations) Yes, but NOT with Tax \$
Fishing, swimming, lake access	(Use Grant \$, Donations) Yes, but NOT with Tax \$
Mitigation of invasive species in lakes and ponds	(Use Grant \$, Donations) Yes, but NOT with Tax \$
Promotion of local hunting opportunities	(Use Grant \$, Donations) Yes, but NOT with Tax \$
More playground equipment in Town Park	(Use Grant \$, Donations) Yes, but NOT with Tax \$
Nature preserves	(Use Grant \$, Donations) Yes, but NOT with Tax \$
Publicly recognize local initiative, talent, achievement, contributions	(Use Grant \$, Donations) Yes, but NOT with Tax \$
Support a "Welcome Wagon" program for newcomers	(Use Grant \$, Donations) Yes, but NOT with Tax \$
Organize service opportunities for volunteers	(Use Grant \$, Donations) Yes, but NOT with Tax \$

Q21: How many times have you visited the Town Park or Wetlands in the last two years?

1-5

Q22: Should the Town:

Build modern bathrooms in the Town Park using Grant \$, Donations

Q23: Should the Town be involved in protecting its historic features?

Yes (please continue to question # 24)

Q24: If Yes to Question 23, should the Town take these historic preservation actions, using public input?

Inventory historic resources within the Town	(Use Grant \$, Donations) Yes, but NOT with Tax \$
Identify structures eligible for the National Register of Historic Places	(Use Grant \$, Donations) Yes, but NOT with Tax \$
Review impact of development on historic sites in permitting process.	(Use Grant \$, Donations) Yes, but NOT with Tax \$
Develop one or more historic districts in the Town	(Use Grant \$, Donations) Yes, but NOT with Tax \$
Develop guidelines for external appearance of buildings in historic district(s)	(Use Grant \$, Donations) Yes, but NOT with Tax \$
Promote preservation of historic structures (homes, barns, etc.)	(Use Grant \$, Donations) Yes, but NOT with Tax \$
Support preservation and protection of historic sites & cemeteries	(Use Grant \$, Donations) Yes, but NOT with Tax \$
Support a celebration of the bicentennial of Knox in 10 years	(Use Grant \$, Donations) Yes, but NOT with Tax \$

#65

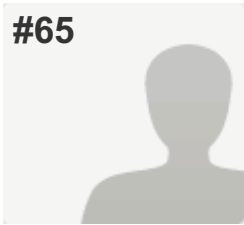

COMPLETE

Answers Entered Manually

Collector: Web Link - Manual Entry 1 (Web Link)

Started: Sunday, July 20, 2014 7:16:54 PM

Last Modified: Sunday, July 20, 2014 7:31:28 PM

Time Spent: 00:14:34

IP Address: 74.76.11.230

PAGE 5: Cultural, Recreational and Historic Resources

Q19: What cultural opportunities are needed in Knox?

Host art & craft shows, festivals, events featuring local artists	(Use Grant \$, Donations) Yes, but NOT with Tax \$
Support educational programs/challenges for kids, adults	(Use Grant \$, Donations) Yes, but NOT with Tax \$
Install garage doors (weather protection) on the Town Park pavilion	No

Q20: What social/recreational opportunities are needed in Knox?

Community events, activities for children, teens, adults, senior citizens	(Use Grant \$, Donations) Yes, but NOT with Tax \$
Improved athletic fields (baseball, softball, soccer)	(Use Tax \$) Yes, OK to use Tax \$
Improved tennis and basketball courts	(Use Tax \$) Yes, OK to use Tax \$
ATV and off-road vehicle, snowmobile trails	(Use Grant \$, Donations) Yes, but NOT with Tax \$
Cross-country ski trails, horse trails	(Use Grant \$, Donations) Yes, but NOT with Tax \$
Hiking, biking, walking, running paths	(Use Grant \$, Donations) Yes, but NOT with Tax \$
Areas for skateboarding, rollerblading, scooters, etc.	(Use Grant \$, Donations) Yes, but NOT with Tax \$
Area for outdoor ice skating	Neutral
Fishing, swimming, lake access	Neutral
Mitigation of invasive species in lakes and ponds	Neutral
Promotion of local hunting opportunities	Neutral
More playground equipment in Town Park	Neutral
Nature preserves	Neutral
Publicly recognize local initiative, talent, achievement, contributions	Neutral
Support a "Welcome Wagon" program for newcomers	Neutral
Organize service opportunities for volunteers	Neutral

Q21: How many times have you visited the Town Park or Wetlands in the last two years?

1-5

Q22: Should the Town:

Build modern bathrooms in the Town Park using Tax \$

Q23: Should the Town be involved in protecting its historic features?

Yes (please continue to question # 24)

Q24: If Yes to Question 23, should the Town take these historic preservation actions, using public input?

Inventory historic resources within the Town	(Use Tax \$) Yes, OK to use Tax \$
Identify structures eligible for the National Register of Historic Places	No
Review impact of development on historic sites in permitting process.	No
Develop one or more historic districts in the Town	(Use Grant \$, Donations) Yes, but NOT with Tax \$
Develop guidelines for external appearance of buildings in historic district(s)	No
Promote preservation of historic structures (homes, barns, etc.)	(Use Tax \$) Yes, OK to use Tax \$
Support preservation and protection of historic sites & cemeteries	(Use Grant \$, Donations) Yes, but NOT with Tax \$
Support a celebration of the bicentennial of Knox in 10 years	(Use Grant \$, Donations) Yes, but NOT with Tax \$

#66

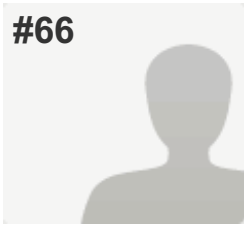

COMPLETE

Answers Entered Manually

Collector: Web Link - Manual Entry 1 (Web Link)

Started: Sunday, July 20, 2014 7:32:44 PM

Last Modified: Sunday, July 20, 2014 7:43:49 PM

Time Spent: 00:11:04

IP Address: 74.76.11.230

PAGE 5: Cultural, Recreational and Historic Resources

Q19: What cultural opportunities are needed in Knox?

Host art & craft shows, festivals, events featuring local artists	(Use Grant \$, Donations) Yes, but NOT with Tax \$
Support educational programs/challenges for kids, adults	(Use Tax \$) Yes, OK to use Tax \$
Install garage doors (weather protection) on the Town Park pavilion	(Use Grant \$, Donations) Yes, but NOT with Tax \$

Q20: What social/recreational opportunities are needed in Knox?

Community events, activities for children, teens, adults, senior citizens	(Use Grant \$, Donations) Yes, but NOT with Tax \$
Improved athletic fields (baseball, softball, soccer)	(Use Grant \$, Donations) Yes, but NOT with Tax \$
Improved tennis and basketball courts	(Use Grant \$, Donations) Yes, but NOT with Tax \$
ATV and off-road vehicle, snowmobile trails	(Use Grant \$, Donations) Yes, but NOT with Tax \$
Cross-country ski trails, horse trails	(Use Grant \$, Donations) Yes, but NOT with Tax \$
Hiking, biking, walking, running paths	(Use Grant \$, Donations) Yes, but NOT with Tax \$
Areas for skateboarding, rollerblading, scooters, etc.	(Use Grant \$, Donations) Yes, but NOT with Tax \$
Area for outdoor ice skating	(Use Grant \$, Donations) Yes, but NOT with Tax \$
Fishing, swimming, lake access	(Use Grant \$, Donations) Yes, but NOT with Tax \$
Mitigation of invasive species in lakes and ponds	Neutral
Promotion of local hunting opportunities	Neutral
More playground equipment in Town Park	Neutral
Nature preserves	Neutral
Publicly recognize local initiative, talent, achievement, contributions	Neutral
Support a "Welcome Wagon" program for newcomers	Neutral
Organize service opportunities for volunteers	Neutral

Q21: How many times have you visited the Town Park or Wetlands in the last two years?

51+

Q22: Should the Town:

Build modern bathrooms in the Town Park using Grant \$, Donations

Q23: Should the Town be involved in protecting its historic features?

Yes (please continue to question # 24)

Q24: If Yes to Question 23, should the Town take these historic preservation actions, using public input?

Inventory historic resources within the Town	(Use Grant \$, Donations) Yes, but NOT with Tax \$
Identify structures eligible for the National Register of Historic Places	(Use Grant \$, Donations) Yes, but NOT with Tax \$
Review impact of development on historic sites in permitting process.	(Use Grant \$, Donations) Yes, but NOT with Tax \$
Develop one or more historic districts in the Town	(Use Grant \$, Donations) Yes, but NOT with Tax \$
Develop guidelines for external appearance of buildings in historic district(s)	(Use Grant \$, Donations) Yes, but NOT with Tax \$
Promote preservation of historic structures (homes, barns, etc.)	(Use Grant \$, Donations) Yes, but NOT with Tax \$
Support preservation and protection of historic sites & cemeteries	(Use Grant \$, Donations) Yes, but NOT with Tax \$
Support a celebration of the bicentennial of Knox in 10 years	(Use Grant \$, Donations) Yes, but NOT with Tax \$
Other (please specify)	There are many grants etc. waiting to be used!

#67

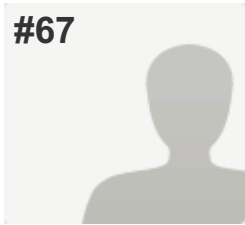

COMPLETE

Answers Entered Manually

Collector: Web Link - Manual Entry 1 (Web Link)

Started: Sunday, July 20, 2014 7:46:58 PM

Last Modified: Sunday, July 20, 2014 8:01:18 PM

Time Spent: 00:14:19

IP Address: 74.76.11.230

PAGE 5: Cultural, Recreational and Historic Resources

Q19: What cultural opportunities are needed in Knox?

Host art & craft shows, festivals, events featuring local artists (Use Tax \$) Yes, OK to use Tax \$

Support educational programs/challenges for kids, adults (Use Tax \$) Yes, OK to use Tax \$

Install garage doors (weather protection) on the Town Park pavilion (Use Tax \$) Yes, OK to use Tax \$

Q20: What social/recreational opportunities are needed in Knox?

Community events, activities for children, teens, adults, senior citizens	(Use Tax \$) Yes, OK to use Tax \$
Improved athletic fields (baseball, softball, soccer)	(Use Grant \$, Donations) Yes, but NOT with Tax \$
Improved tennis and basketball courts	(Use Grant \$, Donations) Yes, but NOT with Tax \$
ATV and off-road vehicle, snowmobile trails	(Use Tax \$) Yes, OK to use Tax \$
Cross-country ski trails, horse trails	(Use Tax \$) Yes, OK to use Tax \$
Hiking, biking, walking, running paths	(Use Tax \$) Yes, OK to use Tax \$
Areas for skateboarding, rollerblading, scooters, etc.	(Use Grant \$, Donations) Yes, but NOT with Tax \$
Area for outdoor ice skating	Neutral
Fishing, swimming, lake access	(Use Grant \$, Donations) Yes, but NOT with Tax \$
Mitigation of invasive species in lakes and ponds	(Use Grant \$, Donations) Yes, but NOT with Tax \$
Promotion of local hunting opportunities	Neutral
More playground equipment in Town Park	(Use Grant \$, Donations) Yes, but NOT with Tax \$
Nature preserves	(Use Grant \$, Donations) Yes, but NOT with Tax \$
Publicly recognize local initiative, talent, achievement, contributions	Neutral
Support a "Welcome Wagon" program for newcomers	Neutral
Organize service opportunities for volunteers	Neutral
Other (please specify)	Okay to use tax \$ for Swimming pool

Q21: How many times have you visited the Town Park or Wetlands in the last two years?

1-5

Q22: Should the Town:

Continue use of existing Town Hall facilities and outhouses

Q23: Should the Town be involved in protecting its historic features?

No (please skip to question # 25)

Q24: If Yes to Question 23, should the Town take these historic preservation actions, using public input?

Inventory historic resources within the Town	(Use Grant \$, Donations) Yes, but NOT with Tax \$
Identify structures eligible for the National Register of Historic Places	(Use Grant \$, Donations) Yes, but NOT with Tax \$
Review impact of development on historic sites in permitting process.	(Use Grant \$, Donations) Yes, but NOT with Tax \$
Develop one or more historic districts in the Town	(Use Grant \$, Donations) Yes, but NOT with Tax \$
Develop guidelines for external appearance of buildings in historic district(s)	Neutral
Promote preservation of historic structures (homes, barns, etc.)	Neutral
Support preservation and protection of historic sites & cemeteries	(Use Tax \$) Yes, OK to use Tax \$
Support a celebration of the bicentennial of Knox in 10 years	(Use Grant \$, Donations) Yes, but NOT with Tax \$

#68

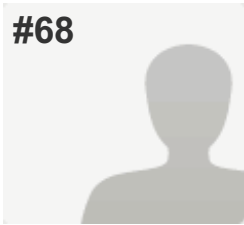

COMPLETE

Answers Entered Manually

Collector: Web Link - Manual Entry 1 (Web Link)

Started: Sunday, July 20, 2014 8:02:24 PM

Last Modified: Sunday, July 20, 2014 8:23:22 PM

Time Spent: 00:20:57

IP Address: 74.76.11.230

PAGE 5: Cultural, Recreational and Historic Resources

Q19: What cultural opportunities are needed in Knox?

Host art & craft shows, festivals, events featuring local artists	(Use Grant \$, Donations) Yes, but NOT with Tax \$
Support educational programs/challenges for kids, adults	(Use Tax \$) Yes, OK to use Tax \$
Install garage doors (weather protection) on the Town Park pavilion	Don't Know

Q20: What social/recreational opportunities are needed in Knox?

Community events, activities for children, teens, adults, senior citizens	(Use Grant \$, Donations) Yes, but NOT with Tax \$
Improved athletic fields (baseball, softball, soccer)	(Use Grant \$, Donations) Yes, but NOT with Tax \$
Improved tennis and basketball courts	(Use Tax \$) Yes, OK to use Tax \$
ATV and off-road vehicle, snowmobile trails	(Use Grant \$, Donations) Yes, but NOT with Tax \$
Cross-country ski trails, horse trails	(Use Grant \$, Donations) Yes, but NOT with Tax \$
Hiking, biking, walking, running paths	(Use Tax \$) Yes, OK to use Tax \$
Areas for skateboarding, rollerblading, scooters, etc.	Neutral
Area for outdoor ice skating	(Use Tax \$) Yes, OK to use Tax \$
Fishing, swimming, lake access	(Use Tax \$) Yes, OK to use Tax \$
Mitigation of invasive species in lakes and ponds	(Use Grant \$, Donations) Yes, but NOT with Tax \$
Promotion of local hunting opportunities	(Use Grant \$, Donations) Yes, but NOT with Tax \$
More playground equipment in Town Park	(Use Tax \$) Yes, OK to use Tax \$
Nature preserves	(Use Tax \$) Yes, OK to use Tax \$
Publicly recognize local initiative, talent, achievement, contributions	(Use Grant \$, Donations) Yes, but NOT with Tax \$
Support a "Welcome Wagon" program for newcomers	(Use Grant \$, Donations) Yes, but NOT with Tax \$
Organize service opportunities for volunteers	(Use Tax \$) Yes, OK to use Tax \$
Other (please specify)	Possibly offer an internship for SUNY Coby student to study & draw up possible solutions to the problems farmers are facing.

Q21: How many times have you visited the Town Park or Wetlands in the last two years?

51+

Q22: Should the Town:

Build modern bathrooms in the Town Park using Grant \$, Donations

Q23: Should the Town be involved in protecting its historic features?

Yes (please continue to question # 24)

Q24: If Yes to Question 23, should the Town take these historic preservation actions, using public input?

Inventory historic resources within the Town	(Use Grant \$, Donations) Yes, but NOT with Tax \$
Identify structures eligible for the National Register of Historic Places	(Use Tax \$) Yes, OK to use Tax \$
Review impact of development on historic sites in permitting process.	(Use Tax \$) Yes, OK to use Tax \$
Develop one or more historic districts in the Town	No
Develop guidelines for external appearance of buildings in historic district(s)	Neutral
Promote preservation of historic structures (homes, barns, etc.)	Neutral
Support preservation and protection of historic sites & cemeteries	(Use Tax \$) Yes, OK to use Tax \$
Support a celebration of the bicentennial of Knox in 10 years	(Use Tax \$) Yes, OK to use Tax \$

#69

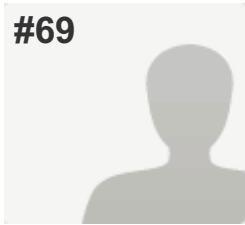

COMPLETE

Answers Entered Manually

Collector: Web Link - Manual Entry 1 (Web Link)

Started: Sunday, July 20, 2014 8:26:08 PM

Last Modified: Sunday, July 20, 2014 8:40:15 PM

Time Spent: 00:14:07

IP Address: 74.76.11.230

PAGE 5: Cultural, Recreational and Historic Resources

Q19: What cultural opportunities are needed in Knox?

Host art & craft shows, festivals, events featuring local artists	(Use Grant \$, Donations) Yes, but NOT with Tax \$
Support educational programs/challenges for kids, adults	(Use Grant \$, Donations) Yes, but NOT with Tax \$
Install garage doors (weather protection) on the Town Park pavilion	No

Q20: What social/recreational opportunities are needed in Knox?

Community events, activities for children, teens, adults, senior citizens	(Use Grant \$, Donations) Yes, but NOT with Tax \$
Improved athletic fields (baseball, softball, soccer)	Neutral
Improved tennis and basketball courts	(Use Tax \$) Yes, OK to use Tax \$
ATV and off-road vehicle, snowmobile trails	(Use Grant \$, Donations) Yes, but NOT with Tax \$
Cross-country ski trails, horse trails	(Use Grant \$, Donations) Yes, but NOT with Tax \$
Hiking, biking, walking, running paths	(Use Tax \$) Yes, OK to use Tax \$
Areas for skateboarding, rollerblading, scooters, etc.	(Use Grant \$, Donations) Yes, but NOT with Tax \$
Area for outdoor ice skating	Neutral
Fishing, swimming, lake access	(Use Grant \$, Donations) Yes, but NOT with Tax \$
Mitigation of invasive species in lakes and ponds	(Use Grant \$, Donations) Yes, but NOT with Tax \$
Promotion of local hunting opportunities	Neutral
More playground equipment in Town Park	Neutral
Nature preserves	(Use Grant \$, Donations) Yes, but NOT with Tax \$
Publicly recognize local initiative, talent, achievement, contributions	(Use Grant \$, Donations) Yes, but NOT with Tax \$
Support a "Welcome Wagon" program for newcomers	(Use Grant \$, Donations) Yes, but NOT with Tax \$
Organize service opportunities for volunteers	Neutral

Q21: How many times have you visited the Town Park or Wetlands in the last two years?

11-20

Q22: Should the Town:

Continue use of existing Town Hall facilities and outhouses

Q23: Should the Town be involved in protecting its historic features?

Yes (please continue to question # 24)

Q24: If Yes to Question 23, should the Town take these historic preservation actions, using public input?

Inventory historic resources within the Town	(Use Grant \$, Donations) Yes, but NOT with Tax \$
Identify structures eligible for the National Register of Historic Places	(Use Grant \$, Donations) Yes, but NOT with Tax \$
Review impact of development on historic sites in permitting process.	No
Develop one or more historic districts in the Town	No
Develop guidelines for external appearance of buildings in historic district(s)	No
Promote preservation of historic structures (homes, barns, etc.)	(Use Grant \$, Donations) Yes, but NOT with Tax \$
Support preservation and protection of historic sites & cemeteries	(Use Grant \$, Donations) Yes, but NOT with Tax \$
Support a celebration of the bicentennial of Knox in 10 years	(Use Grant \$, Donations) Yes, but NOT with Tax \$

#70

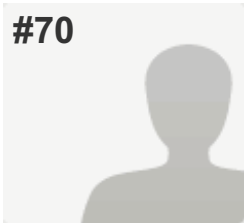

COMPLETE

Answers Entered Manually

Collector: Web Link - Manual Entry 1 (Web Link)

Started: Sunday, July 20, 2014 8:41:15 PM

Last Modified: Sunday, July 20, 2014 9:00:44 PM

Time Spent: 00:19:29

IP Address: 74.76.11.230

PAGE 5: Cultural, Recreational and Historic Resources

Q19: What cultural opportunities are needed in Knox?

Host art & craft shows, festivals, events featuring local artists	(Use Grant \$, Donations) Yes, but NOT with Tax \$
Support educational programs/challenges for kids, adults	(Use Grant \$, Donations) Yes, but NOT with Tax \$
Install garage doors (weather protection) on the Town Park pavilion	No

Q20: What social/recreational opportunities are needed in Knox?

Community events, activities for children, teens, adults, senior citizens	(Use Grant \$, Donations) Yes, but NOT with Tax \$
Improved athletic fields (baseball, softball, soccer)	(Use Grant \$, Donations) Yes, but NOT with Tax \$
Improved tennis and basketball courts	(Use Grant \$, Donations) Yes, but NOT with Tax \$
ATV and off-road vehicle, snowmobile trails	No
Cross-country ski trails, horse trails	(Use Grant \$, Donations) Yes, but NOT with Tax \$
Hiking, biking, walking, running paths	(Use Grant \$, Donations) Yes, but NOT with Tax \$
Areas for skateboarding, rollerblading, scooters, etc.	(Use Grant \$, Donations) Yes, but NOT with Tax \$
Area for outdoor ice skating	(Use Grant \$, Donations) Yes, but NOT with Tax \$
Fishing, swimming, lake access	(Use Grant \$, Donations) Yes, but NOT with Tax \$
Mitigation of invasive species in lakes and ponds	(Use Grant \$, Donations) Yes, but NOT with Tax \$
Promotion of local hunting opportunities	(Use Grant \$, Donations) Yes, but NOT with Tax \$
More playground equipment in Town Park	(Use Grant \$, Donations) Yes, but NOT with Tax \$
Nature preserves	(Use Grant \$, Donations) Yes, but NOT with Tax \$
Publicly recognize local initiative, talent, achievement, contributions	Neutral
Support a "Welcome Wagon" program for newcomers	No
Organize service opportunities for volunteers	(Use Grant \$, Donations) Yes, but NOT with Tax \$

Q21: How many times have you visited the Town Park or Wetlands in the last two years?

1-5

Q22: Should the Town:

Build modern bathrooms in the Town Park using Grant \$, Donations

Q23: Should the Town be involved in protecting its historic features?

Yes (please continue to question # 24)

Q24: If Yes to Question 23, should the Town take these historic preservation actions, using public input?

Inventory historic resources within the Town	(Use Grant \$, Donations) Yes, but NOT with Tax \$
Identify structures eligible for the National Register of Historic Places	(Use Grant \$, Donations) Yes, but NOT with Tax \$
Review impact of development on historic sites in permitting process.	(Use Grant \$, Donations) Yes, but NOT with Tax \$
Develop one or more historic districts in the Town	(Use Grant \$, Donations) Yes, but NOT with Tax \$
Develop guidelines for external appearance of buildings in historic district(s)	(Use Grant \$, Donations) Yes, but NOT with Tax \$
Promote preservation of historic structures (homes, barns, etc.)	(Use Grant \$, Donations) Yes, but NOT with Tax \$
Support preservation and protection of historic sites & cemeteries	(Use Grant \$, Donations) Yes, but NOT with Tax \$
Support a celebration of the bicentennial of Knox in 10 years	(Use Grant \$, Donations) Yes, but NOT with Tax \$

#71

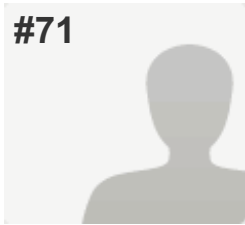

COMPLETE

Collector: New Web Link (Web Link)
Started: Monday, July 21, 2014 11:53:42 AM
Last Modified: Monday, July 21, 2014 12:05:50 PM
Time Spent: 00:12:07
IP Address: 159.181.240.130

PAGE 5: Cultural, Recreational and Historic Resources

Q19: What cultural opportunities are needed in Knox?

Host art & craft shows, festivals, events featuring local artists	(Use Grant \$, Donations) Yes, but NOT with Tax \$
Support educational programs/challenges for kids, adults	(Use Tax \$) Yes, OK to use Tax \$
Install garage doors (weather protection) on the Town Park pavilion	(Use Tax \$) Yes, OK to use Tax \$

Q20: What social/recreational opportunities are needed in Knox?

Community events, activities for children, teens, adults, senior citizens	(Use Tax \$) Yes, OK to use Tax \$
Improved athletic fields (baseball, softball, soccer)	(Use Tax \$) Yes, OK to use Tax \$
Improved tennis and basketball courts	(Use Tax \$) Yes, OK to use Tax \$
ATV and off-road vehicle, snowmobile trails	(Use Tax \$) Yes, OK to use Tax \$
Cross-country ski trails, horse trails	(Use Tax \$) Yes, OK to use Tax \$
Hiking, biking, walking, running paths	(Use Tax \$) Yes, OK to use Tax \$
Areas for skateboarding, rollerblading, scooters, etc.	No
Area for outdoor ice skating	(Use Grant \$, Donations) Yes, but NOT with Tax \$
Fishing, swimming, lake access	(Use Grant \$, Donations) Yes, but NOT with Tax \$
Mitigation of invasive species in lakes and ponds	(Use Grant \$, Donations) Yes, but NOT with Tax \$
Promotion of local hunting opportunities	(Use Grant \$, Donations) Yes, but NOT with Tax \$
More playground equipment in Town Park	(Use Tax \$) Yes, OK to use Tax \$
Nature preserves	Neutral
Publicly recognize local initiative, talent, achievement, contributions	(Use Grant \$, Donations) Yes, but NOT with Tax \$
Support a "Welcome Wagon" program for newcomers	Neutral
Organize service opportunities for volunteers	Neutral

Q21: How many times have you visited the Town Park or Wetlands in the last two years?

6-10

Q22: Should the Town:

Build modern bathrooms in the Town Park using Tax \$

Q23: Should the Town be involved in protecting its historic features?

Yes (please continue to question # 24)

Q24: If Yes to Question 23, should the Town take these historic preservation actions, using public input?

Inventory historic resources within the Town	(Use Grant \$, Donations) Yes, but NOT with Tax \$
Identify structures eligible for the National Register of Historic Places	(Use Grant \$, Donations) Yes, but NOT with Tax \$
Review impact of development on historic sites in permitting process.	(Use Grant \$, Donations) Yes, but NOT with Tax \$
Develop one or more historic districts in the Town	(Use Grant \$, Donations) Yes, but NOT with Tax \$
Develop guidelines for external appearance of buildings in historic district(s)	(Use Grant \$, Donations) Yes, but NOT with Tax \$
Promote preservation of historic structures (homes, barns, etc.)	(Use Grant \$, Donations) Yes, but NOT with Tax \$
Support preservation and protection of historic sites & cemeteries	(Use Grant \$, Donations) Yes, but NOT with Tax \$
Support a celebration of the bicentennial of Knox in 10 years	(Use Grant \$, Donations) Yes, but NOT with Tax \$

#72

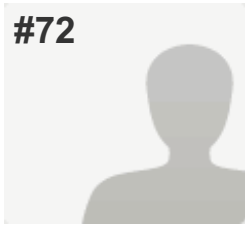

COMPLETE

Collector: New Web Link (Web Link)
Started: Tuesday, July 22, 2014 7:09:32 AM
Last Modified: Tuesday, July 22, 2014 7:34:25 AM
Time Spent: 00:24:53
IP Address: 161.11.133.8

PAGE 5: Cultural, Recreational and Historic Resources

Q19: What cultural opportunities are needed in Knox?

Host art & craft shows, festivals, events featuring local artists	(Use Tax \$) Yes, OK to use Tax \$
Support educational programs/challenges for kids, adults	(Use Tax \$) Yes, OK to use Tax \$
Install garage doors (weather protection) on the Town Park pavilion	(Use Tax \$) Yes, OK to use Tax \$
Other:	Host music events and theater

Q20: What social/recreational opportunities are needed in Knox?

Community events, activities for children, teens, adults, senior citizens	(Use Tax \$) Yes, OK to use Tax \$
Improved athletic fields (baseball, softball, soccer)	(Use Tax \$) Yes, OK to use Tax \$
Improved tennis and basketball courts	(Use Tax \$) Yes, OK to use Tax \$
ATV and off-road vehicle, snowmobile trails	(Use Tax \$) Yes, OK to use Tax \$
Cross-country ski trails, horse trails	(Use Tax \$) Yes, OK to use Tax \$
Hiking, biking, walking, running paths	(Use Tax \$) Yes, OK to use Tax \$
Areas for skateboarding, rollerblading, scooters, etc.	(Use Tax \$) Yes, OK to use Tax \$
Area for outdoor ice skating	(Use Tax \$) Yes, OK to use Tax \$
Fishing, swimming, lake access	(Use Tax \$) Yes, OK to use Tax \$
Mitigation of invasive species in lakes and ponds	(Use Tax \$) Yes, OK to use Tax \$
Promotion of local hunting opportunities	Neutral
More playground equipment in Town Park	(Use Tax \$) Yes, OK to use Tax \$
Nature preserves	Neutral
Publicly recognize local initiative, talent, achievement, contributions	(Use Tax \$) Yes, OK to use Tax \$
Support a "Welcome Wagon" program for newcomers	(Use Tax \$) Yes, OK to use Tax \$
Organize service opportunities for volunteers	(Use Tax \$) Yes, OK to use Tax \$

Q21: How many times have you visited the Town Park or Wetlands in the last two years?

1-5

Q22: Should the Town:

Build modern bathrooms in the Town Park using Tax \$

Q23: Should the Town be involved in protecting its historic features?

Yes (please continue to question # 24)

Q24: If Yes to Question 23, should the Town take these historic preservation actions, using public input?

Inventory historic resources within the Town	(Use Grant \$, Donations) Yes, but NOT with Tax \$
Identify structures eligible for the National Register of Historic Places	(Use Grant \$, Donations) Yes, but NOT with Tax \$
Review impact of development on historic sites in permitting process.	No
Develop one or more historic districts in the Town	(Use Grant \$, Donations) Yes, but NOT with Tax \$
Develop guidelines for external appearance of buildings in historic district(s)	No
Promote preservation of historic structures (homes, barns, etc.)	(Use Grant \$, Donations) Yes, but NOT with Tax \$
Support preservation and protection of historic sites & cemeteries	(Use Grant \$, Donations) Yes, but NOT with Tax \$
Support a celebration of the bicentennial of Knox in 10 years	(Use Grant \$, Donations) Yes, but NOT with Tax \$

#73

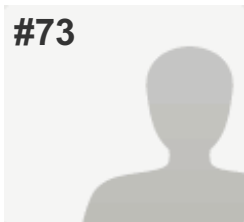

COMPLETE

Collector: New Web Link (Web Link)
Started: Wednesday, July 23, 2014 1:07:50 PM
Last Modified: Wednesday, July 23, 2014 1:24:49 PM
Time Spent: 00:16:59
IP Address: 67.248.164.98

PAGE 5: Cultural, Recreational and Historic Resources

Q19: What cultural opportunities are needed in Knox?

Host art & craft shows, festivals, events featuring local artists	Neutral
Support educational programs/challenges for kids, adults	(Use Grant \$, Donations) Yes, but NOT with Tax \$
Install garage doors (weather protection) on the Town Park pavilion	(Use Grant \$, Donations) Yes, but NOT with Tax \$

Q20: What social/recreational opportunities are needed in Knox?

Community events, activities for children, teens, adults, senior citizens	(Use Grant \$, Donations) Yes, but NOT with Tax \$
Improved athletic fields (baseball, softball, soccer)	(Use Grant \$, Donations) Yes, but NOT with Tax \$
Improved tennis and basketball courts	(Use Tax \$) Yes, OK to use Tax \$
ATV and off-road vehicle, snowmobile trails	(Use Grant \$, Donations) Yes, but NOT with Tax \$
Cross-country ski trails, horse trails	(Use Grant \$, Donations) Yes, but NOT with Tax \$
Hiking, biking, walking, running paths	(Use Grant \$, Donations) Yes, but NOT with Tax \$
Areas for skateboarding, rollerblading, scooters, etc.	(Use Grant \$, Donations) Yes, but NOT with Tax \$
Area for outdoor ice skating	(Use Grant \$, Donations) Yes, but NOT with Tax \$
Fishing, swimming, lake access	(Use Grant \$, Donations) Yes, but NOT with Tax \$
Mitigation of invasive species in lakes and ponds	(Use Tax \$) Yes, OK to use Tax \$
Promotion of local hunting opportunities	(Use Tax \$) Yes, OK to use Tax \$
More playground equipment in Town Park	(Use Grant \$, Donations) Yes, but NOT with Tax \$
Nature preserves	Neutral
Publicly recognize local initiative, talent, achievement, contributions	(Use Grant \$, Donations) Yes, but NOT with Tax \$
Support a "Welcome Wagon" program for newcomers	Neutral
Organize service opportunities for volunteers	Neutral

Q21: How many times have you visited the Town Park or Wetlands in the last two years?

1-5

Q22: Should the Town:

Build modern bathrooms in the Town Park using Grant \$, Donations

Q23: Should the Town be involved in protecting its historic features?

Yes (please continue to question # 24)

Q24: If Yes to Question 23, should the Town take these historic preservation actions, using public input?

Inventory historic resources within the Town	(Use Grant \$, Donations) Yes, but NOT with Tax \$
Identify structures eligible for the National Register of Historic Places	(Use Grant \$, Donations) Yes, but NOT with Tax \$
Review impact of development on historic sites in permitting process.	Neutral
Develop one or more historic districts in the Town	Neutral
Develop guidelines for external appearance of buildings in historic district(s)	Neutral
Promote preservation of historic structures (homes, barns, etc.)	Neutral
Support preservation and protection of historic sites & cemeteries	(Use Grant \$, Donations) Yes, but NOT with Tax \$
Support a celebration of the bicentennial of Knox in 10 years	Neutral

#74

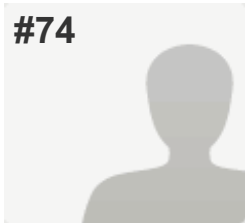

COMPLETE

Collector: New Web Link (Web Link)
 Started: Thursday, July 31, 2014 8:30:08 AM
 Last Modified: Thursday, July 31, 2014 9:02:46 AM
 Time Spent: 00:32:38
 IP Address: 96.3.69.239

PAGE 5: Cultural, Recreational and Historic Resources

Q19: What cultural opportunities are needed in Knox?

Host art & craft shows, festivals, events featuring local artists	(Use Grant \$, Donations) Yes, but NOT with Tax \$
Support educational programs/challenges for kids, adults	(Use Tax \$) Yes, OK to use Tax \$
Install garage doors (weather protection) on the Town Park pavilion	(Use Tax \$) Yes, OK to use Tax \$

Q20: What social/recreational opportunities are needed in Knox?

Community events, activities for children, teens, adults, senior citizens	(Use Tax \$) Yes, OK to use Tax \$
Improved athletic fields (baseball, softball, soccer)	(Use Tax \$) Yes, OK to use Tax \$
Improved tennis and basketball courts	(Use Tax \$) Yes, OK to use Tax \$
ATV and off-road vehicle, snowmobile trails	(Use Tax \$) Yes, OK to use Tax \$
Cross-country ski trails, horse trails	(Use Tax \$) Yes, OK to use Tax \$
Hiking, biking, walking, running paths	(Use Tax \$) Yes, OK to use Tax \$
Areas for skateboarding, rollerblading, scooters, etc.	(Use Tax \$) Yes, OK to use Tax \$
Area for outdoor ice skating	(Use Tax \$) Yes, OK to use Tax \$
Fishing, swimming, lake access	(Use Tax \$) Yes, OK to use Tax \$
Mitigation of invasive species in lakes and ponds	(Use Tax \$) Yes, OK to use Tax \$
Promotion of local hunting opportunities	(Use Tax \$) Yes, OK to use Tax \$
More playground equipment in Town Park	(Use Tax \$) Yes, OK to use Tax \$
Nature preserves	No
Publicly recognize local initiative, talent, achievement, contributions	(Use Grant \$, Donations) Yes, but NOT with Tax \$
Support a "Welcome Wagon" program for newcomers	(Use Tax \$) Yes, OK to use Tax \$
Organize service opportunities for volunteers	(Use Tax \$) Yes, OK to use Tax \$
Other (please specify)	Town government should CONSTANTLY be searching and applying for grants to help with anything and everything.

Q21: How many times have you visited the Town Park or Wetlands in the last two years?

11-20

Q22: Should the Town:

Build modern bathrooms in the Town Park using Tax \$

Q23: Should the Town be involved in protecting its historic features?

Yes (please continue to question # 24)

Q24: If Yes to Question 23, should the Town take these historic preservation actions, using public input?

Inventory historic resources within the Town	(Use Grant \$, Donations) Yes, but NOT with Tax \$
Identify structures eligible for the National Register of Historic Places	Neutral
Review impact of development on historic sites in permitting process.	No
Develop one or more historic districts in the Town	No
Develop guidelines for external appearance of buildings in historic district(s)	No
Promote preservation of historic structures (homes, barns, etc.)	(Use Grant \$, Donations) Yes, but NOT with Tax \$
Support preservation and protection of historic sites & cemeteries	(Use Grant \$, Donations) Yes, but NOT with Tax \$
Support a celebration of the bicentennial of Knox in 10 years	(Use Tax \$) Yes, OK to use Tax \$
Other (please specify)	#2 NOT if those structures are currently deteriorating, Our main street is despicable and most of those buildings need to be torn down and replaced with small businesses!!!!

#75

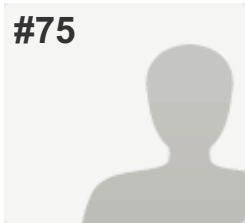

COMPLETE

Collector: New Web Link (Web Link)
Started: Friday, August 01, 2014 10:20:36 AM
Last Modified: Friday, August 01, 2014 11:15:46 AM
Time Spent: 00:55:10
IP Address: 24.148.106.105

PAGE 5: Cultural, Recreational and Historic Resources

Q19: What cultural opportunities are needed in Knox?

Host art & craft shows, festivals, events featuring local artists	(Use Tax \$) Yes, OK to use Tax \$
Support educational programs/challenges for kids, adults	(Use Tax \$) Yes, OK to use Tax \$
Install garage doors (weather protection) on the Town Park pavilion	(Use Grant \$, Donations) Yes, but NOT with Tax \$

Q20: What social/recreational opportunities are needed in Knox?

Community events, activities for children, teens, adults, senior citizens	Neutral
Improved tennis and basketball courts	Neutral
ATV and off-road vehicle, snowmobile trails	(Use Grant \$, Donations) Yes, but NOT with Tax \$
Cross-country ski trails, horse trails	(Use Grant \$, Donations) Yes, but NOT with Tax \$
Hiking, biking, walking, running paths	(Use Grant \$, Donations) Yes, but NOT with Tax \$
Areas for skateboarding, rollerblading, scooters, etc.	No
Area for outdoor ice skating	(Use Tax \$) Yes, OK to use Tax \$
Fishing, swimming, lake access	Neutral
Mitigation of invasive species in lakes and ponds	Neutral
Promotion of local hunting opportunities	Neutral
More playground equipment in Town Park	(Use Grant \$, Donations) Yes, but NOT with Tax \$
Nature preserves	Neutral
Publicly recognize local initiative, talent, achievement, contributions	Neutral
Support a "Welcome Wagon" program for newcomers	Neutral
Organize service opportunities for volunteers	Neutral

Q21: How many times have you visited the Town Park or Wetlands in the last two years?

1-5

Q22: Should the Town:

Build modern bathrooms in the Town Park using Grant \$, Donations

Q23: Should the Town be involved in protecting its historic features?

Yes (please continue to question # 24)

Q24: If Yes to Question 23, should the Town take these historic preservation actions, using public input?

Inventory historic resources within the Town	(Use Grant \$, Donations) Yes, but NOT with Tax \$
Identify structures eligible for the National Register of Historic Places	(Use Grant \$, Donations) Yes, but NOT with Tax \$
Review impact of development on historic sites in permitting process.	(Use Grant \$, Donations) Yes, but NOT with Tax \$
Develop one or more historic districts in the Town	Neutral
Develop guidelines for external appearance of buildings in historic district(s)	Neutral
Promote preservation of historic structures (homes, barns, etc.)	(Use Grant \$, Donations) Yes, but NOT with Tax \$
Support preservation and protection of historic sites & cemeteries	Neutral
Support a celebration of the bicentennial of Knox in 10 years	(Use Tax \$) Yes, OK to use Tax \$

#76

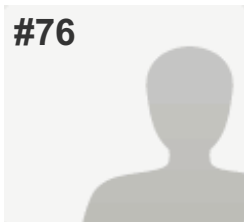
**COMPLETE****Collector:** New Web Link (Web Link)**Started:** Sunday, August 03, 2014 2:07:10 PM**Last Modified:** Sunday, August 03, 2014 2:20:42 PM**Time Spent:** 00:13:32**IP Address:** 74.70.241.244**PAGE 5: Cultural, Recreational and Historic Resources****Q19: What cultural opportunities are needed in Knox?***Respondent skipped this question***Q20: What social/recreational opportunities are needed in Knox?**

Hiking, biking, walking, running paths

(Use Tax \$) Yes, OK to use Tax \$

Nature preserves

(Use Tax \$) Yes, OK to use Tax \$

Q21: How many times have you visited the Town Park or Wetlands in the last two years?

1-5

Q22: Should the Town:*Respondent skipped this question***Q23: Should the Town be involved in protecting its historic features?**

Yes (please continue to question # 24)

Q24: If Yes to Question 23, should the Town take these historic preservation actions, using public input?

Inventory historic resources within the Town	(Use Grant \$, Donations) Yes, but NOT with Tax \$
Identify structures eligible for the National Register of Historic Places	(Use Grant \$, Donations) Yes, but NOT with Tax \$
Review impact of development on historic sites in permitting process.	(Use Grant \$, Donations) Yes, but NOT with Tax \$
Develop one or more historic districts in the Town	(Use Grant \$, Donations) Yes, but NOT with Tax \$
Develop guidelines for external appearance of buildings in historic district(s)	(Use Grant \$, Donations) Yes, but NOT with Tax \$
Promote preservation of historic structures (homes, barns, etc.)	(Use Grant \$, Donations) Yes, but NOT with Tax \$
Support preservation and protection of historic sites & cemeteries	(Use Grant \$, Donations) Yes, but NOT with Tax \$
Support a celebration of the bicentennial of Knox in 10 years	(Use Grant \$, Donations) Yes, but NOT with Tax \$

#77

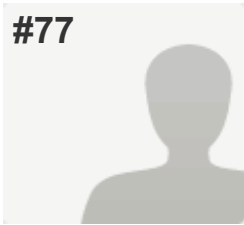

COMPLETE

Collector: New Web Link (Web Link)
Started: Monday, August 04, 2014 8:23:11 AM
Last Modified: Monday, August 04, 2014 8:47:34 AM
Time Spent: 00:24:22
IP Address: 148.144.175.101

PAGE 5: Cultural, Recreational and Historic Resources

Q19: What cultural opportunities are needed in Knox?

Host art & craft shows, festivals, events featuring local artists	(Use Grant \$, Donations) Yes, but NOT with Tax \$
Support educational programs/challenges for kids, adults	Don't Know
Install garage doors (weather protection) on the Town Park pavilion	(Use Grant \$, Donations) Yes, but NOT with Tax \$

Q20: What social/recreational opportunities are needed in Knox?

Community events, activities for children, teens, adults, senior citizens	(Use Tax \$) Yes, OK to use Tax \$
Improved athletic fields (baseball, softball, soccer)	(Use Tax \$) Yes, OK to use Tax \$
Improved tennis and basketball courts	(Use Grant \$, Donations) Yes, but NOT with Tax \$
ATV and off-road vehicle, snowmobile trails	(Use Tax \$) Yes, OK to use Tax \$
Cross-country ski trails, horse trails	(Use Grant \$, Donations) Yes, but NOT with Tax \$
Hiking, biking, walking, running paths	(Use Grant \$, Donations) Yes, but NOT with Tax \$
Areas for skateboarding, rollerblading, scooters, etc.	(Use Grant \$, Donations) Yes, but NOT with Tax \$
Area for outdoor ice skating	(Use Grant \$, Donations) Yes, but NOT with Tax \$
Fishing, swimming, lake access	(Use Tax \$) Yes, OK to use Tax \$
Mitigation of invasive species in lakes and ponds	(Use Tax \$) Yes, OK to use Tax \$
Promotion of local hunting opportunities	(Use Tax \$) Yes, OK to use Tax \$
More playground equipment in Town Park	(Use Grant \$, Donations) Yes, but NOT with Tax \$
Nature preserves	(Use Tax \$) Yes, OK to use Tax \$
Publicly recognize local initiative, talent, achievement, contributions	(Use Grant \$, Donations) Yes, but NOT with Tax \$
Support a "Welcome Wagon" program for newcomers	(Use Grant \$, Donations) Yes, but NOT with Tax \$
Organize service opportunities for volunteers	(Use Grant \$, Donations) Yes, but NOT with Tax \$

Q21: How many times have you visited the Town Park or Wetlands in the last two years?

1-5

Q22: Should the Town:

Build modern bathrooms in the Town Park using Tax \$

Q23: Should the Town be involved in protecting its historic features?

Yes (please continue to question # 24)

Q24: If Yes to Question 23, should the Town take these historic preservation actions, using public input?

Inventory historic resources within the Town	(Use Tax \$) Yes, OK to use Tax \$
Identify structures eligible for the National Register of Historic Places	(Use Tax \$) Yes, OK to use Tax \$
Review impact of development on historic sites in permitting process.	(Use Grant \$, Donations) Yes, but NOT with Tax \$
Develop one or more historic districts in the Town	(Use Grant \$, Donations) Yes, but NOT with Tax \$
Develop guidelines for external appearance of buildings in historic district(s)	(Use Grant \$, Donations) Yes, but NOT with Tax \$
Promote preservation of historic structures (homes, barns, etc.)	(Use Grant \$, Donations) Yes, but NOT with Tax \$
Support preservation and protection of historic sites & cemeteries	(Use Grant \$, Donations) Yes, but NOT with Tax \$
Support a celebration of the bicentennial of Knox in 10 years	(Use Tax \$) Yes, OK to use Tax \$

#78

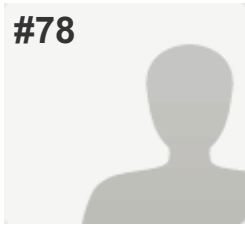

COMPLETE

Collector: New Web Link (Web Link)
Started: Sunday, August 10, 2014 2:21:19 PM
Last Modified: Sunday, August 10, 2014 3:03:10 PM
Time Spent: 00:41:50
IP Address: 108.176.204.163

PAGE 5: Cultural, Recreational and Historic Resources

Q19: What cultural opportunities are needed in Knox?

Host art & craft shows, festivals, events featuring local artists	(Use Grant \$, Donations) Yes, but NOT with Tax \$
Support educational programs/challenges for kids, adults	(Use Grant \$, Donations) Yes, but NOT with Tax \$
Install garage doors (weather protection) on the Town Park pavilion	No

Q20: What social/recreational opportunities are needed in Knox?

Community events, activities for children, teens, adults, senior citizens	(Use Grant \$, Donations) Yes, but NOT with Tax \$
Improved athletic fields (baseball, softball, soccer)	(Use Grant \$, Donations) Yes, but NOT with Tax \$
Improved tennis and basketball courts	(Use Grant \$, Donations) Yes, but NOT with Tax \$
ATV and off-road vehicle, snowmobile trails	(Use Grant \$, Donations) Yes, but NOT with Tax \$
Cross-country ski trails, horse trails	(Use Grant \$, Donations) Yes, but NOT with Tax \$
Hiking, biking, walking, running paths	(Use Grant \$, Donations) Yes, but NOT with Tax \$
Areas for skateboarding, rollerblading, scooters, etc.	No
Area for outdoor ice skating	No
Fishing, swimming, lake access	No
Mitigation of invasive species in lakes and ponds	Neutral
Promotion of local hunting opportunities	Neutral
More playground equipment in Town Park	Neutral
Nature preserves	No
Publicly recognize local initiative, talent, achievement, contributions	(Use Grant \$, Donations) Yes, but NOT with Tax \$
Support a "Welcome Wagon" program for newcomers	No
Organize service opportunities for volunteers	No

Q21: How many times have you visited the Town Park or Wetlands in the last two years?

51+

Q22: Should the Town:

Continue use of existing Town Hall facilities and outhouses

Q23: Should the Town be involved in protecting its historic features?

Yes (please continue to question # 24)

Q24: If Yes to Question 23, should the Town take these historic preservation actions, using public input?

Inventory historic resources within the Town	No
Identify structures eligible for the National Register of Historic Places	No
Review impact of development on historic sites in permitting process.	No
Develop one or more historic districts in the Town	No
Develop guidelines for external appearance of buildings in historic district(s)	No
Promote preservation of historic structures (homes, barns, etc.)	No
Support preservation and protection of historic sites & cemeteries	No
Support a celebration of the bicentennial of Knox in 10 years	No

#79

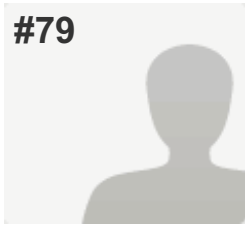

COMPLETE

Answers Entered Manually

Collector: Web Link - Manual Entry 3 (Web Link)

Started: Sunday, August 17, 2014 4:36:28 PM

Last Modified: Sunday, August 17, 2014 4:54:20 PM

Time Spent: 00:17:51

IP Address: 74.76.11.215

PAGE 5: Cultural, Recreational and Historic Resources

Q19: What cultural opportunities are needed in Knox?

Host art & craft shows, festivals, events featuring local artists	(Use Grant \$, Donations) Yes, but NOT with Tax \$
Support educational programs/challenges for kids, adults	(Use Tax \$) Yes, OK to use Tax \$
Install garage doors (weather protection) on the Town Park pavilion	(Use Tax \$) Yes, OK to use Tax \$

Q20: What social/recreational opportunities are needed in Knox?

Community events, activities for children, teens, adults, senior citizens	(Use Grant \$, Donations) Yes, but NOT with Tax \$
Improved athletic fields (baseball, softball, soccer)	Neutral
Improved tennis and basketball courts	Neutral
ATV and off-road vehicle, snowmobile trails	(Use Grant \$, Donations) Yes, but NOT with Tax \$
Cross-country ski trails, horse trails	(Use Grant \$, Donations) Yes, but NOT with Tax \$
Hiking, biking, walking, running paths	(Use Tax \$) Yes, OK to use Tax \$
Areas for skateboarding, rollerblading, scooters, etc.	(Use Grant \$, Donations) Yes, but NOT with Tax \$
Area for outdoor ice skating	Neutral
Fishing, swimming, lake access	Neutral
Mitigation of invasive species in lakes and ponds	Neutral
Promotion of local hunting opportunities	(Use Grant \$, Donations) Yes, but NOT with Tax \$
More playground equipment in Town Park	Neutral
Nature preserves	Neutral
Publicly recognize local initiative, talent, achievement, contributions	Neutral
Support a "Welcome Wagon" program for newcomers	(Use Tax \$) Yes, OK to use Tax \$
Organize service opportunities for volunteers	Neutral

Q21: How many times have you visited the Town Park or Wetlands in the last two years?

1-5

Q22: Should the Town:

Continue use of existing Town Hall facilities and outhouses

Q23: Should the Town be involved in protecting its historic features?

Yes (please continue to question # 24)

Q24: If Yes to Question 23, should the Town take these historic preservation actions, using public input?

Inventory historic resources within the Town	(Use Tax \$) Yes, OK to use Tax \$
Identify structures eligible for the National Register of Historic Places	(Use Tax \$) Yes, OK to use Tax \$
Review impact of development on historic sites in permitting process.	(Use Grant \$, Donations) Yes, but NOT with Tax \$
Develop one or more historic districts in the Town	(Use Grant \$, Donations) Yes, but NOT with Tax \$
Develop guidelines for external appearance of buildings in historic district(s)	Neutral
Promote preservation of historic structures (homes, barns, etc.)	(Use Grant \$, Donations) Yes, but NOT with Tax \$
Support preservation and protection of historic sites & cemeteries	(Use Tax \$) Yes, OK to use Tax \$
Support a celebration of the bicentennial of Knox in 10 years	(Use Tax \$) Yes, OK to use Tax \$

#80

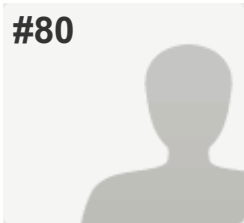

COMPLETE

Answers Entered Manually

Collector: Web Link - Manual Entry 3 (Web Link)
 Started: Sunday, August 17, 2014 5:54:42 PM
 Last Modified: Sunday, August 17, 2014 6:11:42 PM
 Time Spent: 00:17:00
 IP Address: 74.76.11.215

PAGE 5: Cultural, Recreational and Historic Resources

Q19: What cultural opportunities are needed in Knox?

Host art & craft shows, festivals, events featuring local artists	(Use Grant \$, Donations) Yes, but NOT with Tax \$
Support educational programs/challenges for kids, adults	(Use Grant \$, Donations) Yes, but NOT with Tax \$
Install garage doors (weather protection) on the Town Park pavilion	(Use Tax \$) Yes, OK to use Tax \$

Q20: What social/recreational opportunities are needed in Knox?

Community events, activities for children, teens, adults, senior citizens	(Use Tax \$) Yes, OK to use Tax \$
Improved athletic fields (baseball, softball, soccer)	(Use Tax \$) Yes, OK to use Tax \$
Improved tennis and basketball courts	(Use Tax \$) Yes, OK to use Tax \$
ATV and off-road vehicle, snowmobile trails	Neutral
Cross-country ski trails, horse trails	Neutral
Hiking, biking, walking, running paths	(Use Grant \$, Donations) Yes, but NOT with Tax \$
Areas for skateboarding, rollerblading, scooters, etc.	Neutral
Area for outdoor ice skating	(Use Grant \$, Donations) Yes, but NOT with Tax \$
Fishing, swimming, lake access	(Use Grant \$, Donations) Yes, but NOT with Tax \$
Mitigation of invasive species in lakes and ponds	No
Promotion of local hunting opportunities	Neutral
More playground equipment in Town Park	(Use Tax \$) Yes, OK to use Tax \$
Nature preserves	(Use Grant \$, Donations) Yes, but NOT with Tax \$
Publicly recognize local initiative, talent, achievement, contributions	Neutral
Support a "Welcome Wagon" program for newcomers	(Use Grant \$, Donations) Yes, but NOT with Tax \$
Organize service opportunities for volunteers	(Use Grant \$, Donations) Yes, but NOT with Tax \$

Q21: How many times have you visited the Town Park or Wetlands in the last two years?

51+

Q22: Should the Town:

Build modern bathrooms in the Town Park using Grant \$, Donations

Q23: Should the Town be involved in protecting its historic features?

Yes (please continue to question # 24)

Q24: If Yes to Question 23, should the Town take these historic preservation actions, using public input?

Inventory historic resources within the Town	(Use Grant \$, Donations) Yes, but NOT with Tax \$
Identify structures eligible for the National Register of Historic Places	(Use Grant \$, Donations) Yes, but NOT with Tax \$
Review impact of development on historic sites in permitting process.	Neutral
Develop one or more historic districts in the Town	Neutral
Develop guidelines for external appearance of buildings in historic district(s)	Neutral
Promote preservation of historic structures (homes, barns, etc.)	Neutral
Support preservation and protection of historic sites & cemeteries	(Use Grant \$, Donations) Yes, but NOT with Tax \$
Support a celebration of the bicentennial of Knox in 10 years	(Use Tax \$) Yes, OK to use Tax \$

#81

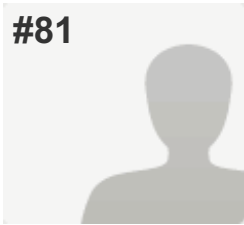

COMPLETE

Answers Entered Manually

Collector: Web Link - Manual Entry 3 (Web Link)

Started: Sunday, August 17, 2014 6:15:03 PM

Last Modified: Sunday, August 17, 2014 6:33:22 PM

Time Spent: 00:18:18

IP Address: 74.76.11.215

PAGE 5: Cultural, Recreational and Historic Resources

Q19: What cultural opportunities are needed in Knox?

Host art & craft shows, festivals, events featuring local artists	(Use Grant \$, Donations) Yes, but NOT with Tax \$
Support educational programs/challenges for kids, adults	(Use Grant \$, Donations) Yes, but NOT with Tax \$
Install garage doors (weather protection) on the Town Park pavilion	(Use Tax \$) Yes, OK to use Tax \$

Q20: What social/recreational opportunities are needed in Knox?

Community events, activities for children, teens, adults, senior citizens	(Use Grant \$, Donations) Yes, but NOT with Tax \$
Improved athletic fields (baseball, softball, soccer)	(Use Tax \$) Yes, OK to use Tax \$
Improved tennis and basketball courts	(Use Tax \$) Yes, OK to use Tax \$
ATV and off-road vehicle, snowmobile trails	(Use Grant \$, Donations) Yes, but NOT with Tax \$
Cross-country ski trails, horse trails	(Use Grant \$, Donations) Yes, but NOT with Tax \$
Hiking, biking, walking, running paths	(Use Grant \$, Donations) Yes, but NOT with Tax \$
Areas for skateboarding, rollerblading, scooters, etc.	(Use Grant \$, Donations) Yes, but NOT with Tax \$
Area for outdoor ice skating	(Use Grant \$, Donations) Yes, but NOT with Tax \$
Fishing, swimming, lake access	(Use Grant \$, Donations) Yes, but NOT with Tax \$
Mitigation of invasive species in lakes and ponds	Neutral
Promotion of local hunting opportunities	(Use Grant \$, Donations) Yes, but NOT with Tax \$
More playground equipment in Town Park	(Use Tax \$) Yes, OK to use Tax \$
Nature preserves	(Use Grant \$, Donations) Yes, but NOT with Tax \$
Publicly recognize local initiative, talent, achievement, contributions	(Use Grant \$, Donations) Yes, but NOT with Tax \$
Support a "Welcome Wagon" program for newcomers	No
Organize service opportunities for volunteers	(Use Grant \$, Donations) Yes, but NOT with Tax \$

Q21: How many times have you visited the Town Park or Wetlands in the last two years?

51+

Q22: Should the Town:

Continue use of existing Town Hall facilities and outhouses

Q23: Should the Town be involved in protecting its historic features?

Yes (please continue to question # 24)

Q24: If Yes to Question 23, should the Town take these historic preservation actions, using public input?

Inventory historic resources within the Town	(Use Tax \$) Yes, OK to use Tax \$
Identify structures eligible for the National Register of Historic Places	Neutral
Review impact of development on historic sites in permitting process.	No
Develop one or more historic districts in the Town	No
Develop guidelines for external appearance of buildings in historic district(s)	No
Promote preservation of historic structures (homes, barns, etc.)	Neutral
Support preservation and protection of historic sites & cemeteries	(Use Tax \$) Yes, OK to use Tax \$
Support a celebration of the bicentennial of Knox in 10 years	(Use Tax \$) Yes, OK to use Tax \$

#82

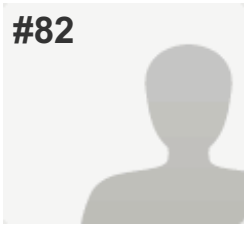

COMPLETE

Answers Entered Manually

Collector: Web Link - Manual Entry 3 (Web Link)

Started: Sunday, August 17, 2014 6:35:00 PM

Last Modified: Sunday, August 17, 2014 6:50:22 PM

Time Spent: 00:15:22

IP Address: 74.76.11.215

PAGE 5: Cultural, Recreational and Historic Resources

Q19: What cultural opportunities are needed in Knox?

Host art & craft shows, festivals, events featuring local artists	(Use Tax \$) Yes, OK to use Tax \$
Support educational programs/challenges for kids, adults	(Use Grant \$, Donations) Yes, but NOT with Tax \$
Install garage doors (weather protection) on the Town Park pavilion	(Use Tax \$) Yes, OK to use Tax \$

Q20: What social/recreational opportunities are needed in Knox?

Community events, activities for children, teens, adults, senior citizens	(Use Tax \$) Yes, OK to use Tax \$
Improved athletic fields (baseball, softball, soccer)	(Use Tax \$) Yes, OK to use Tax \$
Improved tennis and basketball courts	(Use Tax \$) Yes, OK to use Tax \$
ATV and off-road vehicle, snowmobile trails	(Use Grant \$, Donations) Yes, but NOT with Tax \$
Cross-country ski trails, horse trails	(Use Grant \$, Donations) Yes, but NOT with Tax \$
Hiking, biking, walking, running paths	(Use Grant \$, Donations) Yes, but NOT with Tax \$
Areas for skateboarding, rollerblading, scooters, etc.	Neutral
Area for outdoor ice skating	(Use Tax \$) Yes, OK to use Tax \$
Fishing, swimming, lake access	(Use Tax \$) Yes, OK to use Tax \$
Mitigation of invasive species in lakes and ponds	(Use Tax \$) Yes, OK to use Tax \$
Promotion of local hunting opportunities	(Use Grant \$, Donations) Yes, but NOT with Tax \$
More playground equipment in Town Park	(Use Tax \$) Yes, OK to use Tax \$
Nature preserves	(Use Grant \$, Donations) Yes, but NOT with Tax \$
Publicly recognize local initiative, talent, achievement, contributions	(Use Tax \$) Yes, OK to use Tax \$
Support a "Welcome Wagon" program for newcomers	(Use Tax \$) Yes, OK to use Tax \$
Organize service opportunities for volunteers	Neutral

Q21: How many times have you visited the Town Park or Wetlands in the last two years?

1-5

Q22: Should the Town:

Continue use of existing Town Hall facilities and outhouses

Q23: Should the Town be involved in protecting its historic features?

Yes (please continue to question # 24)

Q24: If Yes to Question 23, should the Town take these historic preservation actions, using public input?

Inventory historic resources within the Town	(Use Tax \$) Yes, OK to use Tax \$
Identify structures eligible for the National Register of Historic Places	(Use Grant \$, Donations) Yes, but NOT with Tax \$
Review impact of development on historic sites in permitting process.	(Use Grant \$, Donations) Yes, but NOT with Tax \$
Develop one or more historic districts in the Town	Neutral
Develop guidelines for external appearance of buildings in historic district(s)	No
Promote preservation of historic structures (homes, barns, etc.)	(Use Grant \$, Donations) Yes, but NOT with Tax \$
Support preservation and protection of historic sites & cemeteries	(Use Grant \$, Donations) Yes, but NOT with Tax \$
Support a celebration of the bicentennial of Knox in 10 years	(Use Tax \$) Yes, OK to use Tax \$
Other (please specify)	Part of SEQR - SMPO review

#83

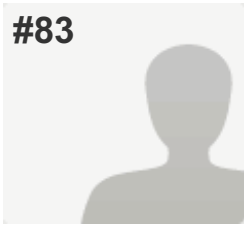

COMPLETE

Answers Entered Manually

Collector: Web Link - Manual Entry 3 (Web Link)

Started: Sunday, August 17, 2014 6:56:11 PM

Last Modified: Sunday, August 17, 2014 7:09:57 PM

Time Spent: 00:13:45

IP Address: 74.76.11.215

PAGE 5: Cultural, Recreational and Historic Resources

Q19: What cultural opportunities are needed in Knox?

Host art & craft shows, festivals, events featuring local artists

(Use Grant \$, Donations) Yes, but NOT with Tax \$

Support educational programs/challenges for kids, adults

(Use Tax \$) Yes, OK to use Tax \$

Q20: What social/recreational opportunities are needed in Knox?

Community events, activities for children, teens, adults, senior citizens	(Use Grant \$, Donations) Yes, but NOT with Tax \$
Improved athletic fields (baseball, softball, soccer)	(Use Tax \$) Yes, OK to use Tax \$
Improved tennis and basketball courts	(Use Tax \$) Yes, OK to use Tax \$
ATV and off-road vehicle, snowmobile trails	(Use Grant \$, Donations) Yes, but NOT with Tax \$
Cross-country ski trails, horse trails	(Use Grant \$, Donations) Yes, but NOT with Tax \$
Hiking, biking, walking, running paths	(Use Grant \$, Donations) Yes, but NOT with Tax \$
Areas for skateboarding, rollerblading, scooters, etc.	(Use Grant \$, Donations) Yes, but NOT with Tax \$
Area for outdoor ice skating	Neutral
Fishing, swimming, lake access	(Use Grant \$, Donations) Yes, but NOT with Tax \$
Mitigation of invasive species in lakes and ponds	Neutral
Promotion of local hunting opportunities	Neutral
More playground equipment in Town Park	(Use Tax \$) Yes, OK to use Tax \$
Nature preserves	Neutral
Publicly recognize local initiative, talent, achievement, contributions	Neutral
Support a "Welcome Wagon" program for newcomers	No
Organize service opportunities for volunteers	Neutral

Q21: How many times have you visited the Town Park or Wetlands in the last two years?

51+

Q22: Should the Town:

Continue use of existing Town Hall facilities and outhouses

Q23: Should the Town be involved in protecting its historic features?*Respondent skipped this question*

Q24: If Yes to Question 23, should the Town take these historic preservation actions, using public input?

Inventory historic resources within the Town	Neutral
Identify structures eligible for the National Register of Historic Places	Neutral
Review impact of development on historic sites in permitting process.	Neutral
Develop one or more historic districts in the Town	Neutral
Develop guidelines for external appearance of buildings in historic district(s)	Neutral
Promote preservation of historic structures (homes, barns, etc.)	Neutral
Support preservation and protection of historic sites & cemeteries	(Use Tax \$) Yes, OK to use Tax \$
Support a celebration of the bicentennial of Knox in 10 years	(Use Tax \$) Yes, OK to use Tax \$

#84

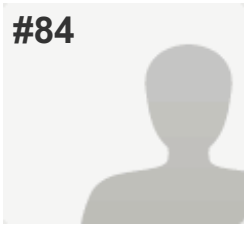
**COMPLETE***Answers Entered Manually***Collector:** Web Link - Manual Entry 4 (Web Link)**Started:** Monday, August 18, 2014 6:09:54 PM**Last Modified:** Monday, August 18, 2014 6:25:57 PM**Time Spent:** 00:16:02**IP Address:** 74.76.10.168**PAGE 5: Cultural, Recreational and Historic Resources****Q19: What cultural opportunities are needed in Knox?**

Host art & craft shows, festivals, events featuring local artists	(Use Grant \$, Donations) Yes, but NOT with Tax \$
Support educational programs/challenges for kids, adults	(Use Tax \$) Yes, OK to use Tax \$
Install garage doors (weather protection) on the Town Park pavilion	(Use Tax \$) Yes, OK to use Tax \$

Q20: What social/recreational opportunities are needed in Knox?

Community events, activities for children, teens, adults, senior citizens	(Use Tax \$) Yes, OK to use Tax \$
Improved athletic fields (baseball, softball, soccer)	(Use Grant \$, Donations) Yes, but NOT with Tax \$
Improved tennis and basketball courts	(Use Grant \$, Donations) Yes, but NOT with Tax \$
ATV and off-road vehicle, snowmobile trails	No
Cross-country ski trails, horse trails	(Use Grant \$, Donations) Yes, but NOT with Tax \$
Hiking, biking, walking, running paths	(Use Tax \$) Yes, OK to use Tax \$
Areas for skateboarding, rollerblading, scooters, etc.	Neutral

Q21: How many times have you visited the Town Park or Wetlands in the last two years?*Respondent skipped this question***Q22: Should the Town:***Respondent skipped this question***Q23: Should the Town be involved in protecting its historic features?***Respondent skipped this question*

Q24: If Yes to Question 23, should the Town take these historic preservation actions, using public input?

Respondent skipped this question

#85

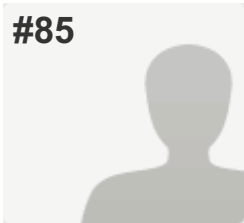

COMPLETE

Answers Entered Manually

Collector: Web Link - Manual Entry 4 (Web Link)
 Started: Monday, August 18, 2014 6:28:06 PM
 Last Modified: Monday, August 18, 2014 6:49:35 PM
 Time Spent: 00:21:28
 IP Address: 74.76.10.168

PAGE 5: Cultural, Recreational and Historic Resources

Q19: What cultural opportunities are needed in Knox?

Host art & craft shows, festivals, events featuring local artists	(Use Tax \$) Yes, OK to use Tax \$
Support educational programs/challenges for kids, adults	Neutral
Install garage doors (weather protection) on the Town Park pavilion	No

Q20: What social/recreational opportunities are needed in Knox?

Community events, activities for children, teens, adults, senior citizens	(Use Grant \$, Donations) Yes, but NOT with Tax \$
Improved athletic fields (baseball, softball, soccer)	(Use Grant \$, Donations) Yes, but NOT with Tax \$
Improved tennis and basketball courts	(Use Grant \$, Donations) Yes, but NOT with Tax \$
ATV and off-road vehicle, snowmobile trails	No
Cross-country ski trails, horse trails	(Use Grant \$, Donations) Yes, but NOT with Tax \$
Hiking, biking, walking, running paths	(Use Grant \$, Donations) Yes, but NOT with Tax \$
Areas for skateboarding, rollerblading, scooters, etc.	No
Area for outdoor ice skating	(Use Grant \$, Donations) Yes, but NOT with Tax \$
Fishing, swimming, lake access	Neutral
Mitigation of invasive species in lakes and ponds	No
Promotion of local hunting opportunities	No
More playground equipment in Town Park	Neutral
Nature preserves	Neutral
Publicly recognize local initiative, talent, achievement, contributions	Don't Know
Support a "Welcome Wagon" program for newcomers	No
Organize service opportunities for volunteers	(Use Grant \$, Donations) Yes, but NOT with Tax \$

Q21: How many times have you visited the Town Park or Wetlands in the last two years?

1-5

Q22: Should the Town:

Continue use of existing Town Hall facilities and outhouses

Q23: Should the Town be involved in protecting its historic features?

No (please skip to question # 25)

Q24: If Yes to Question 23, should the Town take these historic preservation actions, using public input?*Respondent skipped this question*

#86

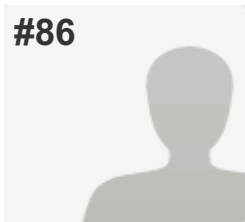

COMPLETE

Answers Entered Manually

Collector: Web Link - Manual Entry 4 (Web Link)

Started: Monday, August 18, 2014 6:51:00 PM

Last Modified: Monday, August 18, 2014 7:02:20 PM

Time Spent: 00:11:20

IP Address: 74.76.10.168

PAGE 5: Cultural, Recreational and Historic Resources

Q19: What cultural opportunities are needed in Knox?

Host art & craft shows, festivals, events featuring local artists	Neutral
---	---------

Support educational programs/challenges for kids, adults	Neutral
--	---------

Install garage doors (weather protection) on the Town Park pavilion	Neutral
---	---------

Q20: What social/recreational opportunities are needed in Knox?

Community events, activities for children, teens, adults, senior citizens	Neutral
Improved athletic fields (baseball, softball, soccer)	Neutral
Improved tennis and basketball courts	Neutral
ATV and off-road vehicle, snowmobile trails	(Use Tax \$) Yes, OK to use Tax \$
Cross-country ski trails, horse trails	Neutral
Hiking, biking, walking, running paths	Neutral
Areas for skateboarding, rollerblading, scooters, etc.	No
Area for outdoor ice skating	No
Fishing, swimming, lake access	Neutral
Mitigation of invasive species in lakes and ponds	Neutral
Promotion of local hunting opportunities	No
More playground equipment in Town Park	No
Nature preserves	Neutral
Publicly recognize local initiative, talent, achievement, contributions	No
Support a "Welcome Wagon" program for newcomers	No
Organize service opportunities for volunteers	No

Q21: How many times have you visited the Town Park or Wetlands in the last two years?

1-5

Q22: Should the Town:

Continue use of existing Town Hall facilities and outhouses

Q23: Should the Town be involved in protecting its historic features?

Yes (please continue to question # 24)

Q24: If Yes to Question 23, should the Town take these historic preservation actions, using public input?

Inventory historic resources within the Town	Neutral
Identify structures eligible for the National Register of Historic Places	Neutral
Review impact of development on historic sites in permitting process.	Neutral
Develop one or more historic districts in the Town	Neutral
Develop guidelines for external appearance of buildings in historic district(s)	Neutral
Promote preservation of historic structures (homes, barns, etc.)	Neutral
Support preservation and protection of historic sites & cemeteries	Neutral
Support a celebration of the bicentennial of Knox in 10 years	No

#87

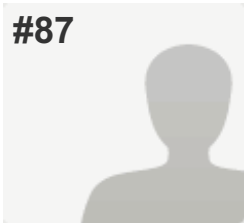

COMPLETE

Answers Entered Manually

Collector: Web Link - Manual Entry 4 (Web Link)
 Started: Monday, August 18, 2014 7:02:58 PM
 Last Modified: Monday, August 18, 2014 7:18:13 PM
 Time Spent: 00:15:14
 IP Address: 74.76.10.168

PAGE 5: Cultural, Recreational and Historic Resources

Q19: What cultural opportunities are needed in Knox?

Host art & craft shows, festivals, events featuring local artists	(Use Grant \$, Donations) Yes, but NOT with Tax \$
Support educational programs/challenges for kids, adults	(Use Grant \$, Donations) Yes, but NOT with Tax \$
Install garage doors (weather protection) on the Town Park pavilion	Neutral

Q20: What social/recreational opportunities are needed in Knox?

Community events, activities for children, teens, adults, senior citizens	(Use Grant \$, Donations) Yes, but NOT with Tax \$
Improved athletic fields (baseball, softball, soccer)	(Use Grant \$, Donations) Yes, but NOT with Tax \$
Improved tennis and basketball courts	(Use Grant \$, Donations) Yes, but NOT with Tax \$
ATV and off-road vehicle, snowmobile trails	No
Cross-country ski trails, horse trails	Neutral
Hiking, biking, walking, running paths	(Use Grant \$, Donations) Yes, but NOT with Tax \$
Areas for skateboarding, rollerblading, scooters, etc.	No
Area for outdoor ice skating	(Use Grant \$, Donations) Yes, but NOT with Tax \$
Fishing, swimming, lake access	(Use Grant \$, Donations) Yes, but NOT with Tax \$
Mitigation of invasive species in lakes and ponds	(Use Tax \$) Yes, OK to use Tax \$
Promotion of local hunting opportunities	(Use Grant \$, Donations) Yes, but NOT with Tax \$
More playground equipment in Town Park	Neutral
Nature preserves	No
Support a "Welcome Wagon" program for newcomers	(Use Grant \$, Donations) Yes, but NOT with Tax \$
Organize service opportunities for volunteers	(Use Grant \$, Donations) Yes, but NOT with Tax \$

Q21: How many times have you visited the Town Park or Wetlands in the last two years?

1-5

Q22: Should the Town:

Build modern bathrooms in the Town Park using Grant \$, Donations

Q23: Should the Town be involved in protecting its historic features?

Yes (please continue to question # 24)

Q24: If Yes to Question 23, should the Town take these historic preservation actions, using public input?

Inventory historic resources within the Town	Neutral
Identify structures eligible for the National Register of Historic Places	(Use Grant \$, Donations) Yes, but NOT with Tax \$
Review impact of development on historic sites in permitting process.	(Use Grant \$, Donations) Yes, but NOT with Tax \$
Develop one or more historic districts in the Town	Neutral
Develop guidelines for external appearance of buildings in historic district(s)	(Use Grant \$, Donations) Yes, but NOT with Tax \$
Promote preservation of historic structures (homes, barns, etc.)	(Use Grant \$, Donations) Yes, but NOT with Tax \$
Support preservation and protection of historic sites & cemeteries	(Use Tax \$) Yes, OK to use Tax \$
Support a celebration of the bicentennial of Knox in 10 years	(Use Grant \$, Donations) Yes, but NOT with Tax \$

#88

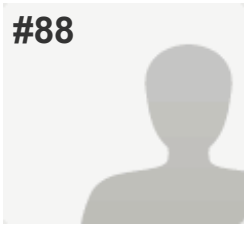

COMPLETE

Answers Entered Manually

Collector: Web Link - Manual Entry 4 (Web Link)

Started: Monday, August 18, 2014 7:18:58 PM

Last Modified: Monday, August 18, 2014 7:29:47 PM

Time Spent: 00:10:49

IP Address: 74.76.10.168

PAGE 5: Cultural, Recreational and Historic Resources

Q19: What cultural opportunities are needed in Knox?

Host art & craft shows, festivals, events featuring local artists	(Use Grant \$, Donations) Yes, but NOT with Tax \$
Support educational programs/challenges for kids, adults	(Use Tax \$) Yes, OK to use Tax \$
Install garage doors (weather protection) on the Town Park pavilion	Neutral

Q20: What social/recreational opportunities are needed in Knox?

Community events, activities for children, teens, adults, senior citizens	(Use Grant \$, Donations) Yes, but NOT with Tax \$
Improved athletic fields (baseball, softball, soccer)	(Use Tax \$) Yes, OK to use Tax \$
Improved tennis and basketball courts	(Use Tax \$) Yes, OK to use Tax \$
ATV and off-road vehicle, snowmobile trails	(Use Grant \$, Donations) Yes, but NOT with Tax \$
Cross-country ski trails, horse trails	(Use Grant \$, Donations) Yes, but NOT with Tax \$
Hiking, biking, walking, running paths	(Use Tax \$) Yes, OK to use Tax \$
Areas for skateboarding, rollerblading, scooters, etc.	(Use Grant \$, Donations) Yes, but NOT with Tax \$
Area for outdoor ice skating	Neutral
Fishing, swimming, lake access	(Use Tax \$) Yes, OK to use Tax \$
Mitigation of invasive species in lakes and ponds	(Use Tax \$) Yes, OK to use Tax \$
Promotion of local hunting opportunities	(Use Grant \$, Donations) Yes, but NOT with Tax \$
More playground equipment in Town Park	(Use Tax \$) Yes, OK to use Tax \$
Nature preserves	(Use Tax \$) Yes, OK to use Tax \$
Publicly recognize local initiative, talent, achievement, contributions	Neutral
Support a "Welcome Wagon" program for newcomers	Neutral
Organize service opportunities for volunteers	(Use Grant \$, Donations) Yes, but NOT with Tax \$

Q21: How many times have you visited the Town Park or Wetlands in the last two years?

1-5

Q22: Should the Town:

Build modern bathrooms in the Town Park using Grant \$, Donations

Q23: Should the Town be involved in protecting its historic features?

Yes (please continue to question # 24)

Q24: If Yes to Question 23, should the Town take these historic preservation actions, using public input?

Inventory historic resources within the Town	(Use Grant \$, Donations) Yes, but NOT with Tax \$
Identify structures eligible for the National Register of Historic Places	(Use Grant \$, Donations) Yes, but NOT with Tax \$
Review impact of development on historic sites in permitting process.	(Use Grant \$, Donations) Yes, but NOT with Tax \$
Develop one or more historic districts in the Town	(Use Grant \$, Donations) Yes, but NOT with Tax \$
Develop guidelines for external appearance of buildings in historic district(s)	(Use Grant \$, Donations) Yes, but NOT with Tax \$
Promote preservation of historic structures (homes, barns, etc.)	(Use Grant \$, Donations) Yes, but NOT with Tax \$
Support preservation and protection of historic sites & cemeteries	(Use Grant \$, Donations) Yes, but NOT with Tax \$
Support a celebration of the bicentennial of Knox in 10 years	(Use Grant \$, Donations) Yes, but NOT with Tax \$

#89

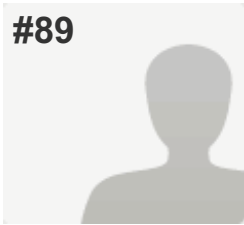

COMPLETE

Answers Entered Manually

Collector: Web Link - Manual Entry 4 (Web Link)

Started: Monday, August 18, 2014 7:32:29 PM

Last Modified: Monday, August 18, 2014 7:48:12 PM

Time Spent: 00:15:43

IP Address: 74.76.10.168

PAGE 5: Cultural, Recreational and Historic Resources

Q19: What cultural opportunities are needed in Knox?

Host art & craft shows, festivals, events featuring local artists	(Use Grant \$, Donations) Yes, but NOT with Tax \$
Support educational programs/challenges for kids, adults	(Use Grant \$, Donations) Yes, but NOT with Tax \$
Install garage doors (weather protection) on the Town Park pavilion	(Use Grant \$, Donations) Yes, but NOT with Tax \$

Q20: What social/recreational opportunities are needed in Knox?

Community events, activities for children, teens, adults, senior citizens	(Use Grant \$, Donations) Yes, but NOT with Tax \$
Improved athletic fields (baseball, softball, soccer)	(Use Grant \$, Donations) Yes, but NOT with Tax \$
Improved tennis and basketball courts	(Use Grant \$, Donations) Yes, but NOT with Tax \$
ATV and off-road vehicle, snowmobile trails	(Use Grant \$, Donations) Yes, but NOT with Tax \$
Cross-country ski trails, horse trails	(Use Grant \$, Donations) Yes, but NOT with Tax \$
Hiking, biking, walking, running paths	(Use Grant \$, Donations) Yes, but NOT with Tax \$
Areas for skateboarding, rollerblading, scooters, etc.	Neutral
Mitigation of invasive species in lakes and ponds	(Use Grant \$, Donations) Yes, but NOT with Tax \$
More playground equipment in Town Park	(Use Tax \$) Yes, OK to use Tax \$
Publicly recognize local initiative, talent, achievement, contributions	(Use Grant \$, Donations) Yes, but NOT with Tax \$
Support a "Welcome Wagon" program for newcomers	(Use Grant \$, Donations) Yes, but NOT with Tax \$
Organize service opportunities for volunteers	(Use Tax \$) Yes, OK to use Tax \$
Other (please specify)	Promote volunteers for projects, thus less tax \$

Q21: How many times have you visited the Town Park or Wetlands in the last two years?

21-50

Q22: Should the Town:

Build modern bathrooms in the Town Park using Tax \$

Q23: Should the Town be involved in protecting its historic features?

Yes (please continue to question # 24)

Q24: If Yes to Question 23, should the Town take these historic preservation actions, using public input?

Inventory historic resources within the Town	(Use Tax \$) Yes, OK to use Tax \$
Develop one or more historic districts in the Town	(Use Grant \$, Donations) Yes, but NOT with Tax \$
Develop guidelines for external appearance of buildings in historic district(s)	No
Promote preservation of historic structures (homes, barns, etc.)	(Use Grant \$, Donations) Yes, but NOT with Tax \$
Support preservation and protection of historic sites & cemeteries	(Use Grant \$, Donations) Yes, but NOT with Tax \$
Support a celebration of the bicentennial of Knox in 10 years	(Use Tax \$) Yes, OK to use Tax \$

#90

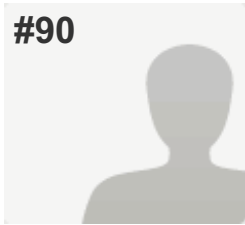

COMPLETE

Answers Entered Manually

Collector: Web Link - Manual Entry 4 (Web Link)

Started: Monday, August 18, 2014 8:05:24 PM

Last Modified: Monday, August 18, 2014 8:22:03 PM

Time Spent: 00:16:39

IP Address: 74.76.10.168

PAGE 5: Cultural, Recreational and Historic Resources

Q19: What cultural opportunities are needed in Knox?

Host art & craft shows, festivals, events featuring local artists	(Use Grant \$, Donations) Yes, but NOT with Tax \$
Support educational programs/challenges for kids, adults	(Use Grant \$, Donations) Yes, but NOT with Tax \$
Install garage doors (weather protection) on the Town Park pavilion	Neutral

Q20: What social/recreational opportunities are needed in Knox?

Community events, activities for children, teens, adults, senior citizens	(Use Grant \$, Donations) Yes, but NOT with Tax \$
Improved athletic fields (baseball, softball, soccer)	(Use Tax \$) Yes, OK to use Tax \$
Improved tennis and basketball courts	(Use Tax \$) Yes, OK to use Tax \$
ATV and off-road vehicle, snowmobile trails	No
Cross-country ski trails, horse trails	(Use Grant \$, Donations) Yes, but NOT with Tax \$
Hiking, biking, walking, running paths	(Use Grant \$, Donations) Yes, but NOT with Tax \$
Areas for skateboarding, rollerblading, scooters, etc.	Neutral
Area for outdoor ice skating	(Use Tax \$) Yes, OK to use Tax \$
Fishing, swimming, lake access	(Use Tax \$) Yes, OK to use Tax \$
Mitigation of invasive species in lakes and ponds	(Use Tax \$) Yes, OK to use Tax \$
Promotion of local hunting opportunities	Neutral
More playground equipment in Town Park	(Use Tax \$) Yes, OK to use Tax \$
Nature preserves	(Use Grant \$, Donations) Yes, but NOT with Tax \$
Publicly recognize local initiative, talent, achievement, contributions	(Use Grant \$, Donations) Yes, but NOT with Tax \$
Support a "Welcome Wagon" program for newcomers	Neutral
Organize service opportunities for volunteers	(Use Grant \$, Donations) Yes, but NOT with Tax \$

Q21: How many times have you visited the Town Park or Wetlands in the last two years?

11-20

Q22: Should the Town:

Build modern bathrooms in the Town Park using Tax \$

Q23: Should the Town be involved in protecting its historic features?

Yes (please continue to question # 24)

Q24: If Yes to Question 23, should the Town take these historic preservation actions, using public input?

Inventory historic resources within the Town	(Use Grant \$, Donations) Yes, but NOT with Tax \$
Identify structures eligible for the National Register of Historic Places	(Use Grant \$, Donations) Yes, but NOT with Tax \$
Review impact of development on historic sites in permitting process.	Neutral
Develop one or more historic districts in the Town	(Use Grant \$, Donations) Yes, but NOT with Tax \$
Develop guidelines for external appearance of buildings in historic district(s)	Neutral
Promote preservation of historic structures (homes, barns, etc.)	(Use Grant \$, Donations) Yes, but NOT with Tax \$
Support preservation and protection of historic sites & cemeteries	(Use Tax \$) Yes, OK to use Tax \$
Support a celebration of the bicentennial of Knox in 10 years	(Use Tax \$) Yes, OK to use Tax \$

#91

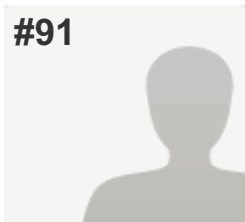
**COMPLETE***Answers Entered Manually***Collector:** Web Link - Manual Entry 4 (Web Link)**Started:** Monday, August 18, 2014 8:22:37 PM**Last Modified:** Monday, August 18, 2014 8:39:01 PM**Time Spent:** 00:16:23**IP Address:** 74.76.10.168**PAGE 5: Cultural, Recreational and Historic Resources****Q19: What cultural opportunities are needed in Knox?***Respondent skipped this question***Q20: What social/recreational opportunities are needed in Knox?**

Area for outdoor ice skating	Neutral
Fishing, swimming, lake access	(Use Tax \$) Yes, OK to use Tax \$
Mitigation of invasive species in lakes and ponds	No
Promotion of local hunting opportunities	Neutral
More playground equipment in Town Park	Neutral
Nature preserves	(Use Grant \$, Donations) Yes, but NOT with Tax \$
Publicly recognize local initiative, talent, achievement, contributions	(Use Grant \$, Donations) Yes, but NOT with Tax \$
Support a "Welcome Wagon" program for newcomers	(Use Tax \$) Yes, OK to use Tax \$
Organize service opportunities for volunteers	(Use Tax \$) Yes, OK to use Tax \$

Q21: How many times have you visited the Town Park or Wetlands in the last two years?

6-10

Q22: Should the Town:

Build modern bathrooms in the Town Park using Tax \$

Q23: Should the Town be involved in protecting its historic features?

Yes (please continue to question # 24)

Q24: If Yes to Question 23, should the Town take these historic preservation actions, using public input?

Inventory historic resources within the Town	(Use Tax \$) Yes, OK to use Tax \$
Identify structures eligible for the National Register of Historic Places	(Use Tax \$) Yes, OK to use Tax \$
Review impact of development on historic sites in permitting process.	(Use Tax \$) Yes, OK to use Tax \$
Develop one or more historic districts in the Town	(Use Tax \$) Yes, OK to use Tax \$
Develop guidelines for external appearance of buildings in historic district(s)	(Use Tax \$) Yes, OK to use Tax \$
Promote preservation of historic structures (homes, barns, etc.)	(Use Tax \$) Yes, OK to use Tax \$
Support preservation and protection of historic sites & cemeteries	(Use Tax \$) Yes, OK to use Tax \$
Support a celebration of the bicentennial of Knox in 10 years	Neutral

#92

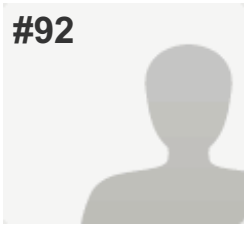

COMPLETE

Answers Entered Manually

Collector: Web Link - Manual Entry 4 (Web Link)

Started: Monday, August 18, 2014 8:39:35 PM

Last Modified: Monday, August 18, 2014 9:00:46 PM

Time Spent: 00:21:10

IP Address: 74.76.10.168

PAGE 5: Cultural, Recreational and Historic Resources

Q19: What cultural opportunities are needed in Knox?

Host art & craft shows, festivals, events featuring local artists	(Use Grant \$, Donations) Yes, but NOT with Tax \$
Support educational programs/challenges for kids, adults	(Use Grant \$, Donations) Yes, but NOT with Tax \$
Install garage doors (weather protection) on the Town Park pavilion	(Use Tax \$) Yes, OK to use Tax \$

Q20: What social/recreational opportunities are needed in Knox?

Community events, activities for children, teens, adults, senior citizens	(Use Grant \$, Donations) Yes, but NOT with Tax \$
Improved athletic fields (baseball, softball, soccer)	Neutral
Improved tennis and basketball courts	Neutral
ATV and off-road vehicle, snowmobile trails	(Use Grant \$, Donations) Yes, but NOT with Tax \$
Cross-country ski trails, horse trails	(Use Grant \$, Donations) Yes, but NOT with Tax \$
Hiking, biking, walking, running paths	(Use Grant \$, Donations) Yes, but NOT with Tax \$
Areas for skateboarding, rollerblading, scooters, etc.	(Use Grant \$, Donations) Yes, but NOT with Tax \$
Area for outdoor ice skating	(Use Grant \$, Donations) Yes, but NOT with Tax \$
Fishing, swimming, lake access	(Use Grant \$, Donations) Yes, but NOT with Tax \$
Mitigation of invasive species in lakes and ponds	(Use Grant \$, Donations) Yes, but NOT with Tax \$
Promotion of local hunting opportunities	(Use Grant \$, Donations) Yes, but NOT with Tax \$
More playground equipment in Town Park	Neutral
Nature preserves	No
Publicly recognize local initiative, talent, achievement, contributions	Neutral
Support a "Welcome Wagon" program for newcomers	Neutral
Organize service opportunities for volunteers	Neutral

Q21: How many times have you visited the Town Park or Wetlands in the last two years? 1-5

Q22: Should the Town: Continue use of existing Town Hall facilities and outhouses

Q23: Should the Town be involved in protecting its historic features? Yes (please continue to question # 24)

Q24: If Yes to Question 23, should the Town take these historic preservation actions, using public input?

Inventory historic resources within the Town	(Use Grant \$, Donations) Yes, but NOT with Tax \$
Identify structures eligible for the National Register of Historic Places	(Use Grant \$, Donations) Yes, but NOT with Tax \$
Review impact of development on historic sites in permitting process.	(Use Grant \$, Donations) Yes, but NOT with Tax \$
Develop one or more historic districts in the Town	(Use Grant \$, Donations) Yes, but NOT with Tax \$
Develop guidelines for external appearance of buildings in historic district(s)	Neutral
Promote preservation of historic structures (homes, barns, etc.)	(Use Grant \$, Donations) Yes, but NOT with Tax \$
Support preservation and protection of historic sites & cemeteries	(Use Grant \$, Donations) Yes, but NOT with Tax \$
Support a celebration of the bicentennial of Knox in 10 years	(Use Tax \$) Yes, OK to use Tax \$

#93

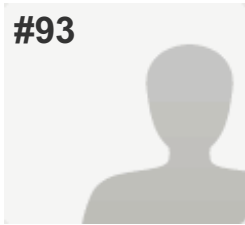

COMPLETE

Answers Entered Manually

Collector: Web Link - Manual Entry 5 (Web Link)

Started: Tuesday, August 19, 2014 8:05:26 AM

Last Modified: Tuesday, August 19, 2014 8:18:15 AM

Time Spent: 00:12:48

IP Address: 74.76.10.168

PAGE 5: Cultural, Recreational and Historic Resources

Q19: What cultural opportunities are needed in Knox?

Host art & craft shows, festivals, events featuring local artists	(Use Tax \$) Yes, OK to use Tax \$
---	------------------------------------

Support educational programs/challenges for kids, adults	Neutral
--	---------

Install garage doors (weather protection) on the Town Park pavilion	Neutral
---	---------

Q20: What social/recreational opportunities are needed in Knox?

Community events, activities for children, teens, adults, senior citizens	(Use Tax \$) Yes, OK to use Tax \$
Improved athletic fields (baseball, softball, soccer)	(Use Tax \$) Yes, OK to use Tax \$
Improved tennis and basketball courts	(Use Tax \$) Yes, OK to use Tax \$
ATV and off-road vehicle, snowmobile trails	Neutral
Cross-country ski trails, horse trails	(Use Grant \$, Donations) Yes, but NOT with Tax \$
Hiking, biking, walking, running paths	(Use Grant \$, Donations) Yes, but NOT with Tax \$
Areas for skateboarding, rollerblading, scooters, etc.	(Use Tax \$) Yes, OK to use Tax \$
Area for outdoor ice skating	(Use Tax \$) Yes, OK to use Tax \$
Fishing, swimming, lake access	(Use Tax \$) Yes, OK to use Tax \$
Mitigation of invasive species in lakes and ponds	(Use Grant \$, Donations) Yes, but NOT with Tax \$
Promotion of local hunting opportunities	Neutral
More playground equipment in Town Park	(Use Tax \$) Yes, OK to use Tax \$
Nature preserves	Neutral
Publicly recognize local initiative, talent, achievement, contributions	Neutral
Support a "Welcome Wagon" program for newcomers	(Use Tax \$) Yes, OK to use Tax \$
Organize service opportunities for volunteers	(Use Tax \$) Yes, OK to use Tax \$

Q21: How many times have you visited the Town Park or Wetlands in the last two years?

1-5

Q22: Should the Town:

Continue use of existing Town Hall facilities and outhouses

Q23: Should the Town be involved in protecting its historic features?

Yes (please continue to question # 24)

Q24: If Yes to Question 23, should the Town take these historic preservation actions, using public input?

Inventory historic resources within the Town	(Use Grant \$, Donations) Yes, but NOT with Tax \$
Identify structures eligible for the National Register of Historic Places	(Use Grant \$, Donations) Yes, but NOT with Tax \$
Review impact of development on historic sites in permitting process.	Neutral
Develop one or more historic districts in the Town	No
Develop guidelines for external appearance of buildings in historic district(s)	No
Promote preservation of historic structures (homes, barns, etc.)	(Use Grant \$, Donations) Yes, but NOT with Tax \$
Support preservation and protection of historic sites & cemeteries	(Use Grant \$, Donations) Yes, but NOT with Tax \$
Support a celebration of the bicentennial of Knox in 10 years	(Use Tax \$) Yes, OK to use Tax \$

#94

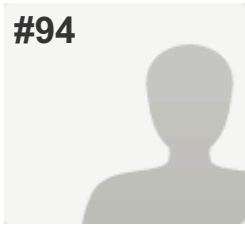

COMPLETE

Answers Entered Manually

Collector: Web Link - Manual Entry 5 (Web Link)

Started: Tuesday, August 19, 2014 8:18:53 AM

Last Modified: Tuesday, August 19, 2014 8:30:05 AM

Time Spent: 00:11:12

IP Address: 74.76.10.168

PAGE 5: Cultural, Recreational and Historic Resources

Q19: What cultural opportunities are needed in Knox?

Host art & craft shows, festivals, events featuring local artists	(Use Tax \$) Yes, OK to use Tax \$
Support educational programs/challenges for kids, adults	(Use Tax \$) Yes, OK to use Tax \$
Install garage doors (weather protection) on the Town Park pavilion	(Use Grant \$, Donations) Yes, but NOT with Tax \$

Q20: What social/recreational opportunities are needed in Knox?

Community events, activities for children, teens, adults, senior citizens	(Use Tax \$) Yes, OK to use Tax \$
Improved athletic fields (baseball, softball, soccer)	Neutral
Improved tennis and basketball courts	Neutral
ATV and off-road vehicle, snowmobile trails	Neutral
Cross-country ski trails, horse trails	Neutral
Hiking, biking, walking, running paths	Neutral
Areas for skateboarding, rollerblading, scooters, etc.	Neutral
Area for outdoor ice skating	(Use Grant \$, Donations) Yes, but NOT with Tax \$
Fishing, swimming, lake access	(Use Grant \$, Donations) Yes, but NOT with Tax \$
Mitigation of invasive species in lakes and ponds	(Use Tax \$) Yes, OK to use Tax \$
Promotion of local hunting opportunities	Neutral
More playground equipment in Town Park	Neutral
Nature preserves	(Use Grant \$, Donations) Yes, but NOT with Tax \$
Publicly recognize local initiative, talent, achievement, contributions	(Use Grant \$, Donations) Yes, but NOT with Tax \$
Support a "Welcome Wagon" program for newcomers	(Use Grant \$, Donations) Yes, but NOT with Tax \$
Organize service opportunities for volunteers	(Use Grant \$, Donations) Yes, but NOT with Tax \$

Q21: How many times have you visited the Town Park or Wetlands in the last two years?

1-5

Q22: Should the Town:

Build modern bathrooms in the Town Park using Tax \$

Q23: Should the Town be involved in protecting its historic features?

Yes (please continue to question # 24)

Q24: If Yes to Question 23, should the Town take these historic preservation actions, using public input?

Inventory historic resources within the Town	(Use Tax \$) Yes, OK to use Tax \$
Identify structures eligible for the National Register of Historic Places	(Use Tax \$) Yes, OK to use Tax \$
Review impact of development on historic sites in permitting process.	(Use Tax \$) Yes, OK to use Tax \$
Develop one or more historic districts in the Town	(Use Tax \$) Yes, OK to use Tax \$
Develop guidelines for external appearance of buildings in historic district(s)	(Use Grant \$, Donations) Yes, but NOT with Tax \$
Promote preservation of historic structures (homes, barns, etc.)	(Use Grant \$, Donations) Yes, but NOT with Tax \$
Support preservation and protection of historic sites & cemeteries	(Use Grant \$, Donations) Yes, but NOT with Tax \$
Support a celebration of the bicentennial of Knox in 10 years	(Use Tax \$) Yes, OK to use Tax \$

#95

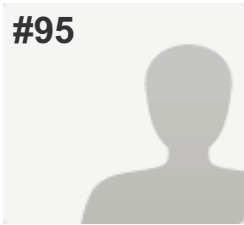

COMPLETE

Answers Entered Manually

Collector: Web Link - Manual Entry 5 (Web Link)

Started: Tuesday, August 19, 2014 8:31:08 AM

Last Modified: Tuesday, August 19, 2014 8:46:20 AM

Time Spent: 00:15:11

IP Address: 74.76.10.168

PAGE 5: Cultural, Recreational and Historic Resources

Q19: What cultural opportunities are needed in Knox?

Host art & craft shows, festivals, events featuring local artists (Use Tax \$) Yes, OK to use Tax \$

Support educational programs/challenges for kids, adults (Use Tax \$) Yes, OK to use Tax \$

Install garage doors (weather protection) on the Town Park pavilion (Use Tax \$) Yes, OK to use Tax \$

Q20: What social/recreational opportunities are needed in Knox?

Community events, activities for children, teens, adults, senior citizens	(Use Tax \$) Yes, OK to use Tax \$
Improved athletic fields (baseball, softball, soccer)	(Use Tax \$) Yes, OK to use Tax \$
Improved tennis and basketball courts	(Use Tax \$) Yes, OK to use Tax \$
ATV and off-road vehicle, snowmobile trails	(Use Tax \$) Yes, OK to use Tax \$
Cross-country ski trails, horse trails	(Use Tax \$) Yes, OK to use Tax \$
Hiking, biking, walking, running paths	(Use Tax \$) Yes, OK to use Tax \$
Areas for skateboarding, rollerblading, scooters, etc.	(Use Tax \$) Yes, OK to use Tax \$
Area for outdoor ice skating	No
Fishing, swimming, lake access	No
Mitigation of invasive species in lakes and ponds	(Use Tax \$) Yes, OK to use Tax \$
Promotion of local hunting opportunities	No
More playground equipment in Town Park	(Use Tax \$) Yes, OK to use Tax \$
Nature preserves	(Use Tax \$) Yes, OK to use Tax \$
Publicly recognize local initiative, talent, achievement, contributions	No
Support a "Welcome Wagon" program for newcomers	No
Organize service opportunities for volunteers	(Use Tax \$) Yes, OK to use Tax \$

Q21: How many times have you visited the Town Park or Wetlands in the last two years?

6-10

Q22: Should the Town:

Build modern bathrooms in the Town Park using Grant \$, Donations

Q23: Should the Town be involved in protecting its historic features?

Yes (please continue to question # 24)

Q24: If Yes to Question 23, should the Town take these historic preservation actions, using public input?

Inventory historic resources within the Town	(Use Grant \$, Donations) Yes, but NOT with Tax \$
Identify structures eligible for the National Register of Historic Places	(Use Grant \$, Donations) Yes, but NOT with Tax \$
Review impact of development on historic sites in permitting process.	(Use Grant \$, Donations) Yes, but NOT with Tax \$
Develop one or more historic districts in the Town	(Use Grant \$, Donations) Yes, but NOT with Tax \$
Develop guidelines for external appearance of buildings in historic district(s)	(Use Tax \$) Yes, OK to use Tax \$
Promote preservation of historic structures (homes, barns, etc.)	(Use Grant \$, Donations) Yes, but NOT with Tax \$
Support preservation and protection of historic sites & cemeteries	(Use Tax \$) Yes, OK to use Tax \$
Support a celebration of the bicentennial of Knox in 10 years	(Use Grant \$, Donations) Yes, but NOT with Tax \$

#96

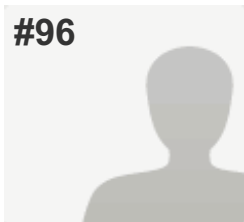

COMPLETE

Answers Entered Manually

Collector: Web Link - Manual Entry 5 (Web Link)

Started: Tuesday, August 19, 2014 8:46:57 AM

Last Modified: Tuesday, August 19, 2014 9:11:03 AM

Time Spent: 00:24:05

IP Address: 74.76.10.168

PAGE 5: Cultural, Recreational and Historic Resources

Q19: What cultural opportunities are needed in Knox?

Host art & craft shows, festivals, events featuring local artists	(Use Grant \$, Donations) Yes, but NOT with Tax \$
---	--

Support educational programs/challenges for kids, adults	(Use Grant \$, Donations) Yes, but NOT with Tax \$
--	--

Install garage doors (weather protection) on the Town Park pavilion	No
---	----

Other:	Better communication about what is going on in the Town, what is proposed, what opportunities we, as a Town, can take advantage of - i.e.: grants, tax free business zones
--------	--

Q20: What social/recreational opportunities are needed in Knox?

Community events, activities for children, teens, adults, senior citizens	(Use Grant \$, Donations) Yes, but NOT with Tax \$
Improved athletic fields (baseball, softball, soccer)	(Use Grant \$, Donations) Yes, but NOT with Tax \$
Improved tennis and basketball courts	(Use Grant \$, Donations) Yes, but NOT with Tax \$
ATV and off-road vehicle, snowmobile trails	Neutral
Cross-country ski trails, horse trails	(Use Grant \$, Donations) Yes, but NOT with Tax \$
Hiking, biking, walking, running paths	(Use Grant \$, Donations) Yes, but NOT with Tax \$
Areas for skateboarding, rollerblading, scooters, etc.	No
Area for outdoor ice skating	(Use Tax \$) Yes, OK to use Tax \$
Fishing, swimming, lake access	(Use Tax \$) Yes, OK to use Tax \$
Mitigation of invasive species in lakes and ponds	(Use Tax \$) Yes, OK to use Tax \$
Promotion of local hunting opportunities	(Use Tax \$) Yes, OK to use Tax \$
More playground equipment in Town Park	(Use Grant \$, Donations) Yes, but NOT with Tax \$
Nature preserves	(Use Grant \$, Donations) Yes, but NOT with Tax \$
Publicly recognize local initiative, talent, achievement, contributions	(Use Grant \$, Donations) Yes, but NOT with Tax \$
Support a "Welcome Wagon" program for newcomers	(Use Grant \$, Donations) Yes, but NOT with Tax \$
Organize service opportunities for volunteers	(Use Grant \$, Donations) Yes, but NOT with Tax \$
Other (please specify)	A better senior services program

Q21: How many times have you visited the Town Park or Wetlands in the last two years?

1-5

Q22: Should the Town:

Continue use of existing Town Hall facilities and outhouses

Q23: Should the Town be involved in protecting its historic features?

Yes (please continue to question # 24)

Q24: If Yes to Question 23, should the Town take these historic preservation actions, using public input?

Inventory historic resources within the Town	(Use Tax \$) Yes, OK to use Tax \$
Identify structures eligible for the National Register of Historic Places	(Use Tax \$) Yes, OK to use Tax \$
Review impact of development on historic sites in permitting process.	(Use Tax \$) Yes, OK to use Tax \$
Develop one or more historic districts in the Town	(Use Grant \$, Donations) Yes, but NOT with Tax \$
Develop guidelines for external appearance of buildings in historic district(s)	(Use Grant \$, Donations) Yes, but NOT with Tax \$
Promote preservation of historic structures (homes, barns, etc.)	(Use Grant \$, Donations) Yes, but NOT with Tax \$
Support preservation and protection of historic sites & cemeteries	(Use Tax \$) Yes, OK to use Tax \$
Support a celebration of the bicentennial of Knox in 10 years	Neutral

#97

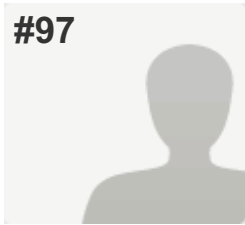

COMPLETE

Answers Entered Manually

Collector: Web Link - Manual Entry 5 (Web Link)

Started: Tuesday, August 19, 2014 9:11:35 AM

Last Modified: Tuesday, August 19, 2014 9:21:47 AM

Time Spent: 00:10:11

IP Address: 74.76.10.168

PAGE 5: Cultural, Recreational and Historic Resources

Q19: What cultural opportunities are needed in Knox?

Host art & craft shows, festivals, events featuring local artists	(Use Grant \$, Donations) Yes, but NOT with Tax \$
Support educational programs/challenges for kids, adults	(Use Tax \$) Yes, OK to use Tax \$
Install garage doors (weather protection) on the Town Park pavilion	(Use Tax \$) Yes, OK to use Tax \$

Q20: What social/recreational opportunities are needed in Knox?

Community events, activities for children, teens, adults, senior citizens	(Use Grant \$, Donations) Yes, but NOT with Tax \$
Improved athletic fields (baseball, softball, soccer)	(Use Tax \$) Yes, OK to use Tax \$
Improved tennis and basketball courts	(Use Tax \$) Yes, OK to use Tax \$
ATV and off-road vehicle, snowmobile trails	(Use Grant \$, Donations) Yes, but NOT with Tax \$
Cross-country ski trails, horse trails	(Use Tax \$) Yes, OK to use Tax \$
Hiking, biking, walking, running paths	(Use Tax \$) Yes, OK to use Tax \$
Areas for skateboarding, rollerblading, scooters, etc.	Neutral
Area for outdoor ice skating	(Use Tax \$) Yes, OK to use Tax \$
Fishing, swimming, lake access	(Use Tax \$) Yes, OK to use Tax \$
Mitigation of invasive species in lakes and ponds	(Use Grant \$, Donations) Yes, but NOT with Tax \$
Promotion of local hunting opportunities	(Use Grant \$, Donations) Yes, but NOT with Tax \$
More playground equipment in Town Park	(Use Tax \$) Yes, OK to use Tax \$
Nature preserves	(Use Grant \$, Donations) Yes, but NOT with Tax \$
Publicly recognize local initiative, talent, achievement, contributions	(Use Grant \$, Donations) Yes, but NOT with Tax \$
Support a "Welcome Wagon" program for newcomers	(Use Grant \$, Donations) Yes, but NOT with Tax \$
Organize service opportunities for volunteers	(Use Grant \$, Donations) Yes, but NOT with Tax \$

Q21: How many times have you visited the Town Park or Wetlands in the last two years?

21-50

Q22: Should the Town:

Continue use of existing Town Hall facilities and outhouses

Q23: Should the Town be involved in protecting its historic features?

Yes (please continue to question # 24)

Q24: If Yes to Question 23, should the Town take these historic preservation actions, using public input?

Inventory historic resources within the Town	(Use Grant \$, Donations) Yes, but NOT with Tax \$
Identify structures eligible for the National Register of Historic Places	(Use Grant \$, Donations) Yes, but NOT with Tax \$
Review impact of development on historic sites in permitting process.	(Use Grant \$, Donations) Yes, but NOT with Tax \$
Develop one or more historic districts in the Town	(Use Grant \$, Donations) Yes, but NOT with Tax \$
Develop guidelines for external appearance of buildings in historic district(s)	(Use Grant \$, Donations) Yes, but NOT with Tax \$
Promote preservation of historic structures (homes, barns, etc.)	(Use Grant \$, Donations) Yes, but NOT with Tax \$
Support preservation and protection of historic sites & cemeteries	(Use Tax \$) Yes, OK to use Tax \$
Support a celebration of the bicentennial of Knox in 10 years	(Use Grant \$, Donations) Yes, but NOT with Tax \$

#98

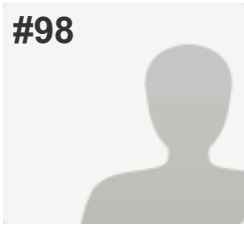

COMPLETE

Answers Entered Manually

Collector: Web Link - Manual Entry 5 (Web Link)

Started: Tuesday, August 19, 2014 9:24:04 AM

Last Modified: Tuesday, August 19, 2014 9:38:04 AM

Time Spent: 00:14:00

IP Address: 74.76.10.168

PAGE 5: Cultural, Recreational and Historic Resources

Q19: What cultural opportunities are needed in Knox?

Host art & craft shows, festivals, events featuring local artists	(Use Tax \$) Yes, OK to use Tax \$
Support educational programs/challenges for kids, adults	(Use Grant \$, Donations) Yes, but NOT with Tax \$
Install garage doors (weather protection) on the Town Park pavilion	Don't Know

Q20: What social/recreational opportunities are needed in Knox?

Community events, activities for children, teens, adults, senior citizens	(Use Grant \$, Donations) Yes, but NOT with Tax \$
Improved athletic fields (baseball, softball, soccer)	(Use Grant \$, Donations) Yes, but NOT with Tax \$
Improved tennis and basketball courts	(Use Grant \$, Donations) Yes, but NOT with Tax \$
ATV and off-road vehicle, snowmobile trails	(Use Grant \$, Donations) Yes, but NOT with Tax \$
Cross-country ski trails, horse trails	(Use Grant \$, Donations) Yes, but NOT with Tax \$
Hiking, biking, walking, running paths	(Use Grant \$, Donations) Yes, but NOT with Tax \$
Areas for skateboarding, rollerblading, scooters, etc.	(Use Grant \$, Donations) Yes, but NOT with Tax \$
Area for outdoor ice skating	(Use Grant \$, Donations) Yes, but NOT with Tax \$
Fishing, swimming, lake access	(Use Grant \$, Donations) Yes, but NOT with Tax \$
Mitigation of invasive species in lakes and ponds	(Use Tax \$) Yes, OK to use Tax \$
Promotion of local hunting opportunities	(Use Grant \$, Donations) Yes, but NOT with Tax \$
More playground equipment in Town Park	Don't Know
Nature preserves	(Use Grant \$, Donations) Yes, but NOT with Tax \$
Publicly recognize local initiative, talent, achievement, contributions	(Use Grant \$, Donations) Yes, but NOT with Tax \$
Support a "Welcome Wagon" program for newcomers	(Use Grant \$, Donations) Yes, but NOT with Tax \$
Organize service opportunities for volunteers	(Use Grant \$, Donations) Yes, but NOT with Tax \$

Q21: How many times have you visited the Town Park or Wetlands in the last two years?

1-5

Q22: Should the Town:

Build modern bathrooms in the Town Park using Grant \$, Donations

Q23: Should the Town be involved in protecting its historic features?

Yes (please continue to question # 24)

Q24: If Yes to Question 23, should the Town take these historic preservation actions, using public input?

Inventory historic resources within the Town	(Use Tax \$) Yes, OK to use Tax \$
Identify structures eligible for the National Register of Historic Places	(Use Tax \$) Yes, OK to use Tax \$
Review impact of development on historic sites in permitting process.	(Use Tax \$) Yes, OK to use Tax \$
Develop one or more historic districts in the Town	(Use Grant \$, Donations) Yes, but NOT with Tax \$
Develop guidelines for external appearance of buildings in historic district(s)	Don't Know
Promote preservation of historic structures (homes, barns, etc.)	(Use Grant \$, Donations) Yes, but NOT with Tax \$
Support preservation and protection of historic sites & cemeteries	(Use Grant \$, Donations) Yes, but NOT with Tax \$
Support a celebration of the bicentennial of Knox in 10 years	(Use Grant \$, Donations) Yes, but NOT with Tax \$

#99

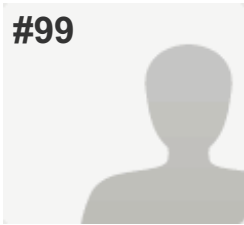

COMPLETE

Answers Entered Manually

Collector: Web Link - Manual Entry 5 (Web Link)
 Started: Tuesday, August 19, 2014 9:38:59 AM
 Last Modified: Tuesday, August 19, 2014 9:59:21 AM
 Time Spent: 00:20:22
 IP Address: 74.76.10.168

PAGE 5: Cultural, Recreational and Historic Resources

Q19: What cultural opportunities are needed in Knox?

Host art & craft shows, festivals, events featuring local artists	(Use Grant \$, Donations) Yes, but NOT with Tax \$
Support educational programs/challenges for kids, adults	(Use Tax \$) Yes, OK to use Tax \$
Install garage doors (weather protection) on the Town Park pavilion	No

Q20: What social/recreational opportunities are needed in Knox?

Community events, activities for children, teens, adults, senior citizens	(Use Grant \$, Donations) Yes, but NOT with Tax \$
Improved athletic fields (baseball, softball, soccer)	(Use Tax \$) Yes, OK to use Tax \$
Improved tennis and basketball courts	(Use Tax \$) Yes, OK to use Tax \$
ATV and off-road vehicle, snowmobile trails	No
Cross-country ski trails, horse trails	No
Hiking, biking, walking, running paths	(Use Tax \$) Yes, OK to use Tax \$
Areas for skateboarding, rollerblading, scooters, etc.	Neutral
Area for outdoor ice skating	(Use Tax \$) Yes, OK to use Tax \$
Fishing, swimming, lake access	(Use Tax \$) Yes, OK to use Tax \$
Mitigation of invasive species in lakes and ponds	(Use Grant \$, Donations) Yes, but NOT with Tax \$
Promotion of local hunting opportunities	No
More playground equipment in Town Park	Don't Know
Nature preserves	(Use Grant \$, Donations) Yes, but NOT with Tax \$
Publicly recognize local initiative, talent, achievement, contributions	Don't Know
Support a "Welcome Wagon" program for newcomers	(Use Tax \$) Yes, OK to use Tax \$
Organize service opportunities for volunteers	(Use Grant \$, Donations) Yes, but NOT with Tax \$
Other (please specify)	Maintain existing playground equipment in Town Park

Q21: How many times have you visited the Town Park or Wetlands in the last two years?

6-10

Q22: Should the Town:

Build modern bathrooms in the Town Park using Grant \$, Donations

Q23: Should the Town be involved in protecting its historic features?

Yes (please continue to question # 24)

Q24: If Yes to Question 23, should the Town take these historic preservation actions, using public input?

Inventory historic resources within the Town	(Use Grant \$, Donations) Yes, but NOT with Tax \$
Identify structures eligible for the National Register of Historic Places	(Use Grant \$, Donations) Yes, but NOT with Tax \$
Review impact of development on historic sites in permitting process.	(Use Tax \$) Yes, OK to use Tax \$
Develop one or more historic districts in the Town	(Use Grant \$, Donations) Yes, but NOT with Tax \$
Develop guidelines for external appearance of buildings in historic district(s)	(Use Tax \$) Yes, OK to use Tax \$
Promote preservation of historic structures (homes, barns, etc.)	(Use Grant \$, Donations) Yes, but NOT with Tax \$
Support preservation and protection of historic sites & cemeteries	(Use Grant \$, Donations) Yes, but NOT with Tax \$
Support a celebration of the bicentennial of Knox in 10 years	(Use Tax \$) Yes, OK to use Tax \$
Other (please specify)	Need guidance from State Historic Preservation staff for items d,e,f.

#100

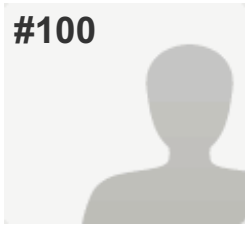

COMPLETE

Answers Entered Manually

Collector: Web Link - Manual Entry 5 (Web Link)

Started: Tuesday, August 19, 2014 10:00:32 AM

Last Modified: Tuesday, August 19, 2014 10:15:40 AM

Time Spent: 00:15:08

IP Address: 74.76.10.168

PAGE 5: Cultural, Recreational and Historic Resources

Q19: What cultural opportunities are needed in Knox?

Host art & craft shows, festivals, events featuring local artists	(Use Grant \$, Donations) Yes, but NOT with Tax \$
Support educational programs/challenges for kids, adults	(Use Tax \$) Yes, OK to use Tax \$
Install garage doors (weather protection) on the Town Park pavilion	(Use Tax \$) Yes, OK to use Tax \$

Q20: What social/recreational opportunities are needed in Knox?

Community events, activities for children, teens, adults, senior citizens	(Use Tax \$) Yes, OK to use Tax \$
Improved athletic fields (baseball, softball, soccer)	(Use Grant \$, Donations) Yes, but NOT with Tax \$
Improved tennis and basketball courts	(Use Grant \$, Donations) Yes, but NOT with Tax \$
ATV and off-road vehicle, snowmobile trails	No
Cross-country ski trails, horse trails	(Use Grant \$, Donations) Yes, but NOT with Tax \$
Hiking, biking, walking, running paths	(Use Grant \$, Donations) Yes, but NOT with Tax \$
Areas for skateboarding, rollerblading, scooters, etc.	No
Area for outdoor ice skating	(Use Grant \$, Donations) Yes, but NOT with Tax \$
Fishing, swimming, lake access	(Use Grant \$, Donations) Yes, but NOT with Tax \$
Mitigation of invasive species in lakes and ponds	(Use Grant \$, Donations) Yes, but NOT with Tax \$
Promotion of local hunting opportunities	(Use Grant \$, Donations) Yes, but NOT with Tax \$
More playground equipment in Town Park	(Use Tax \$) Yes, OK to use Tax \$
Nature preserves	(Use Tax \$) Yes, OK to use Tax \$
Publicly recognize local initiative, talent, achievement, contributions	(Use Grant \$, Donations) Yes, but NOT with Tax \$
Support a "Welcome Wagon" program for newcomers	(Use Grant \$, Donations) Yes, but NOT with Tax \$
Organize service opportunities for volunteers	(Use Tax \$) Yes, OK to use Tax \$

Q21: How many times have you visited the Town Park or Wetlands in the last two years?

0

Q22: Should the Town:

Build modern bathrooms in the Town Park using Grant \$, Donations

Q23: Should the Town be involved in protecting its historic features?

Yes (please continue to question # 24)

Q24: If Yes to Question 23, should the Town take these historic preservation actions, using public input?

Inventory historic resources within the Town	(Use Grant \$, Donations) Yes, but NOT with Tax \$
Identify structures eligible for the National Register of Historic Places	(Use Tax \$) Yes, OK to use Tax \$
Review impact of development on historic sites in permitting process.	(Use Tax \$) Yes, OK to use Tax \$
Develop one or more historic districts in the Town	(Use Tax \$) Yes, OK to use Tax \$
Develop guidelines for external appearance of buildings in historic district(s)	(Use Grant \$, Donations) Yes, but NOT with Tax \$
Promote preservation of historic structures (homes, barns, etc.)	(Use Grant \$, Donations) Yes, but NOT with Tax \$
Support preservation and protection of historic sites & cemeteries	(Use Grant \$, Donations) Yes, but NOT with Tax \$
Support a celebration of the bicentennial of Knox in 10 years	(Use Grant \$, Donations) Yes, but NOT with Tax \$

#101

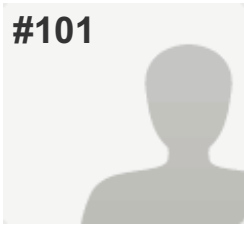

COMPLETE

Answers Entered Manually

Collector: Web Link - Manual Entry 5 (Web Link)

Started: Tuesday, August 19, 2014 10:19:23 AM

Last Modified: Tuesday, August 19, 2014 10:43:12 AM

Time Spent: 00:23:48

IP Address: 74.76.10.168

PAGE 5: Cultural, Recreational and Historic Resources

Q19: What cultural opportunities are needed in Knox?

Host art & craft shows, festivals, events featuring local artists	(Use Grant \$, Donations) Yes, but NOT with Tax \$
Support educational programs/challenges for kids, adults	(Use Grant \$, Donations) Yes, but NOT with Tax \$
Install garage doors (weather protection) on the Town Park pavilion	(Use Grant \$, Donations) Yes, but NOT with Tax \$

Q20: What social/recreational opportunities are needed in Knox?

Community events, activities for children, teens, adults, senior citizens	(Use Grant \$, Donations) Yes, but NOT with Tax \$
Improved athletic fields (baseball, softball, soccer)	(Use Grant \$, Donations) Yes, but NOT with Tax \$
Improved tennis and basketball courts	(Use Grant \$, Donations) Yes, but NOT with Tax \$
ATV and off-road vehicle, snowmobile trails	(Use Grant \$, Donations) Yes, but NOT with Tax \$
Cross-country ski trails, horse trails	(Use Grant \$, Donations) Yes, but NOT with Tax \$
Hiking, biking, walking, running paths	(Use Grant \$, Donations) Yes, but NOT with Tax \$
Areas for skateboarding, rollerblading, scooters, etc.	(Use Grant \$, Donations) Yes, but NOT with Tax \$
Area for outdoor ice skating	(Use Grant \$, Donations) Yes, but NOT with Tax \$
Fishing, swimming, lake access	(Use Grant \$, Donations) Yes, but NOT with Tax \$
Mitigation of invasive species in lakes and ponds	(Use Tax \$) Yes, OK to use Tax \$
Promotion of local hunting opportunities	(Use Grant \$, Donations) Yes, but NOT with Tax \$
More playground equipment in Town Park	(Use Grant \$, Donations) Yes, but NOT with Tax \$
Nature preserves	(Use Grant \$, Donations) Yes, but NOT with Tax \$
Publicly recognize local initiative, talent, achievement, contributions	(Use Grant \$, Donations) Yes, but NOT with Tax \$
Support a "Welcome Wagon" program for newcomers	(Use Grant \$, Donations) Yes, but NOT with Tax \$
Organize service opportunities for volunteers	(Use Grant \$, Donations) Yes, but NOT with Tax \$

Q21: How many times have you visited the Town Park or Wetlands in the last two years?

51+

Q22: Should the Town:

Continue use of existing Town Hall facilities and outhouses

Q23: Should the Town be involved in protecting its historic features?

Yes (please continue to question # 24)

Q24: If Yes to Question 23, should the Town take these historic preservation actions, using public input?

Inventory historic resources within the Town	(Use Grant \$, Donations) Yes, but NOT with Tax \$
Identify structures eligible for the National Register of Historic Places	(Use Grant \$, Donations) Yes, but NOT with Tax \$
Review impact of development on historic sites in permitting process.	(Use Grant \$, Donations) Yes, but NOT with Tax \$
Develop one or more historic districts in the Town	(Use Grant \$, Donations) Yes, but NOT with Tax \$
Develop guidelines for external appearance of buildings in historic district(s)	(Use Grant \$, Donations) Yes, but NOT with Tax \$
Promote preservation of historic structures (homes, barns, etc.)	(Use Grant \$, Donations) Yes, but NOT with Tax \$
Support preservation and protection of historic sites & cemeteries	(Use Grant \$, Donations) Yes, but NOT with Tax \$
Support a celebration of the bicentennial of Knox in 10 years	(Use Grant \$, Donations) Yes, but NOT with Tax \$

#102

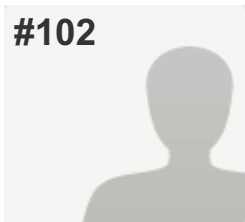

COMPLETE

Answers Entered Manually

Collector: Web Link - Manual Entry 5 (Web Link)

Started: Tuesday, August 19, 2014 10:44:22 AM

Last Modified: Tuesday, August 19, 2014 10:58:05 AM

Time Spent: 00:13:43

IP Address: 74.76.10.168

PAGE 5: Cultural, Recreational and Historic Resources

Q19: What cultural opportunities are needed in Knox?

Host art & craft shows, festivals, events featuring local artists	(Use Grant \$, Donations) Yes, but NOT with Tax \$
Support educational programs/challenges for kids, adults	Neutral
Install garage doors (weather protection) on the Town Park pavilion	Neutral

Q20: What social/recreational opportunities are needed in Knox?

Community events, activities for children, teens, adults, senior citizens	(Use Tax \$) Yes, OK to use Tax \$
Improved athletic fields (baseball, softball, soccer)	Neutral
Improved tennis and basketball courts	Neutral
ATV and off-road vehicle, snowmobile trails	No
Cross-country ski trails, horse trails	Neutral
Hiking, biking, walking, running paths	(Use Tax \$) Yes, OK to use Tax \$
Areas for skateboarding, rollerblading, scooters, etc.	No
Area for outdoor ice skating	Neutral
Fishing, swimming, lake access	Neutral
Mitigation of invasive species in lakes and ponds	(Use Tax \$) Yes, OK to use Tax \$
Promotion of local hunting opportunities	Neutral
More playground equipment in Town Park	Neutral
Nature preserves	Neutral
Publicly recognize local initiative, talent, achievement, contributions	Neutral
Support a "Welcome Wagon" program for newcomers	Neutral
Organize service opportunities for volunteers	Neutral

Q21: How many times have you visited the Town Park or Wetlands in the last two years?

0

Q22: Should the Town:

Build modern bathrooms in the Town Park using Tax \$

Q23: Should the Town be involved in protecting its historic features?

Yes (please continue to question # 24)

Q24: If Yes to Question 23, should the Town take these historic preservation actions, using public input?

Inventory historic resources within the Town	(Use Grant \$, Donations) Yes, but NOT with Tax \$
Identify structures eligible for the National Register of Historic Places	(Use Tax \$) Yes, OK to use Tax \$
Review impact of development on historic sites in permitting process.	Neutral
Develop one or more historic districts in the Town	Neutral
Develop guidelines for external appearance of buildings in historic district(s)	Neutral
Promote preservation of historic structures (homes, barns, etc.)	(Use Grant \$, Donations) Yes, but NOT with Tax \$
Support preservation and protection of historic sites & cemeteries	(Use Grant \$, Donations) Yes, but NOT with Tax \$
Support a celebration of the bicentennial of Knox in 10 years	(Use Tax \$) Yes, OK to use Tax \$

#103

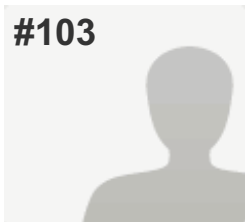

COMPLETE

Answers Entered Manually

Collector: Web Link - Manual Entry 5 (Web Link)

Started: Tuesday, August 19, 2014 11:54:36 AM

Last Modified: Tuesday, August 19, 2014 12:15:49 PM

Time Spent: 00:21:12

IP Address: 74.76.10.168

PAGE 5: Cultural, Recreational and Historic Resources

Q19: What cultural opportunities are needed in Knox?

Host art & craft shows, festivals, events featuring local artists	(Use Tax \$) Yes, OK to use Tax \$
Support educational programs/challenges for kids, adults	(Use Tax \$) Yes, OK to use Tax \$
Install garage doors (weather protection) on the Town Park pavilion	(Use Grant \$, Donations) Yes, but NOT with Tax \$

Q20: What social/recreational opportunities are needed in Knox?

Community events, activities for children, teens, adults, senior citizens	(Use Grant \$, Donations) Yes, but NOT with Tax \$
Improved athletic fields (baseball, softball, soccer)	(Use Tax \$) Yes, OK to use Tax \$
Improved tennis and basketball courts	(Use Tax \$) Yes, OK to use Tax \$
ATV and off-road vehicle, snowmobile trails	(Use Grant \$, Donations) Yes, but NOT with Tax \$
Cross-country ski trails, horse trails	(Use Grant \$, Donations) Yes, but NOT with Tax \$
Hiking, biking, walking, running paths	(Use Grant \$, Donations) Yes, but NOT with Tax \$
Areas for skateboarding, rollerblading, scooters, etc.	(Use Grant \$, Donations) Yes, but NOT with Tax \$
Area for outdoor ice skating	(Use Grant \$, Donations) Yes, but NOT with Tax \$
Fishing, swimming, lake access	(Use Tax \$) Yes, OK to use Tax \$
Mitigation of invasive species in lakes and ponds	(Use Tax \$) Yes, OK to use Tax \$
Promotion of local hunting opportunities	(Use Grant \$, Donations) Yes, but NOT with Tax \$
More playground equipment in Town Park	(Use Tax \$) Yes, OK to use Tax \$
Nature preserves	(Use Tax \$) Yes, OK to use Tax \$
Publicly recognize local initiative, talent, achievement, contributions	(Use Grant \$, Donations) Yes, but NOT with Tax \$
Support a "Welcome Wagon" program for newcomers	(Use Tax \$) Yes, OK to use Tax \$
Organize service opportunities for volunteers	(Use Grant \$, Donations) Yes, but NOT with Tax \$

Q21: How many times have you visited the Town Park or Wetlands in the last two years?

6-10

Q22: Should the Town:

Continue use of existing Town Hall facilities and outhouses

Q23: Should the Town be involved in protecting its historic features?

Yes (please continue to question # 24)

Q24: If Yes to Question 23, should the Town take these historic preservation actions, using public input?

Inventory historic resources within the Town	(Use Grant \$, Donations) Yes, but NOT with Tax \$
Identify structures eligible for the National Register of Historic Places	(Use Grant \$, Donations) Yes, but NOT with Tax \$
Review impact of development on historic sites in permitting process.	(Use Grant \$, Donations) Yes, but NOT with Tax \$
Develop one or more historic districts in the Town	(Use Grant \$, Donations) Yes, but NOT with Tax \$
Develop guidelines for external appearance of buildings in historic district(s)	(Use Grant \$, Donations) Yes, but NOT with Tax \$
Promote preservation of historic structures (homes, barns, etc.)	(Use Tax \$) Yes, OK to use Tax \$
Support preservation and protection of historic sites & cemeteries	(Use Tax \$) Yes, OK to use Tax \$
Support a celebration of the bicentennial of Knox in 10 years	(Use Tax \$) Yes, OK to use Tax \$

#104

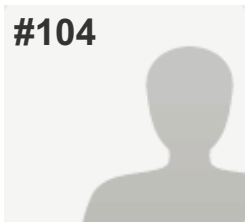
**COMPLETE***Answers Entered Manually***Collector:** Web Link - Manual Entry 5 (Web Link)**Started:** Tuesday, August 19, 2014 12:16:54 PM**Last Modified:** Tuesday, August 19, 2014 12:36:27 PM**Time Spent:** 00:19:32**IP Address:** 74.76.10.168**PAGE 5: Cultural, Recreational and Historic Resources****Q19: What cultural opportunities are needed in Knox?**

Host art & craft shows, festivals, events featuring local artists

(Use Grant \$, Donations) Yes, but NOT with Tax \$

Support educational programs/challenges for kids, adults

(Use Grant \$, Donations) Yes, but NOT with Tax \$

Install garage doors (weather protection) on the Town Park pavilion

(Use Grant \$, Donations) Yes, but NOT with Tax \$

Q20: What social/recreational opportunities are needed in Knox?

Community events, activities for children, teens, adults, senior citizens	(Use Grant \$, Donations) Yes, but NOT with Tax \$
Improved athletic fields (baseball, softball, soccer)	(Use Grant \$, Donations) Yes, but NOT with Tax \$
Improved tennis and basketball courts	(Use Grant \$, Donations) Yes, but NOT with Tax \$
ATV and off-road vehicle, snowmobile trails	(Use Grant \$, Donations) Yes, but NOT with Tax \$
Cross-country ski trails, horse trails	(Use Grant \$, Donations) Yes, but NOT with Tax \$
Hiking, biking, walking, running paths	(Use Grant \$, Donations) Yes, but NOT with Tax \$
Areas for skateboarding, rollerblading, scooters, etc.	(Use Grant \$, Donations) Yes, but NOT with Tax \$
Area for outdoor ice skating	(Use Grant \$, Donations) Yes, but NOT with Tax \$
Fishing, swimming, lake access	(Use Grant \$, Donations) Yes, but NOT with Tax \$
Mitigation of invasive species in lakes and ponds	(Use Grant \$, Donations) Yes, but NOT with Tax \$
Promotion of local hunting opportunities	(Use Grant \$, Donations) Yes, but NOT with Tax \$
More playground equipment in Town Park	(Use Grant \$, Donations) Yes, but NOT with Tax \$
Nature preserves	(Use Grant \$, Donations) Yes, but NOT with Tax \$
Publicly recognize local initiative, talent, achievement, contributions	(Use Grant \$, Donations) Yes, but NOT with Tax \$
Support a "Welcome Wagon" program for newcomers	(Use Grant \$, Donations) Yes, but NOT with Tax \$
Organize service opportunities for volunteers	(Use Grant \$, Donations) Yes, but NOT with Tax \$

Q21: How many times have you visited the Town Park or Wetlands in the last two years?

0

Q22: Should the Town:

Build modern bathrooms in the Town Park using Grant \$, Donations

Q23: Should the Town be involved in protecting its historic features?

Yes (please continue to question # 24)

Q24: If Yes to Question 23, should the Town take these historic preservation actions, using public input?

Inventory historic resources within the Town	(Use Grant \$, Donations) Yes, but NOT with Tax \$
Identify structures eligible for the National Register of Historic Places	(Use Grant \$, Donations) Yes, but NOT with Tax \$
Review impact of development on historic sites in permitting process.	Neutral
Develop one or more historic districts in the Town	No
Develop guidelines for external appearance of buildings in historic district(s)	No
Promote preservation of historic structures (homes, barns, etc.)	(Use Grant \$, Donations) Yes, but NOT with Tax \$
Support preservation and protection of historic sites & cemeteries	(Use Grant \$, Donations) Yes, but NOT with Tax \$
Support a celebration of the bicentennial of Knox in 10 years	(Use Tax \$) Yes, OK to use Tax \$

#105

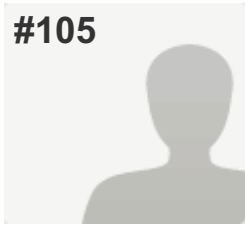

COMPLETE

Answers Entered Manually

Collector: Web Link - Manual Entry 5 (Web Link)

Started: Tuesday, August 19, 2014 12:37:39 PM

Last Modified: Tuesday, August 19, 2014 12:53:16 PM

Time Spent: 00:15:36

IP Address: 74.76.10.168

PAGE 5: Cultural, Recreational and Historic Resources

Q19: What cultural opportunities are needed in Knox?

Host art & craft shows, festivals, events featuring local artists	(Use Grant \$, Donations) Yes, but NOT with Tax \$
Support educational programs/challenges for kids, adults	(Use Grant \$, Donations) Yes, but NOT with Tax \$
Install garage doors (weather protection) on the Town Park pavilion	No

Q20: What social/recreational opportunities are needed in Knox?

Community events, activities for children, teens, adults, senior citizens	(Use Tax \$) Yes, OK to use Tax \$
Improved athletic fields (baseball, softball, soccer)	Neutral
Improved tennis and basketball courts	Neutral
ATV and off-road vehicle, snowmobile trails	(Use Grant \$, Donations) Yes, but NOT with Tax \$
Cross-country ski trails, horse trails	(Use Grant \$, Donations) Yes, but NOT with Tax \$
Hiking, biking, walking, running paths	(Use Grant \$, Donations) Yes, but NOT with Tax \$
Areas for skateboarding, rollerblading, scooters, etc.	(Use Grant \$, Donations) Yes, but NOT with Tax \$
Area for outdoor ice skating	(Use Grant \$, Donations) Yes, but NOT with Tax \$
Fishing, swimming, lake access	(Use Grant \$, Donations) Yes, but NOT with Tax \$
Mitigation of invasive species in lakes and ponds	No
Promotion of local hunting opportunities	Neutral
More playground equipment in Town Park	(Use Grant \$, Donations) Yes, but NOT with Tax \$
Nature preserves	(Use Grant \$, Donations) Yes, but NOT with Tax \$
Publicly recognize local initiative, talent, achievement, contributions	(Use Grant \$, Donations) Yes, but NOT with Tax \$
Support a "Welcome Wagon" program for newcomers	(Use Tax \$) Yes, OK to use Tax \$
Organize service opportunities for volunteers	(Use Tax \$) Yes, OK to use Tax \$

Q21: How many times have you visited the Town Park or Wetlands in the last two years? 6-10

Q22: Should the Town: Build modern bathrooms in the Town Park using Tax \$

Q23: Should the Town be involved in protecting its historic features? *Respondent skipped this question*

Q24: If Yes to Question 23, should the Town take these historic preservation actions, using public input?

Inventory historic resources within the Town	(Use Grant \$, Donations) Yes, but NOT with Tax \$
Identify structures eligible for the National Register of Historic Places	(Use Grant \$, Donations) Yes, but NOT with Tax \$
Review impact of development on historic sites in permitting process.	Neutral
Develop one or more historic districts in the Town	No
Develop guidelines for external appearance of buildings in historic district(s)	No
Promote preservation of historic structures (homes, barns, etc.)	Neutral
Support preservation and protection of historic sites & cemeteries	(Use Grant \$, Donations) Yes, but NOT with Tax \$
Support a celebration of the bicentennial of Knox in 10 years	(Use Tax \$) Yes, OK to use Tax \$
Other (please specify)	What historic features?

#106

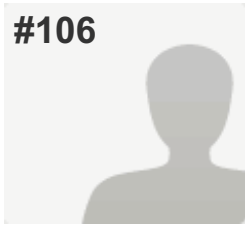

COMPLETE

Answers Entered Manually

Collector: Web Link - Manual Entry 5 (Web Link)

Started: Tuesday, August 19, 2014 12:54:11 PM

Last Modified: Tuesday, August 19, 2014 1:18:39 PM

Time Spent: 00:24:28

IP Address: 74.76.10.168

PAGE 5: Cultural, Recreational and Historic Resources

Q19: What cultural opportunities are needed in Knox?

Host art & craft shows, festivals, events featuring local artists	(Use Grant \$, Donations) Yes, but NOT with Tax \$
Support educational programs/challenges for kids, adults	Neutral
Install garage doors (weather protection) on the Town Park pavilion	No

Q20: What social/recreational opportunities are needed in Knox?

Community events, activities for children, teens, adults, senior citizens	(Use Grant \$, Donations) Yes, but NOT with Tax \$
Improved athletic fields (baseball, softball, soccer)	No
Improved tennis and basketball courts	No
ATV and off-road vehicle, snowmobile trails	(Use Grant \$, Donations) Yes, but NOT with Tax \$
Cross-country ski trails, horse trails	(Use Grant \$, Donations) Yes, but NOT with Tax \$
Hiking, biking, walking, running paths	(Use Grant \$, Donations) Yes, but NOT with Tax \$
Areas for skateboarding, rollerblading, scooters, etc.	No
Area for outdoor ice skating	Neutral
Fishing, swimming, lake access	(Use Grant \$, Donations) Yes, but NOT with Tax \$
Mitigation of invasive species in lakes and ponds	(Use Grant \$, Donations) Yes, but NOT with Tax \$
Promotion of local hunting opportunities	(Use Grant \$, Donations) Yes, but NOT with Tax \$
More playground equipment in Town Park	No
Nature preserves	Neutral
Publicly recognize local initiative, talent, achievement, contributions	Don't Know
Support a "Welcome Wagon" program for newcomers	(Use Tax \$) Yes, OK to use Tax \$
Organize service opportunities for volunteers	(Use Grant \$, Donations) Yes, but NOT with Tax \$

Q21: How many times have you visited the Town Park or Wetlands in the last two years?

1-5

Q22: Should the Town:

Continue use of existing Town Hall facilities and outhouses

Q23: Should the Town be involved in protecting its historic features?

Yes (please continue to question # 24)

Q24: If Yes to Question 23, should the Town take these historic preservation actions, using public input?

Inventory historic resources within the Town	(Use Grant \$, Donations) Yes, but NOT with Tax \$
Identify structures eligible for the National Register of Historic Places	(Use Grant \$, Donations) Yes, but NOT with Tax \$
Review impact of development on historic sites in permitting process.	No
Develop one or more historic districts in the Town	No
Develop guidelines for external appearance of buildings in historic district(s)	No
Promote preservation of historic structures (homes, barns, etc.)	No
Support preservation and protection of historic sites & cemeteries	(Use Grant \$, Donations) Yes, but NOT with Tax \$
Support a celebration of the bicentennial of Knox in 10 years	(Use Tax \$) Yes, OK to use Tax \$

#107



COMPLETE

Answers Entered Manually

Collector: Web Link - Manual Entry 6 (Web Link)
 Started: Tuesday, August 19, 2014 6:10:40 PM
 Last Modified: Tuesday, August 19, 2014 7:11:40 PM
 Time Spent: 01:00:59
 IP Address: 74.76.11.215

PAGE 5: Cultural, Recreational and Historic Resources

Q19: What cultural opportunities are needed in Knox?

Host art & craft shows, festivals, events featuring local artists	(Use Tax \$) Yes, OK to use Tax \$
Support educational programs/challenges for kids, adults	(Use Grant \$, Donations) Yes, but NOT with Tax \$
Install garage doors (weather protection) on the Town Park pavilion	No
Other:	Cultural opportunity?

Q20: What social/recreational opportunities are needed in Knox?

Community events, activities for children, teens, adults, senior citizens	(Use Tax \$) Yes, OK to use Tax \$
Improved athletic fields (baseball, softball, soccer)	No
Improved tennis and basketball courts	No
ATV and off-road vehicle, snowmobile trails	No
Cross-country ski trails, horse trails	(Use Tax \$) Yes, OK to use Tax \$
Hiking, biking, walking, running paths	(Use Tax \$) Yes, OK to use Tax \$
Areas for skateboarding, rollerblading, scooters, etc.	No
Area for outdoor ice skating	(Use Grant \$, Donations) Yes, but NOT with Tax \$
Fishing, swimming, lake access	(Use Tax \$) Yes, OK to use Tax \$
Mitigation of invasive species in lakes and ponds	No
Promotion of local hunting opportunities	(Use Tax \$) Yes, OK to use Tax \$
More playground equipment in Town Park	(Use Grant \$, Donations) Yes, but NOT with Tax \$
Nature preserves	(Use Tax \$) Yes, OK to use Tax \$
Publicly recognize local initiative, talent, achievement, contributions	(Use Grant \$, Donations) Yes, but NOT with Tax \$
Support a "Welcome Wagon" program for newcomers	(Use Grant \$, Donations) Yes, but NOT with Tax \$
Organize service opportunities for volunteers	(Use Tax \$) Yes, OK to use Tax \$
Other (please specify)	Put proper signs on all town parks or lands

Q21: How many times have you visited the Town Park or Wetlands in the last two years?

1-5

Q22: Should the Town:

Build modern bathrooms in the Town Park using Grant \$, Donations

Q23: Should the Town be involved in protecting its historic features?

Yes (please continue to question # 24)

Q24: If Yes to Question 23, should the Town take these historic preservation actions, using public input?

Inventory historic resources within the Town	(Use Tax \$) Yes, OK to use Tax \$
Identify structures eligible for the National Register of Historic Places	(Use Grant \$, Donations) Yes, but NOT with Tax \$
Review impact of development on historic sites in permitting process.	(Use Tax \$) Yes, OK to use Tax \$
Develop one or more historic districts in the Town	No
Develop guidelines for external appearance of buildings in historic district(s)	No
Promote preservation of historic structures (homes, barns, etc.)	(Use Grant \$, Donations) Yes, but NOT with Tax \$
Support preservation and protection of historic sites & cemeteries	(Use Grant \$, Donations) Yes, but NOT with Tax \$
Support a celebration of the bicentennial of Knox in 10 years	(Use Grant \$, Donations) Yes, but NOT with Tax \$

#108

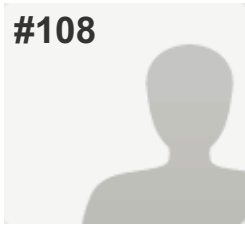

COMPLETE

Answers Entered Manually

Collector: Web Link - Manual Entry 7 (Web Link)

Started: Wednesday, August 20, 2014 6:10:11 PM

Last Modified: Wednesday, August 20, 2014 6:20:41 PM

Time Spent: 00:10:30

IP Address: 74.76.10.168

PAGE 5: Cultural, Recreational and Historic Resources

Q19: What cultural opportunities are needed in Knox?

Host art & craft shows, festivals, events featuring local artists Neutral

Support educational programs/challenges for kids, adults (Use Grant \$, Donations) Yes, but NOT with Tax \$

Install garage doors (weather protection) on the Town Park pavilion (Use Tax \$) Yes, OK to use Tax \$

Q20: What social/recreational opportunities are needed in Knox?

Community events, activities for children, teens, adults, senior citizens	(Use Grant \$, Donations) Yes, but NOT with Tax \$
Improved athletic fields (baseball, softball, soccer)	(Use Tax \$) Yes, OK to use Tax \$
Improved tennis and basketball courts	(Use Tax \$) Yes, OK to use Tax \$
ATV and off-road vehicle, snowmobile trails	(Use Grant \$, Donations) Yes, but NOT with Tax \$
Cross-country ski trails, horse trails	(Use Grant \$, Donations) Yes, but NOT with Tax \$
Hiking, biking, walking, running paths	(Use Grant \$, Donations) Yes, but NOT with Tax \$
Areas for skateboarding, rollerblading, scooters, etc.	(Use Grant \$, Donations) Yes, but NOT with Tax \$
Area for outdoor ice skating	(Use Tax \$) Yes, OK to use Tax \$
Fishing, swimming, lake access	(Use Tax \$) Yes, OK to use Tax \$
Mitigation of invasive species in lakes and ponds	(Use Grant \$, Donations) Yes, but NOT with Tax \$
Promotion of local hunting opportunities	(Use Grant \$, Donations) Yes, but NOT with Tax \$
More playground equipment in Town Park	(Use Tax \$) Yes, OK to use Tax \$
Nature preserves	(Use Grant \$, Donations) Yes, but NOT with Tax \$
Publicly recognize local initiative, talent, achievement, contributions	(Use Grant \$, Donations) Yes, but NOT with Tax \$
Support a "Welcome Wagon" program for newcomers	(Use Grant \$, Donations) Yes, but NOT with Tax \$
Organize service opportunities for volunteers	(Use Grant \$, Donations) Yes, but NOT with Tax \$

Q21: How many times have you visited the Town Park or Wetlands in the last two years?

1-5

Q22: Should the Town:

Build modern bathrooms in the Town Park using Tax \$

Q23: Should the Town be involved in protecting its historic features?

No (please skip to question # 25)

Q24: If Yes to Question 23, should the Town take these historic preservation actions, using public input?

Respondent skipped this question

#109



COMPLETE

Answers Entered Manually

Collector: Web Link - Manual Entry 7 (Web Link)

Started: Wednesday, August 20, 2014 6:21:12 PM

Last Modified: Wednesday, August 20, 2014 6:35:30 PM

Time Spent: 00:14:18

IP Address: 74.76.10.168

PAGE 5: Cultural, Recreational and Historic Resources

Q19: What cultural opportunities are needed in Knox?

Host art & craft shows, festivals, events featuring local artists	(Use Grant \$, Donations) Yes, but NOT with Tax \$
Support educational programs/challenges for kids, adults	(Use Grant \$, Donations) Yes, but NOT with Tax \$
Install garage doors (weather protection) on the Town Park pavilion	Don't Know

Q20: What social/recreational opportunities are needed in Knox?

Community events, activities for children, teens, adults, senior citizens	(Use Grant \$, Donations) Yes, but NOT with Tax \$
Improved athletic fields (baseball, softball, soccer)	Don't Know
Improved tennis and basketball courts	Don't Know
ATV and off-road vehicle, snowmobile trails	No
Cross-country ski trails, horse trails	No
Hiking, biking, walking, running paths	Don't Know
Areas for skateboarding, rollerblading, scooters, etc.	No
Area for outdoor ice skating	(Use Grant \$, Donations) Yes, but NOT with Tax \$
Fishing, swimming, lake access	No
Mitigation of invasive species in lakes and ponds	No
Promotion of local hunting opportunities	No
More playground equipment in Town Park	Don't Know
Nature preserves	No
Publicly recognize local initiative, talent, achievement, contributions	Don't Know
Support a "Welcome Wagon" program for newcomers	(Use Grant \$, Donations) Yes, but NOT with Tax \$
Organize service opportunities for volunteers	(Use Grant \$, Donations) Yes, but NOT with Tax \$

Q21: How many times have you visited the Town Park or Wetlands in the last two years?

0

Q22: Should the Town:

Continue use of existing Town Hall facilities and outhouses

Q23: Should the Town be involved in protecting its historic features?

No (please skip to question # 25)

Q24: If Yes to Question 23, should the Town take these historic preservation actions, using public input?*Respondent skipped this question*

#110

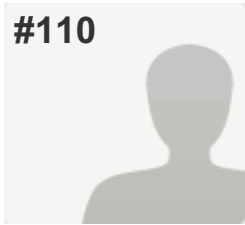

COMPLETE

Answers Entered Manually

Collector: Web Link - Manual Entry 7 (Web Link)

Started: Wednesday, August 20, 2014 6:35:51 PM

Last Modified: Wednesday, August 20, 2014 6:46:12 PM

Time Spent: 00:10:21

IP Address: 74.76.10.168

PAGE 5: Cultural, Recreational and Historic Resources

Q19: What cultural opportunities are needed in Knox?

Host art & craft shows, festivals, events featuring local artists Neutral

Support educational programs/challenges for kids, adults (Use Grant \$, Donations) Yes, but NOT with Tax \$

Install garage doors (weather protection) on the Town Park pavilion No

Q20: What social/recreational opportunities are needed in Knox?

Community events, activities for children, teens, adults, senior citizens	(Use Grant \$, Donations) Yes, but NOT with Tax \$
Improved athletic fields (baseball, softball, soccer)	(Use Grant \$, Donations) Yes, but NOT with Tax \$
Improved tennis and basketball courts	Neutral
ATV and off-road vehicle, snowmobile trails	(Use Grant \$, Donations) Yes, but NOT with Tax \$
Cross-country ski trails, horse trails	(Use Grant \$, Donations) Yes, but NOT with Tax \$
Hiking, biking, walking, running paths	Neutral
Areas for skateboarding, rollerblading, scooters, etc.	Neutral
Area for outdoor ice skating	(Use Tax \$) Yes, OK to use Tax \$
Fishing, swimming, lake access	(Use Tax \$) Yes, OK to use Tax \$
Mitigation of invasive species in lakes and ponds	(Use Grant \$, Donations) Yes, but NOT with Tax \$
Promotion of local hunting opportunities	(Use Grant \$, Donations) Yes, but NOT with Tax \$
More playground equipment in Town Park	Neutral
Nature preserves	(Use Grant \$, Donations) Yes, but NOT with Tax \$
Publicly recognize local initiative, talent, achievement, contributions	Neutral
Support a "Welcome Wagon" program for newcomers	Neutral
Organize service opportunities for volunteers	(Use Grant \$, Donations) Yes, but NOT with Tax \$

Q21: How many times have you visited the Town Park or Wetlands in the last two years?

0

Q22: Should the Town:

Continue use of existing Town Hall facilities and outhouses

Q23: Should the Town be involved in protecting its historic features?

Yes (please continue to question # 24)

Q24: If Yes to Question 23, should the Town take these historic preservation actions, using public input?

Inventory historic resources within the Town	(Use Tax \$) Yes, OK to use Tax \$
Identify structures eligible for the National Register of Historic Places	(Use Tax \$) Yes, OK to use Tax \$
Review impact of development on historic sites in permitting process.	(Use Tax \$) Yes, OK to use Tax \$
Develop one or more historic districts in the Town	(Use Tax \$) Yes, OK to use Tax \$
Develop guidelines for external appearance of buildings in historic district(s)	(Use Grant \$, Donations) Yes, but NOT with Tax \$
Promote preservation of historic structures (homes, barns, etc.)	(Use Grant \$, Donations) Yes, but NOT with Tax \$
Support preservation and protection of historic sites & cemeteries	(Use Grant \$, Donations) Yes, but NOT with Tax \$
Support a celebration of the bicentennial of Knox in 10 years	(Use Grant \$, Donations) Yes, but NOT with Tax \$

#111

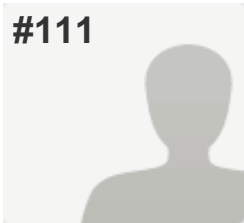

COMPLETE

Answers Entered Manually

Collector: Web Link - Manual Entry 7 (Web Link)
 Started: Wednesday, August 20, 2014 6:47:04 PM
 Last Modified: Wednesday, August 20, 2014 6:55:02 PM
 Time Spent: 00:07:58
 IP Address: 74.76.10.168

PAGE 5: Cultural, Recreational and Historic Resources

Q19: What cultural opportunities are needed in Knox?

Host art & craft shows, festivals, events featuring local artists	Neutral
Support educational programs/challenges for kids, adults	Neutral
Install garage doors (weather protection) on the Town Park pavilion	Neutral

Q20: What social/recreational opportunities are needed in Knox?

Community events, activities for children, teens, adults, senior citizens	(Use Grant \$, Donations) Yes, but NOT with Tax \$
Improved athletic fields (baseball, softball, soccer)	Neutral
Improved tennis and basketball courts	Neutral
ATV and off-road vehicle, snowmobile trails	No
Cross-country ski trails, horse trails	No
Hiking, biking, walking, running paths	No
Areas for skateboarding, rollerblading, scooters, etc.	No
Area for outdoor ice skating	No
Fishing, swimming, lake access	No
Mitigation of invasive species in lakes and ponds	No
Promotion of local hunting opportunities	No
More playground equipment in Town Park	No
Nature preserves	No
Publicly recognize local initiative, talent, achievement, contributions	No
Support a "Welcome Wagon" program for newcomers	No
Organize service opportunities for volunteers	No

Q21: How many times have you visited the Town Park or Wetlands in the last two years?

0

Q22: Should the Town:*Respondent skipped this question***Q23: Should the Town be involved in protecting its historic features?**

Yes (please continue to question # 24)

Q24: If Yes to Question 23, should the Town take these historic preservation actions, using public input?

Inventory historic resources within the Town	(Use Grant \$, Donations) Yes, but NOT with Tax \$
Identify structures eligible for the National Register of Historic Places	(Use Grant \$, Donations) Yes, but NOT with Tax \$
Review impact of development on historic sites in permitting process.	(Use Tax \$) Yes, OK to use Tax \$
Develop one or more historic districts in the Town	Neutral
Develop guidelines for external appearance of buildings in historic district(s)	Neutral
Promote preservation of historic structures (homes, barns, etc.)	(Use Grant \$, Donations) Yes, but NOT with Tax \$
Support preservation and protection of historic sites & cemeteries	(Use Grant \$, Donations) Yes, but NOT with Tax \$
Support a celebration of the bicentennial of Knox in 10 years	Neutral

#112

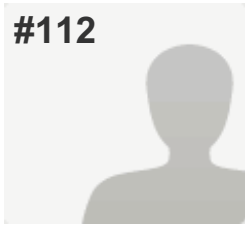

COMPLETE

Answers Entered Manually

Collector: Web Link - Manual Entry 7 (Web Link)

Started: Wednesday, August 20, 2014 6:55:54 PM

Last Modified: Wednesday, August 20, 2014 7:05:13 PM

Time Spent: 00:09:18

IP Address: 74.76.10.168

PAGE 5: Cultural, Recreational and Historic Resources

Q19: What cultural opportunities are needed in Knox?

Host art & craft shows, festivals, events featuring local artists (Use Tax \$) Yes, OK to use Tax \$

Support educational programs/challenges for kids, adults (Use Tax \$) Yes, OK to use Tax \$

Install garage doors (weather protection) on the Town Park pavilion Neutral

Q20: What social/recreational opportunities are needed in Knox?

Community events, activities for children, teens, adults, senior citizens	(Use Grant \$, Donations) Yes, but NOT with Tax \$
Improved athletic fields (baseball, softball, soccer)	(Use Grant \$, Donations) Yes, but NOT with Tax \$
Improved tennis and basketball courts	(Use Grant \$, Donations) Yes, but NOT with Tax \$
ATV and off-road vehicle, snowmobile trails	No
Cross-country ski trails, horse trails	(Use Grant \$, Donations) Yes, but NOT with Tax \$
Hiking, biking, walking, running paths	(Use Tax \$) Yes, OK to use Tax \$
Areas for skateboarding, rollerblading, scooters, etc.	Neutral
Area for outdoor ice skating	(Use Tax \$) Yes, OK to use Tax \$
Fishing, swimming, lake access	Neutral
Mitigation of invasive species in lakes and ponds	Neutral
Promotion of local hunting opportunities	No
More playground equipment in Town Park	(Use Tax \$) Yes, OK to use Tax \$
Nature preserves	(Use Tax \$) Yes, OK to use Tax \$
Publicly recognize local initiative, talent, achievement, contributions	(Use Tax \$) Yes, OK to use Tax \$
Support a "Welcome Wagon" program for newcomers	(Use Tax \$) Yes, OK to use Tax \$
Organize service opportunities for volunteers	(Use Tax \$) Yes, OK to use Tax \$

Q21: How many times have you visited the Town Park or Wetlands in the last two years?

0

Q22: Should the Town:

Build modern bathrooms in the Town Park using Grant \$, Donations

Q23: Should the Town be involved in protecting its historic features?

Yes (please continue to question # 24)

Q24: If Yes to Question 23, should the Town take these historic preservation actions, using public input?

Inventory historic resources within the Town	(Use Tax \$) Yes, OK to use Tax \$
Identify structures eligible for the National Register of Historic Places	(Use Tax \$) Yes, OK to use Tax \$
Review impact of development on historic sites in permitting process.	(Use Tax \$) Yes, OK to use Tax \$
Develop one or more historic districts in the Town	Don't Know
Support a celebration of the bicentennial of Knox in 10 years	(Use Tax \$) Yes, OK to use Tax \$

#113

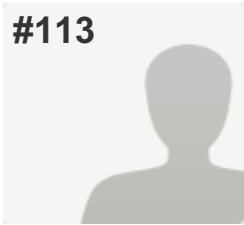

COMPLETE

Answers Entered Manually

Collector: Web Link - Manual Entry 7 (Web Link)

Started: Wednesday, August 20, 2014 7:06:08 PM

Last Modified: Wednesday, August 20, 2014 7:17:33 PM

Time Spent: 00:11:24

IP Address: 74.76.10.168

PAGE 5: Cultural, Recreational and Historic Resources

Q19: What cultural opportunities are needed in Knox?

Host art & craft shows, festivals, events featuring local artists	(Use Grant \$, Donations) Yes, but NOT with Tax \$
Support educational programs/challenges for kids, adults	(Use Grant \$, Donations) Yes, but NOT with Tax \$
Install garage doors (weather protection) on the Town Park pavilion	(Use Grant \$, Donations) Yes, but NOT with Tax \$

Q20: What social/recreational opportunities are needed in Knox?

Community events, activities for children, teens, adults, senior citizens	(Use Grant \$, Donations) Yes, but NOT with Tax \$
Improved athletic fields (baseball, softball, soccer)	(Use Grant \$, Donations) Yes, but NOT with Tax \$
Improved tennis and basketball courts	(Use Grant \$, Donations) Yes, but NOT with Tax \$
ATV and off-road vehicle, snowmobile trails	(Use Grant \$, Donations) Yes, but NOT with Tax \$
Cross-country ski trails, horse trails	(Use Grant \$, Donations) Yes, but NOT with Tax \$
Hiking, biking, walking, running paths	(Use Grant \$, Donations) Yes, but NOT with Tax \$
Areas for skateboarding, rollerblading, scooters, etc.	(Use Grant \$, Donations) Yes, but NOT with Tax \$
Area for outdoor ice skating	(Use Grant \$, Donations) Yes, but NOT with Tax \$
Fishing, swimming, lake access	(Use Grant \$, Donations) Yes, but NOT with Tax \$
Mitigation of invasive species in lakes and ponds	(Use Tax \$) Yes, OK to use Tax \$
Promotion of local hunting opportunities	(Use Grant \$, Donations) Yes, but NOT with Tax \$
More playground equipment in Town Park	(Use Grant \$, Donations) Yes, but NOT with Tax \$
Nature preserves	(Use Tax \$) Yes, OK to use Tax \$
Publicly recognize local initiative, talent, achievement, contributions	(Use Grant \$, Donations) Yes, but NOT with Tax \$
Support a "Welcome Wagon" program for newcomers	(Use Grant \$, Donations) Yes, but NOT with Tax \$
Organize service opportunities for volunteers	(Use Grant \$, Donations) Yes, but NOT with Tax \$

Q21: How many times have you visited the Town Park or Wetlands in the last two years?

6-10

Q22: Should the Town:

Build modern bathrooms in the Town Park using Tax \$

Q23: Should the Town be involved in protecting its historic features?*Respondent skipped this question*

Q24: If Yes to Question 23, should the Town take these historic preservation actions, using public input?

Inventory historic resources within the Town	(Use Grant \$, Donations) Yes, but NOT with Tax \$
Identify structures eligible for the National Register of Historic Places	(Use Grant \$, Donations) Yes, but NOT with Tax \$
Review impact of development on historic sites in permitting process.	(Use Grant \$, Donations) Yes, but NOT with Tax \$
Develop one or more historic districts in the Town	(Use Grant \$, Donations) Yes, but NOT with Tax \$
Develop guidelines for external appearance of buildings in historic district(s)	No
Promote preservation of historic structures (homes, barns, etc.)	(Use Grant \$, Donations) Yes, but NOT with Tax \$
Support preservation and protection of historic sites & cemeteries	(Use Tax \$) Yes, OK to use Tax \$
Support a celebration of the bicentennial of Knox in 10 years	(Use Tax \$) Yes, OK to use Tax \$

#114

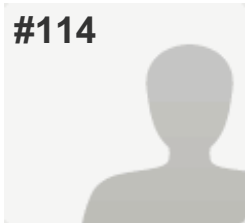

COMPLETE

Answers Entered Manually

Collector: Web Link - Manual Entry 7 (Web Link)
 Started: Wednesday, August 20, 2014 7:20:45 PM
 Last Modified: Wednesday, August 20, 2014 7:29:11 PM
 Time Spent: 00:08:26
 IP Address: 74.76.10.168

PAGE 5: Cultural, Recreational and Historic Resources

Q19: What cultural opportunities are needed in Knox?

Host art & craft shows, festivals, events featuring local artists	Neutral
Support educational programs/challenges for kids, adults	Neutral
Install garage doors (weather protection) on the Town Park pavilion	Neutral

Q20: What social/recreational opportunities are needed in Knox?

Community events, activities for children, teens, adults, senior citizens	Neutral
Improved athletic fields (baseball, softball, soccer)	(Use Tax \$) Yes, OK to use Tax \$
Improved tennis and basketball courts	(Use Tax \$) Yes, OK to use Tax \$
ATV and off-road vehicle, snowmobile trails	(Use Tax \$) Yes, OK to use Tax \$
Cross-country ski trails, horse trails	(Use Tax \$) Yes, OK to use Tax \$
Hiking, biking, walking, running paths	(Use Tax \$) Yes, OK to use Tax \$
Areas for skateboarding, rollerblading, scooters, etc.	Neutral
Area for outdoor ice skating	Neutral
Fishing, swimming, lake access	(Use Tax \$) Yes, OK to use Tax \$
Mitigation of invasive species in lakes and ponds	Neutral
Promotion of local hunting opportunities	(Use Tax \$) Yes, OK to use Tax \$
More playground equipment in Town Park	Neutral
Nature preserves	Neutral
Publicly recognize local initiative, talent, achievement, contributions	(Use Tax \$) Yes, OK to use Tax \$
Support a "Welcome Wagon" program for newcomers	Neutral
Organize service opportunities for volunteers	Neutral

Q21: How many times have you visited the Town Park or Wetlands in the last two years?

0

Q22: Should the Town:

Build modern bathrooms in the Town Park using Grant \$, Donations

Q23: Should the Town be involved in protecting its historic features?

Yes (please continue to question # 24)

Q24: If Yes to Question 23, should the Town take these historic preservation actions, using public input?

Inventory historic resources within the Town	(Use Tax \$) Yes, OK to use Tax \$
Identify structures eligible for the National Register of Historic Places	(Use Tax \$) Yes, OK to use Tax \$
Review impact of development on historic sites in permitting process.	(Use Tax \$) Yes, OK to use Tax \$
Develop one or more historic districts in the Town	(Use Tax \$) Yes, OK to use Tax \$
Develop guidelines for external appearance of buildings in historic district(s)	(Use Tax \$) Yes, OK to use Tax \$
Promote preservation of historic structures (homes, barns, etc.)	(Use Tax \$) Yes, OK to use Tax \$
Support preservation and protection of historic sites & cemeteries	(Use Tax \$) Yes, OK to use Tax \$
Support a celebration of the bicentennial of Knox in 10 years	(Use Tax \$) Yes, OK to use Tax \$

#115

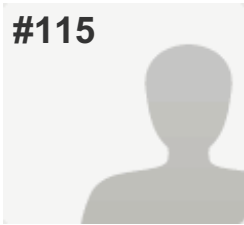

COMPLETE

Answers Entered Manually

Collector: Web Link - Manual Entry 7 (Web Link)

Started: Wednesday, August 20, 2014 7:30:14 PM

Last Modified: Wednesday, August 20, 2014 7:42:43 PM

Time Spent: 00:12:29

IP Address: 74.76.10.168

PAGE 5: Cultural, Recreational and Historic Resources

Q19: What cultural opportunities are needed in Knox?

Host art & craft shows, festivals, events featuring local artists	(Use Grant \$, Donations) Yes, but NOT with Tax \$
Support educational programs/challenges for kids, adults	(Use Tax \$) Yes, OK to use Tax \$
Install garage doors (weather protection) on the Town Park pavilion	No

Q20: What social/recreational opportunities are needed in Knox?

Community events, activities for children, teens, adults, senior citizens	(Use Tax \$) Yes, OK to use Tax \$
Improved athletic fields (baseball, softball, soccer)	(Use Tax \$) Yes, OK to use Tax \$
Improved tennis and basketball courts	(Use Tax \$) Yes, OK to use Tax \$
ATV and off-road vehicle, snowmobile trails	No
Cross-country ski trails, horse trails	No
Hiking, biking, walking, running paths	(Use Grant \$, Donations) Yes, but NOT with Tax \$
Areas for skateboarding, rollerblading, scooters, etc.	(Use Grant \$, Donations) Yes, but NOT with Tax \$
Area for outdoor ice skating	No
Fishing, swimming, lake access	No
Mitigation of invasive species in lakes and ponds	No
Promotion of local hunting opportunities	No
More playground equipment in Town Park	(Use Tax \$) Yes, OK to use Tax \$
Nature preserves	(Use Grant \$, Donations) Yes, but NOT with Tax \$
Publicly recognize local initiative, talent, achievement, contributions	Neutral
Support a "Welcome Wagon" program for newcomers	No
Organize service opportunities for volunteers	Neutral

Q21: How many times have you visited the Town Park or Wetlands in the last two years?

21-50

Q22: Should the Town:

Build modern bathrooms in the Town Park using Grant \$, Donations

Q23: Should the Town be involved in protecting its historic features?

Yes (please continue to question # 24)

Q24: If Yes to Question 23, should the Town take these historic preservation actions, using public input?

Inventory historic resources within the Town	(Use Grant \$, Donations) Yes, but NOT with Tax \$
Identify structures eligible for the National Register of Historic Places	(Use Grant \$, Donations) Yes, but NOT with Tax \$
Review impact of development on historic sites in permitting process.	No
Develop one or more historic districts in the Town	No
Develop guidelines for external appearance of buildings in historic district(s)	No
Promote preservation of historic structures (homes, barns, etc.)	(Use Grant \$, Donations) Yes, but NOT with Tax \$
Support preservation and protection of historic sites & cemeteries	(Use Grant \$, Donations) Yes, but NOT with Tax \$
Support a celebration of the bicentennial of Knox in 10 years	(Use Tax \$) Yes, OK to use Tax \$

#116

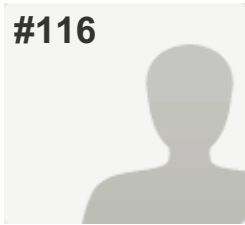

COMPLETE

Answers Entered Manually

Collector: Web Link - Manual Entry 7 (Web Link)

Started: Wednesday, August 20, 2014 7:43:56 PM

Last Modified: Wednesday, August 20, 2014 7:53:55 PM

Time Spent: 00:09:58

IP Address: 74.76.10.168

PAGE 5: Cultural, Recreational and Historic Resources

Q19: What cultural opportunities are needed in Knox?

Host art & craft shows, festivals, events featuring local artists	(Use Grant \$, Donations) Yes, but NOT with Tax \$
Support educational programs/challenges for kids, adults	(Use Tax \$) Yes, OK to use Tax \$
Install garage doors (weather protection) on the Town Park pavilion	(Use Tax \$) Yes, OK to use Tax \$

Q20: What social/recreational opportunities are needed in Knox?

Community events, activities for children, teens, adults, senior citizens	(Use Tax \$) Yes, OK to use Tax \$
Improved athletic fields (baseball, softball, soccer)	(Use Tax \$) Yes, OK to use Tax \$
Improved tennis and basketball courts	(Use Tax \$) Yes, OK to use Tax \$
ATV and off-road vehicle, snowmobile trails	(Use Tax \$) Yes, OK to use Tax \$
Cross-country ski trails, horse trails	(Use Tax \$) Yes, OK to use Tax \$
Hiking, biking, walking, running paths	(Use Tax \$) Yes, OK to use Tax \$
Areas for skateboarding, rollerblading, scooters, etc.	(Use Tax \$) Yes, OK to use Tax \$
Area for outdoor ice skating	(Use Grant \$, Donations) Yes, but NOT with Tax \$
Fishing, swimming, lake access	(Use Grant \$, Donations) Yes, but NOT with Tax \$
Mitigation of invasive species in lakes and ponds	(Use Tax \$) Yes, OK to use Tax \$
Promotion of local hunting opportunities	(Use Grant \$, Donations) Yes, but NOT with Tax \$
More playground equipment in Town Park	(Use Tax \$) Yes, OK to use Tax \$
Nature preserves	(Use Tax \$) Yes, OK to use Tax \$
Publicly recognize local initiative, talent, achievement, contributions	(Use Grant \$, Donations) Yes, but NOT with Tax \$
Support a "Welcome Wagon" program for newcomers	(Use Grant \$, Donations) Yes, but NOT with Tax \$
Organize service opportunities for volunteers	(Use Tax \$) Yes, OK to use Tax \$

Q21: How many times have you visited the Town Park or Wetlands in the last two years?

21-50

Q22: Should the Town:

Build modern bathrooms in the Town Park using Tax \$

Q23: Should the Town be involved in protecting its historic features?

Yes (please continue to question # 24)

Q24: If Yes to Question 23, should the Town take these historic preservation actions, using public input?

Inventory historic resources within the Town	(Use Grant \$, Donations) Yes, but NOT with Tax \$
Identify structures eligible for the National Register of Historic Places	(Use Grant \$, Donations) Yes, but NOT with Tax \$
Review impact of development on historic sites in permitting process.	(Use Grant \$, Donations) Yes, but NOT with Tax \$
Develop one or more historic districts in the Town	(Use Grant \$, Donations) Yes, but NOT with Tax \$
Develop guidelines for external appearance of buildings in historic district(s)	(Use Grant \$, Donations) Yes, but NOT with Tax \$
Promote preservation of historic structures (homes, barns, etc.)	(Use Grant \$, Donations) Yes, but NOT with Tax \$
Support preservation and protection of historic sites & cemeteries	(Use Grant \$, Donations) Yes, but NOT with Tax \$
Support a celebration of the bicentennial of Knox in 10 years	(Use Grant \$, Donations) Yes, but NOT with Tax \$

#117

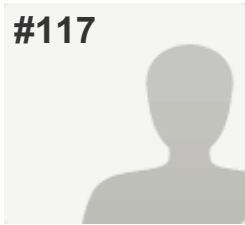

COMPLETE

Answers Entered Manually

Collector: Web Link - Manual Entry 7 (Web Link)

Started: Wednesday, August 20, 2014 7:54:54 PM

Last Modified: Wednesday, August 20, 2014 8:05:08 PM

Time Spent: 00:10:14

IP Address: 74.76.10.168

PAGE 5: Cultural, Recreational and Historic Resources

Q19: What cultural opportunities are needed in Knox?

Host art & craft shows, festivals, events featuring local artists (Use Tax \$) Yes, OK to use Tax \$

Support educational programs/challenges for kids, adults Neutral

Install garage doors (weather protection) on the Town Park pavilion No

Q20: What social/recreational opportunities are needed in Knox?

Community events, activities for children, teens, adults, senior citizens	(Use Tax \$) Yes, OK to use Tax \$
Improved athletic fields (baseball, softball, soccer)	Neutral
Improved tennis and basketball courts	Neutral
ATV and off-road vehicle, snowmobile trails	No
Cross-country ski trails, horse trails	(Use Grant \$, Donations) Yes, but NOT with Tax \$
Hiking, biking, walking, running paths	(Use Grant \$, Donations) Yes, but NOT with Tax \$
Areas for skateboarding, rollerblading, scooters, etc.	(Use Grant \$, Donations) Yes, but NOT with Tax \$
Area for outdoor ice skating	(Use Tax \$) Yes, OK to use Tax \$
Fishing, swimming, lake access	(Use Grant \$, Donations) Yes, but NOT with Tax \$
Mitigation of invasive species in lakes and ponds	(Use Tax \$) Yes, OK to use Tax \$
Promotion of local hunting opportunities	(Use Tax \$) Yes, OK to use Tax \$
More playground equipment in Town Park	(Use Tax \$) Yes, OK to use Tax \$
Nature preserves	(Use Grant \$, Donations) Yes, but NOT with Tax \$
Publicly recognize local initiative, talent, achievement, contributions	(Use Grant \$, Donations) Yes, but NOT with Tax \$
Support a "Welcome Wagon" program for newcomers	(Use Tax \$) Yes, OK to use Tax \$
Organize service opportunities for volunteers	(Use Tax \$) Yes, OK to use Tax \$

Q21: How many times have you visited the Town Park or Wetlands in the last two years?

0

Q22: Should the Town:

Build modern bathrooms in the Town Park using Grant \$, Donations

Q23: Should the Town be involved in protecting its historic features?

Yes (please continue to question # 24)

Q24: If Yes to Question 23, should the Town take these historic preservation actions, using public input?

Inventory historic resources within the Town	(Use Tax \$) Yes, OK to use Tax \$
Identify structures eligible for the National Register of Historic Places	(Use Tax \$) Yes, OK to use Tax \$
Review impact of development on historic sites in permitting process.	(Use Tax \$) Yes, OK to use Tax \$
Develop one or more historic districts in the Town	(Use Grant \$, Donations) Yes, but NOT with Tax \$
Develop guidelines for external appearance of buildings in historic district(s)	Neutral
Support preservation and protection of historic sites & cemeteries	(Use Grant \$, Donations) Yes, but NOT with Tax \$
Support a celebration of the bicentennial of Knox in 10 years	(Use Tax \$) Yes, OK to use Tax \$

#118

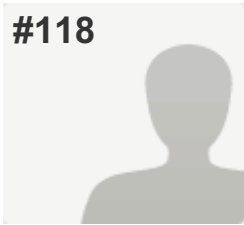
**COMPLETE***Answers Entered Manually***Collector:** Web Link - Manual Entry 7 (Web Link)**Started:** Wednesday, August 20, 2014 8:06:20 PM**Last Modified:** Wednesday, August 20, 2014 8:12:54 PM**Time Spent:** 00:06:34**IP Address:** 74.76.10.168**PAGE 5: Cultural, Recreational and Historic Resources****Q19: What cultural opportunities are needed in Knox?**

Host art & craft shows, festivals, events featuring local artists	(Use Grant \$, Donations) Yes, but NOT with Tax \$
Support educational programs/challenges for kids, adults	(Use Tax \$) Yes, OK to use Tax \$
Install garage doors (weather protection) on the Town Park pavilion	Don't Know

Q20: What social/recreational opportunities are needed in Knox?

ATV and off-road vehicle, snowmobile trails	No
Cross-country ski trails, horse trails	(Use Grant \$, Donations) Yes, but NOT with Tax \$
Support a "Welcome Wagon" program for newcomers	(Use Grant \$, Donations) Yes, but NOT with Tax \$
Organize service opportunities for volunteers	(Use Grant \$, Donations) Yes, but NOT with Tax \$

Q21: How many times have you visited the Town Park or Wetlands in the last two years?

1-5

Q22: Should the Town:

Build modern bathrooms in the Town Park using Tax \$

Q23: Should the Town be involved in protecting its historic features?

Yes (please continue to question # 24)

Q24: If Yes to Question 23, should the Town take these historic preservation actions, using public input?*Respondent skipped this question*

#119

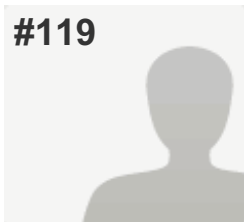
**COMPLETE***Answers Entered Manually***Collector:** Web Link - Manual Entry 7 (Web Link)**Started:** Thursday, August 21, 2014 4:29:57 AM**Last Modified:** Thursday, August 21, 2014 4:44:14 AM**Time Spent:** 00:14:16**IP Address:** 74.76.10.168**PAGE 5: Cultural, Recreational and Historic Resources****Q19: What cultural opportunities are needed in Knox?**

Host art & craft shows, festivals, events featuring local artists	Neutral
Support educational programs/challenges for kids, adults	(Use Grant \$, Donations) Yes, but NOT with Tax \$
Install garage doors (weather protection) on the Town Park pavilion	No

Q20: What social/recreational opportunities are needed in Knox?

Community events, activities for children, teens, adults, senior citizens	(Use Grant \$, Donations) Yes, but NOT with Tax \$
Improved athletic fields (baseball, softball, soccer)	Neutral
Improved tennis and basketball courts	Neutral
ATV and off-road vehicle, snowmobile trails	Neutral
Cross-country ski trails, horse trails	Neutral
Hiking, biking, walking, running paths	Neutral
Areas for skateboarding, rollerblading, scooters, etc.	Neutral
Other (please specify)	These services are already in place.

Q21: How many times have you visited the Town Park or Wetlands in the last two years?

0

Q22: Should the Town:

Continue use of existing Town Hall facilities and outhouses

Q23: Should the Town be involved in protecting its historic features?

Yes (please continue to question # 24)

Q24: If Yes to Question 23, should the Town take these historic preservation actions, using public input?

Inventory historic resources within the Town	Neutral
Identify structures eligible for the National Register of Historic Places	Neutral
Review impact of development on historic sites in permitting process.	Don't Know
Develop one or more historic districts in the Town	No
Develop guidelines for external appearance of buildings in historic district(s)	No
Promote preservation of historic structures (homes, barns, etc.)	No
Support preservation and protection of historic sites & cemeteries	(Use Grant \$, Donations) Yes, but NOT with Tax \$
Support a celebration of the bicentennial of Knox in 10 years	(Use Grant \$, Donations) Yes, but NOT with Tax \$

#120

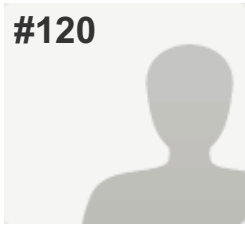

COMPLETE

Answers Entered Manually

Collector: Web Link - Manual Entry 7 (Web Link)

Started: Thursday, August 21, 2014 4:45:13 AM

Last Modified: Thursday, August 21, 2014 4:53:25 AM

Time Spent: 00:08:12

IP Address: 74.76.10.168

PAGE 5: Cultural, Recreational and Historic Resources

Q19: What cultural opportunities are needed in Knox?

Host art & craft shows, festivals, events featuring local artists (Use Tax \$) Yes, OK to use Tax \$

Support educational programs/challenges for kids, adults (Use Tax \$) Yes, OK to use Tax \$

Install garage doors (weather protection) on the Town Park pavilion (Use Tax \$) Yes, OK to use Tax \$

Q20: What social/recreational opportunities are needed in Knox?

Community events, activities for children, teens, adults, senior citizens	Neutral
Improved athletic fields (baseball, softball, soccer)	Neutral
Improved tennis and basketball courts	Neutral
ATV and off-road vehicle, snowmobile trails	Neutral
Cross-country ski trails, horse trails	Neutral
Hiking, biking, walking, running paths	Neutral
Areas for skateboarding, rollerblading, scooters, etc.	Neutral
Area for outdoor ice skating	Neutral
Fishing, swimming, lake access	Neutral
Mitigation of invasive species in lakes and ponds	Neutral
Promotion of local hunting opportunities	Neutral
More playground equipment in Town Park	Neutral
Nature preserves	Neutral
Publicly recognize local initiative, talent, achievement, contributions	Neutral
Support a "Welcome Wagon" program for newcomers	Neutral
Organize service opportunities for volunteers	Neutral

Q21: How many times have you visited the Town Park or Wetlands in the last two years?

1-5

Q22: Should the Town:

Build modern bathrooms in the Town Park using Tax \$

Q23: Should the Town be involved in protecting its historic features?

Yes (please continue to question # 24)

Q24: If Yes to Question 23, should the Town take these historic preservation actions, using public input?

Inventory historic resources within the Town	(Use Tax \$) Yes, OK to use Tax \$
Identify structures eligible for the National Register of Historic Places	(Use Tax \$) Yes, OK to use Tax \$
Review impact of development on historic sites in permitting process.	No
Develop one or more historic districts in the Town	No
Develop guidelines for external appearance of buildings in historic district(s)	No
Promote preservation of historic structures (homes, barns, etc.)	(Use Grant \$, Donations) Yes, but NOT with Tax \$
Support preservation and protection of historic sites & cemeteries	(Use Tax \$) Yes, OK to use Tax \$
Support a celebration of the bicentennial of Knox in 10 years	(Use Tax \$) Yes, OK to use Tax \$

#121

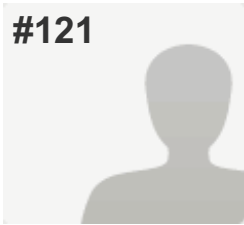

COMPLETE

Answers Entered Manually

Collector: Web Link - Manual Entry 7 (Web Link)

Started: Thursday, August 21, 2014 4:54:26 AM

Last Modified: Thursday, August 21, 2014 5:11:53 AM

Time Spent: 00:17:26

IP Address: 74.76.10.168

PAGE 5: Cultural, Recreational and Historic Resources

Q19: What cultural opportunities are needed in Knox?

Host art & craft shows, festivals, events featuring local artists	(Use Grant \$, Donations) Yes, but NOT with Tax \$
Support educational programs/challenges for kids, adults	(Use Grant \$, Donations) Yes, but NOT with Tax \$
Install garage doors (weather protection) on the Town Park pavilion	Don't Know

Q20: What social/recreational opportunities are needed in Knox?

Community events, activities for children, teens, adults, senior citizens	(Use Grant \$, Donations) Yes, but NOT with Tax \$
Improved athletic fields (baseball, softball, soccer)	Neutral
Improved tennis and basketball courts	Neutral
ATV and off-road vehicle, snowmobile trails	(Use Grant \$, Donations) Yes, but NOT with Tax \$
Cross-country ski trails, horse trails	(Use Grant \$, Donations) Yes, but NOT with Tax \$
Hiking, biking, walking, running paths	(Use Grant \$, Donations) Yes, but NOT with Tax \$
Areas for skateboarding, rollerblading, scooters, etc.	Neutral
Area for outdoor ice skating	Neutral
Fishing, swimming, lake access	Neutral
Mitigation of invasive species in lakes and ponds	No
Promotion of local hunting opportunities	Neutral
More playground equipment in Town Park	(Use Tax \$) Yes, OK to use Tax \$
Nature preserves	Neutral
Publicly recognize local initiative, talent, achievement, contributions	Neutral
Support a "Welcome Wagon" program for newcomers	No
Organize service opportunities for volunteers	No

Q21: How many times have you visited the Town Park or Wetlands in the last two years?

1-5

Q22: Should the Town:

Continue use of existing Town Hall facilities and outhouses

Q23: Should the Town be involved in protecting its historic features?

Yes (please continue to question # 24)

Q24: If Yes to Question 23, should the Town take these historic preservation actions, using public input?

Inventory historic resources within the Town	Neutral
Identify structures eligible for the National Register of Historic Places	(Use Grant \$, Donations) Yes, but NOT with Tax \$
Review impact of development on historic sites in permitting process.	(Use Tax \$) Yes, OK to use Tax \$
Develop one or more historic districts in the Town	Don't Know
Develop guidelines for external appearance of buildings in historic district(s)	Don't Know
Promote preservation of historic structures (homes, barns, etc.)	Don't Know
Support preservation and protection of historic sites & cemeteries	(Use Tax \$) Yes, OK to use Tax \$
Support a celebration of the bicentennial of Knox in 10 years	(Use Tax \$) Yes, OK to use Tax \$

#122

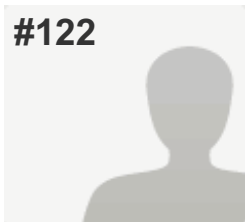

COMPLETE

Answers Entered Manually

Collector: Web Link - Manual Entry 7 (Web Link)

Started: Thursday, August 21, 2014 5:12:27 AM

Last Modified: Thursday, August 21, 2014 5:24:41 AM

Time Spent: 00:12:13

IP Address: 74.76.10.168

PAGE 5: Cultural, Recreational and Historic Resources

Q19: What cultural opportunities are needed in Knox?

Host art & craft shows, festivals, events featuring local artists

(Use Tax \$) Yes, OK to use Tax \$

Support educational programs/challenges for kids, adults

(Use Grant \$, Donations) Yes, but NOT with Tax \$

Install garage doors (weather protection) on the Town Park pavilion

(Use Grant \$, Donations) Yes, but NOT with Tax \$

Q20: What social/recreational opportunities are needed in Knox?

Community events, activities for children, teens, adults, senior citizens	Neutral
Improved athletic fields (baseball, softball, soccer)	(Use Grant \$, Donations) Yes, but NOT with Tax \$
Improved tennis and basketball courts	(Use Grant \$, Donations) Yes, but NOT with Tax \$
ATV and off-road vehicle, snowmobile trails	No
Cross-country ski trails, horse trails	No
Hiking, biking, walking, running paths	No
Areas for skateboarding, rollerblading, scooters, etc.	No
Area for outdoor ice skating	(Use Grant \$, Donations) Yes, but NOT with Tax \$
Fishing, swimming, lake access	(Use Grant \$, Donations) Yes, but NOT with Tax \$
Mitigation of invasive species in lakes and ponds	(Use Grant \$, Donations) Yes, but NOT with Tax \$
Promotion of local hunting opportunities	Neutral
More playground equipment in Town Park	Neutral
Nature preserves	Neutral
Publicly recognize local initiative, talent, achievement, contributions	Neutral
Support a "Welcome Wagon" program for newcomers	Neutral
Organize service opportunities for volunteers	Neutral

Q21: How many times have you visited the Town Park or Wetlands in the last two years?

1-5

Q22: Should the Town:

Build modern bathrooms in the Town Park using Grant \$, Donations

Q23: Should the Town be involved in protecting its historic features?

Yes (please continue to question # 24)

Q24: If Yes to Question 23, should the Town take these historic preservation actions, using public input?

Inventory historic resources within the Town	(Use Grant \$, Donations) Yes, but NOT with Tax \$
Identify structures eligible for the National Register of Historic Places	(Use Grant \$, Donations) Yes, but NOT with Tax \$
Review impact of development on historic sites in permitting process.	Neutral
Develop one or more historic districts in the Town	Neutral
Develop guidelines for external appearance of buildings in historic district(s)	Neutral
Promote preservation of historic structures (homes, barns, etc.)	(Use Grant \$, Donations) Yes, but NOT with Tax \$
Support preservation and protection of historic sites & cemeteries	(Use Grant \$, Donations) Yes, but NOT with Tax \$
Support a celebration of the bicentennial of Knox in 10 years	(Use Grant \$, Donations) Yes, but NOT with Tax \$

#123

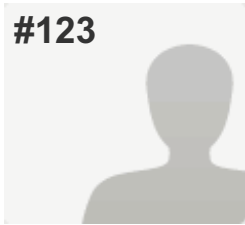

COMPLETE

Answers Entered Manually

Collector: Web Link - Manual Entry 7 (Web Link)

Started: Thursday, August 21, 2014 5:33:04 AM

Last Modified: Thursday, August 21, 2014 5:57:57 AM

Time Spent: 00:24:53

IP Address: 74.76.10.168

PAGE 5: Cultural, Recreational and Historic Resources

Q19: What cultural opportunities are needed in Knox?

Host art & craft shows, festivals, events featuring local artists	(Use Grant \$, Donations) Yes, but NOT with Tax \$
Support educational programs/challenges for kids, adults	(Use Grant \$, Donations) Yes, but NOT with Tax \$
Install garage doors (weather protection) on the Town Park pavilion	No

Q20: What social/recreational opportunities are needed in Knox?

Community events, activities for children, teens, adults, senior citizens	No
Improved athletic fields (baseball, softball, soccer)	No
Improved tennis and basketball courts	No
ATV and off-road vehicle, snowmobile trails	No
Cross-country ski trails, horse trails	No
Hiking, biking, walking, running paths	No
Areas for skateboarding, rollerblading, scooters, etc.	No
Area for outdoor ice skating	(Use Grant \$, Donations) Yes, but NOT with Tax \$
Fishing, swimming, lake access	Don't Know
Mitigation of invasive species in lakes and ponds	No
Promotion of local hunting opportunities	No
More playground equipment in Town Park	No
Nature preserves	No
Publicly recognize local initiative, talent, achievement, contributions	No
Support a "Welcome Wagon" program for newcomers	(Use Grant \$, Donations) Yes, but NOT with Tax \$
Organize service opportunities for volunteers	No

Q21: How many times have you visited the Town Park or Wetlands in the last two years?

0

Q22: Should the Town:

Continue use of existing Town Hall facilities and outhouses

Q23: Should the Town be involved in protecting its historic features?

Yes (please continue to question # 24)

Q24: If Yes to Question 23, should the Town take these historic preservation actions, using public input?

Inventory historic resources within the Town	No
Identify structures eligible for the National Register of Historic Places	No
Review impact of development on historic sites in permitting process.	No
Develop one or more historic districts in the Town	No
Develop guidelines for external appearance of buildings in historic district(s)	No
Promote preservation of historic structures (homes, barns, etc.)	No
Support preservation and protection of historic sites & cemeteries	No
Support a celebration of the bicentennial of Knox in 10 years	No

#124

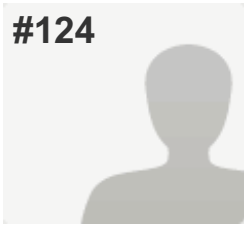

COMPLETE

Answers Entered Manually

Collector: Web Link - Manual Entry 8 (Web Link)

Started: Thursday, August 21, 2014 2:19:29 PM

Last Modified: Thursday, August 21, 2014 2:32:03 PM

Time Spent: 00:12:34

IP Address: 74.76.11.215

PAGE 5: Cultural, Recreational and Historic Resources

Q19: What cultural opportunities are needed in Knox?

Host art & craft shows, festivals, events featuring local artists	(Use Grant \$, Donations) Yes, but NOT with Tax \$
Support educational programs/challenges for kids, adults	(Use Grant \$, Donations) Yes, but NOT with Tax \$
Install garage doors (weather protection) on the Town Park pavilion	(Use Tax \$) Yes, OK to use Tax \$

Q20: What social/recreational opportunities are needed in Knox?

Community events, activities for children, teens, adults, senior citizens	(Use Grant \$, Donations) Yes, but NOT with Tax \$
Improved athletic fields (baseball, softball, soccer)	Neutral
Improved tennis and basketball courts	Neutral
ATV and off-road vehicle, snowmobile trails	No
Cross-country ski trails, horse trails	Neutral
Hiking, biking, walking, running paths	(Use Tax \$) Yes, OK to use Tax \$
Areas for skateboarding, rollerblading, scooters, etc.	Neutral
Area for outdoor ice skating	Neutral
Fishing, swimming, lake access	(Use Tax \$) Yes, OK to use Tax \$
Mitigation of invasive species in lakes and ponds	(Use Tax \$) Yes, OK to use Tax \$
Promotion of local hunting opportunities	No
More playground equipment in Town Park	Neutral
Nature preserves	(Use Tax \$) Yes, OK to use Tax \$
Publicly recognize local initiative, talent, achievement, contributions	Neutral
Support a "Welcome Wagon" program for newcomers	(Use Grant \$, Donations) Yes, but NOT with Tax \$
Organize service opportunities for volunteers	(Use Grant \$, Donations) Yes, but NOT with Tax \$

Q21: How many times have you visited the Town Park or Wetlands in the last two years?

1-5

Q22: Should the Town:

Build modern bathrooms in the Town Park using Tax \$

Q23: Should the Town be involved in protecting its historic features?

Yes (please continue to question # 24)

Q24: If Yes to Question 23, should the Town take these historic preservation actions, using public input?

Inventory historic resources within the Town	(Use Grant \$, Donations) Yes, but NOT with Tax \$
Identify structures eligible for the National Register of Historic Places	(Use Grant \$, Donations) Yes, but NOT with Tax \$
Review impact of development on historic sites in permitting process.	(Use Tax \$) Yes, OK to use Tax \$
Develop one or more historic districts in the Town	Don't Know
Develop guidelines for external appearance of buildings in historic district(s)	Don't Know
Promote preservation of historic structures (homes, barns, etc.)	(Use Grant \$, Donations) Yes, but NOT with Tax \$
Support preservation and protection of historic sites & cemeteries	(Use Grant \$, Donations) Yes, but NOT with Tax \$
Support a celebration of the bicentennial of Knox in 10 years	Don't Know

#125

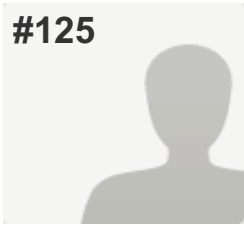

COMPLETE

Answers Entered Manually

Collector: Web Link - Manual Entry 8 (Web Link)

Started: Thursday, August 21, 2014 2:33:47 PM

Last Modified: Thursday, August 21, 2014 2:46:20 PM

Time Spent: 00:12:33

IP Address: 74.76.11.215

PAGE 5: Cultural, Recreational and Historic Resources

Q19: What cultural opportunities are needed in Knox?

Host art & craft shows, festivals, events featuring local artists	(Use Grant \$, Donations) Yes, but NOT with Tax \$
Support educational programs/challenges for kids, adults	(Use Tax \$) Yes, OK to use Tax \$
Install garage doors (weather protection) on the Town Park pavilion	(Use Grant \$, Donations) Yes, but NOT with Tax \$

Q20: What social/recreational opportunities are needed in Knox?

Community events, activities for children, teens, adults, senior citizens	(Use Grant \$, Donations) Yes, but NOT with Tax \$
Improved athletic fields (baseball, softball, soccer)	(Use Grant \$, Donations) Yes, but NOT with Tax \$
Improved tennis and basketball courts	(Use Grant \$, Donations) Yes, but NOT with Tax \$
ATV and off-road vehicle, snowmobile trails	(Use Grant \$, Donations) Yes, but NOT with Tax \$
Cross-country ski trails, horse trails	(Use Grant \$, Donations) Yes, but NOT with Tax \$
Hiking, biking, walking, running paths	(Use Grant \$, Donations) Yes, but NOT with Tax \$
Areas for skateboarding, rollerblading, scooters, etc.	(Use Grant \$, Donations) Yes, but NOT with Tax \$
Area for outdoor ice skating	(Use Grant \$, Donations) Yes, but NOT with Tax \$
Fishing, swimming, lake access	(Use Grant \$, Donations) Yes, but NOT with Tax \$
Mitigation of invasive species in lakes and ponds	(Use Tax \$) Yes, OK to use Tax \$
Promotion of local hunting opportunities	(Use Grant \$, Donations) Yes, but NOT with Tax \$
More playground equipment in Town Park	(Use Tax \$) Yes, OK to use Tax \$
Nature preserves	Neutral
Publicly recognize local initiative, talent, achievement, contributions	Neutral
Support a "Welcome Wagon" program for newcomers	(Use Tax \$) Yes, OK to use Tax \$
Organize service opportunities for volunteers	(Use Tax \$) Yes, OK to use Tax \$

Q21: How many times have you visited the Town Park or Wetlands in the last two years?

0

Q22: Should the Town:

Build modern bathrooms in the Town Park using Grant \$, Donations

Q23: Should the Town be involved in protecting its historic features?

Yes (please continue to question # 24)

Q24: If Yes to Question 23, should the Town take these historic preservation actions, using public input?

Inventory historic resources within the Town	(Use Grant \$, Donations) Yes, but NOT with Tax \$
Identify structures eligible for the National Register of Historic Places	(Use Grant \$, Donations) Yes, but NOT with Tax \$
Review impact of development on historic sites in permitting process.	(Use Grant \$, Donations) Yes, but NOT with Tax \$
Develop one or more historic districts in the Town	(Use Grant \$, Donations) Yes, but NOT with Tax \$
Develop guidelines for external appearance of buildings in historic district(s)	(Use Grant \$, Donations) Yes, but NOT with Tax \$
Promote preservation of historic structures (homes, barns, etc.)	(Use Grant \$, Donations) Yes, but NOT with Tax \$
Support preservation and protection of historic sites & cemeteries	(Use Tax \$) Yes, OK to use Tax \$
Support a celebration of the bicentennial of Knox in 10 years	(Use Grant \$, Donations) Yes, but NOT with Tax \$

#126

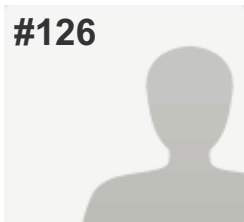
**COMPLETE***Answers Entered Manually***Collector:** Web Link - Manual Entry 8 (Web Link)**Started:** Thursday, August 21, 2014 2:47:50 PM**Last Modified:** Thursday, August 21, 2014 2:58:18 PM**Time Spent:** 00:10:27**IP Address:** 74.76.11.215**PAGE 5: Cultural, Recreational and Historic Resources****Q19: What cultural opportunities are needed in Knox?**

Host art & craft shows, festivals, events featuring local artists	(Use Tax \$) Yes, OK to use Tax \$
Support educational programs/challenges for kids, adults	Don't Know
Install garage doors (weather protection) on the Town Park pavilion	No

Q20: What social/recreational opportunities are needed in Knox?

Community events, activities for children, teens, adults, senior citizens	(Use Grant \$, Donations) Yes, but NOT with Tax \$
Improved tennis and basketball courts	No
ATV and off-road vehicle, snowmobile trails	No
Cross-country ski trails, horse trails	No
Hiking, biking, walking, running paths	No
Areas for skateboarding, rollerblading, scooters, etc.	No
Area for outdoor ice skating	(Use Tax \$) Yes, OK to use Tax \$
Fishing, swimming, lake access	No
Mitigation of invasive species in lakes and ponds	(Use Tax \$) Yes, OK to use Tax \$
Promotion of local hunting opportunities	Neutral
More playground equipment in Town Park	No
Nature preserves	No
Publicly recognize local initiative, talent, achievement, contributions	(Use Grant \$, Donations) Yes, but NOT with Tax \$
Support a "Welcome Wagon" program for newcomers	Neutral
Organize service opportunities for volunteers	Neutral

Q21: How many times have you visited the Town Park or Wetlands in the last two years?

1-5

Q22: Should the Town:

Build modern bathrooms in the Town Park using Grant \$, Donations

Q23: Should the Town be involved in protecting its historic features?

Yes (please continue to question # 24)

Q24: If Yes to Question 23, should the Town take these historic preservation actions, using public input?

Inventory historic resources within the Town

(Use Grant \$, Donations) Yes, but NOT with Tax \$

Identify structures eligible for the National Register of Historic Places

(Use Grant \$, Donations) Yes, but NOT with Tax \$

Review impact of development on historic sites in permitting process.

No

Develop one or more historic districts in the Town

Neutral

Develop guidelines for external appearance of buildings in historic district(s)

No

Promote preservation of historic structures (homes, barns, etc.)

Neutral

Support preservation and protection of historic sites & cemeteries

(Use Tax \$) Yes, OK to use Tax \$

Support a celebration of the bicentennial of Knox in 10 years

(Use Tax \$) Yes, OK to use Tax \$

#127

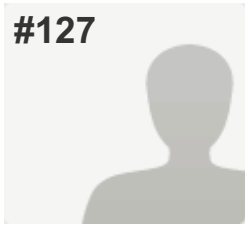

COMPLETE

Answers Entered Manually

Collector: Web Link - Manual Entry 8 (Web Link)

Started: Friday, August 22, 2014 10:58:47 AM

Last Modified: Friday, August 22, 2014 11:11:58 AM

Time Spent: 00:13:10

IP Address: 74.76.10.168

PAGE 5: Cultural, Recreational and Historic Resources

Q19: What cultural opportunities are needed in Knox?

Host art & craft shows, festivals, events featuring local artists Neutral

Support educational programs/challenges for kids, adults (Use Tax \$) Yes, OK to use Tax \$

Install garage doors (weather protection) on the Town Park pavilion (Use Tax \$) Yes, OK to use Tax \$

Q20: What social/recreational opportunities are needed in Knox?

Community events, activities for children, teens, adults, senior citizens	Neutral
Improved athletic fields (baseball, softball, soccer)	(Use Tax \$) Yes, OK to use Tax \$
Improved tennis and basketball courts	(Use Tax \$) Yes, OK to use Tax \$
ATV and off-road vehicle, snowmobile trails	No
Cross-country ski trails, horse trails	(Use Tax \$) Yes, OK to use Tax \$
Hiking, biking, walking, running paths	(Use Tax \$) Yes, OK to use Tax \$
Areas for skateboarding, rollerblading, scooters, etc.	(Use Tax \$) Yes, OK to use Tax \$
Area for outdoor ice skating	(Use Tax \$) Yes, OK to use Tax \$
Fishing, swimming, lake access	(Use Tax \$) Yes, OK to use Tax \$
Mitigation of invasive species in lakes and ponds	(Use Tax \$) Yes, OK to use Tax \$
Promotion of local hunting opportunities	Neutral
More playground equipment in Town Park	(Use Tax \$) Yes, OK to use Tax \$
Nature preserves	(Use Tax \$) Yes, OK to use Tax \$
Publicly recognize local initiative, talent, achievement, contributions	(Use Grant \$, Donations) Yes, but NOT with Tax \$
Support a "Welcome Wagon" program for newcomers	(Use Tax \$) Yes, OK to use Tax \$
Organize service opportunities for volunteers	(Use Grant \$, Donations) Yes, but NOT with Tax \$

Q21: How many times have you visited the Town Park or Wetlands in the last two years?

1-5

Q22: Should the Town:

Build modern bathrooms in the Town Park using Grant \$, Donations

Q23: Should the Town be involved in protecting its historic features?

Yes (please continue to question # 24)

Q24: If Yes to Question 23, should the Town take these historic preservation actions, using public input?

Inventory historic resources within the Town	(Use Grant \$, Donations) Yes, but NOT with Tax \$
Identify structures eligible for the National Register of Historic Places	(Use Grant \$, Donations) Yes, but NOT with Tax \$
Review impact of development on historic sites in permitting process.	(Use Tax \$) Yes, OK to use Tax \$
Develop one or more historic districts in the Town	(Use Grant \$, Donations) Yes, but NOT with Tax \$
Develop guidelines for external appearance of buildings in historic district(s)	No
Promote preservation of historic structures (homes, barns, etc.)	Neutral
Support preservation and protection of historic sites & cemeteries	Neutral
Support a celebration of the bicentennial of Knox in 10 years	(Use Tax \$) Yes, OK to use Tax \$

#128

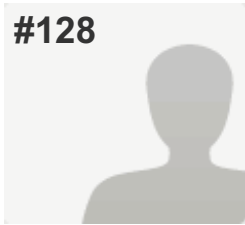

COMPLETE

Answers Entered Manually

Collector: Web Link - Manual Entry 8 (Web Link)
 Started: Friday, August 22, 2014 11:14:38 AM
 Last Modified: Friday, August 22, 2014 11:25:54 AM
 Time Spent: 00:11:15
 IP Address: 74.76.10.168

PAGE 5: Cultural, Recreational and Historic Resources

Q19: What cultural opportunities are needed in Knox?

Host art & craft shows, festivals, events featuring local artists	(Use Tax \$) Yes, OK to use Tax \$
Support educational programs/challenges for kids, adults	(Use Tax \$) Yes, OK to use Tax \$
Install garage doors (weather protection) on the Town Park pavilion	(Use Grant \$, Donations) Yes, but NOT with Tax \$

Q20: What social/recreational opportunities are needed in Knox?

Community events, activities for children, teens, adults, senior citizens	(Use Grant \$, Donations) Yes, but NOT with Tax \$
Improved athletic fields (baseball, softball, soccer)	(Use Grant \$, Donations) Yes, but NOT with Tax \$
Improved tennis and basketball courts	(Use Grant \$, Donations) Yes, but NOT with Tax \$
ATV and off-road vehicle, snowmobile trails	(Use Grant \$, Donations) Yes, but NOT with Tax \$
Cross-country ski trails, horse trails	(Use Grant \$, Donations) Yes, but NOT with Tax \$
Hiking, biking, walking, running paths	(Use Grant \$, Donations) Yes, but NOT with Tax \$
Areas for skateboarding, rollerblading, scooters, etc.	(Use Grant \$, Donations) Yes, but NOT with Tax \$
Area for outdoor ice skating	(Use Grant \$, Donations) Yes, but NOT with Tax \$
Fishing, swimming, lake access	(Use Grant \$, Donations) Yes, but NOT with Tax \$
Mitigation of invasive species in lakes and ponds	(Use Grant \$, Donations) Yes, but NOT with Tax \$
Promotion of local hunting opportunities	(Use Grant \$, Donations) Yes, but NOT with Tax \$
More playground equipment in Town Park	(Use Tax \$) Yes, OK to use Tax \$
Nature preserves	(Use Tax \$) Yes, OK to use Tax \$
Publicly recognize local initiative, talent, achievement, contributions	(Use Grant \$, Donations) Yes, but NOT with Tax \$
Support a "Welcome Wagon" program for newcomers	(Use Tax \$) Yes, OK to use Tax \$
Organize service opportunities for volunteers	(Use Grant \$, Donations) Yes, but NOT with Tax \$

Q21: How many times have you visited the Town Park or Wetlands in the last two years?

1-5

Q22: Should the Town:

Continue use of existing Town Hall facilities and outhouses

Q23: Should the Town be involved in protecting its historic features?

Yes (please continue to question # 24)

Q24: If Yes to Question 23, should the Town take these historic preservation actions, using public input?

Inventory historic resources within the Town	(Use Tax \$) Yes, OK to use Tax \$
Identify structures eligible for the National Register of Historic Places	(Use Tax \$) Yes, OK to use Tax \$
Review impact of development on historic sites in permitting process.	(Use Tax \$) Yes, OK to use Tax \$
Develop one or more historic districts in the Town	(Use Tax \$) Yes, OK to use Tax \$
Develop guidelines for external appearance of buildings in historic district(s)	(Use Grant \$, Donations) Yes, but NOT with Tax \$
Promote preservation of historic structures (homes, barns, etc.)	(Use Grant \$, Donations) Yes, but NOT with Tax \$
Support preservation and protection of historic sites & cemeteries	(Use Grant \$, Donations) Yes, but NOT with Tax \$
Support a celebration of the bicentennial of Knox in 10 years	(Use Tax \$) Yes, OK to use Tax \$

#129

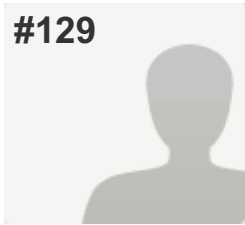

COMPLETE

Answers Entered Manually

Collector: Web Link - Manual Entry 8 (Web Link)

Started: Friday, August 22, 2014 11:26:36 AM

Last Modified: Friday, August 22, 2014 11:50:18 AM

Time Spent: 00:23:42

IP Address: 74.76.10.168

PAGE 5: Cultural, Recreational and Historic Resources

Q19: What cultural opportunities are needed in Knox?

Host art & craft shows, festivals, events featuring local artists	Neutral
Support educational programs/challenges for kids, adults	(Use Tax \$) Yes, OK to use Tax \$
Install garage doors (weather protection) on the Town Park pavilion	(Use Tax \$) Yes, OK to use Tax \$
Other:	Move playground equip to top so can be watched by parents, Redo tennis court below

Q20: What social/recreational opportunities are needed in Knox?

Community events, activities for children, teens, adults, senior citizens	(Use Tax \$) Yes, OK to use Tax \$
Improved athletic fields (baseball, softball, soccer)	Neutral
Improved tennis and basketball courts	(Use Tax \$) Yes, OK to use Tax \$
ATV and off-road vehicle, snowmobile trails	Neutral
Cross-country ski trails, horse trails	(Use Tax \$) Yes, OK to use Tax \$
Hiking, biking, walking, running paths	(Use Tax \$) Yes, OK to use Tax \$
Areas for skateboarding, rollerblading, scooters, etc.	Neutral
Area for outdoor ice skating	Neutral
Fishing, swimming, lake access	No
Mitigation of invasive species in lakes and ponds	Neutral
Promotion of local hunting opportunities	Neutral
More playground equipment in Town Park	(Use Tax \$) Yes, OK to use Tax \$
Nature preserves	Neutral
Publicly recognize local initiative, talent, achievement, contributions	(Use Tax \$) Yes, OK to use Tax \$
Support a "Welcome Wagon" program for newcomers	(Use Tax \$) Yes, OK to use Tax \$
Organize service opportunities for volunteers	(Use Tax \$) Yes, OK to use Tax \$
Other (please specify)	I think Knox has a beautiful park & nature trail

Q21: How many times have you visited the Town Park or Wetlands in the last two years?

6-10

Q22: Should the Town:

Build modern bathrooms in the Town Park using Grant \$, Donations

Q23: Should the Town be involved in protecting its historic features?

Yes (please continue to question # 24)

Q24: If Yes to Question 23, should the Town take these historic preservation actions, using public input?

Inventory historic resources within the Town	(Use Tax \$) Yes, OK to use Tax \$
Identify structures eligible for the National Register of Historic Places	(Use Tax \$) Yes, OK to use Tax \$
Review impact of development on historic sites in permitting process.	Neutral
Develop one or more historic districts in the Town	Neutral
Develop guidelines for external appearance of buildings in historic district(s)	No
Promote preservation of historic structures (homes, barns, etc.)	(Use Tax \$) Yes, OK to use Tax \$
Support preservation and protection of historic sites & cemeteries	(Use Tax \$) Yes, OK to use Tax \$
Support a celebration of the bicentennial of Knox in 10 years	Neutral

#130

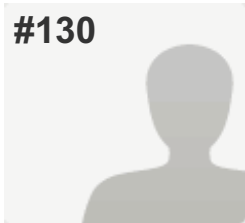

COMPLETE

Answers Entered Manually

Collector: Web Link - Manual Entry 8 (Web Link)
 Started: Friday, August 22, 2014 11:51:18 AM
 Last Modified: Friday, August 22, 2014 12:07:42 PM
 Time Spent: 00:16:23
 IP Address: 74.76.10.168

PAGE 5: Cultural, Recreational and Historic Resources

Q19: What cultural opportunities are needed in Knox?

Host art & craft shows, festivals, events featuring local artists	Neutral
Support educational programs/challenges for kids, adults	Neutral
Install garage doors (weather protection) on the Town Park pavilion	Neutral

Q20: What social/recreational opportunities are needed in Knox?

Community events, activities for children, teens, adults, senior citizens	Neutral
Improved athletic fields (baseball, softball, soccer)	Neutral
Improved tennis and basketball courts	Neutral
ATV and off-road vehicle, snowmobile trails	Neutral
Cross-country ski trails, horse trails	Neutral
Hiking, biking, walking, running paths	Neutral
Areas for skateboarding, rollerblading, scooters, etc.	Neutral
Area for outdoor ice skating	Don't Know
Fishing, swimming, lake access	Neutral
Mitigation of invasive species in lakes and ponds	Neutral
Promotion of local hunting opportunities	No
More playground equipment in Town Park	Don't Know
Nature preserves	Neutral
Publicly recognize local initiative, talent, achievement, contributions	Neutral
Support a "Welcome Wagon" program for newcomers	(Use Grant \$, Donations) Yes, but NOT with Tax \$
Organize service opportunities for volunteers	(Use Grant \$, Donations) Yes, but NOT with Tax \$

Q21: How many times have you visited the Town Park or Wetlands in the last two years?

0

Q22: Should the Town:*Respondent skipped this question***Q23: Should the Town be involved in protecting its historic features?***Respondent skipped this question*

Q24: If Yes to Question 23, should the Town take these historic preservation actions, using public input?

Inventory historic resources within the Town	Neutral
Identify structures eligible for the National Register of Historic Places	(Use Grant \$, Donations) Yes, but NOT with Tax \$
Review impact of development on historic sites in permitting process.	Neutral
Develop one or more historic districts in the Town	Neutral
Develop guidelines for external appearance of buildings in historic district(s)	No
Promote preservation of historic structures (homes, barns, etc.)	(Use Tax \$) Yes, OK to use Tax \$
Support preservation and protection of historic sites & cemeteries	(Use Tax \$) Yes, OK to use Tax \$
Support a celebration of the bicentennial of Knox in 10 years	Don't Know

#131

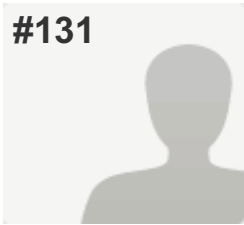

COMPLETE

Answers Entered Manually

Collector: Web Link - Manual Entry 8 (Web Link)

Started: Saturday, August 23, 2014 6:57:38 AM

Last Modified: Saturday, August 23, 2014 8:04:49 AM

Time Spent: 01:07:10

IP Address: 74.76.10.168

PAGE 5: Cultural, Recreational and Historic Resources

Q19: What cultural opportunities are needed in Knox?

Host art & craft shows, festivals, events featuring local artists	(Use Grant \$, Donations) Yes, but NOT with Tax \$
Support educational programs/challenges for kids, adults	(Use Grant \$, Donations) Yes, but NOT with Tax \$
Install garage doors (weather protection) on the Town Park pavilion	Neutral

Q20: What social/recreational opportunities are needed in Knox?

Community events, activities for children, teens, adults, senior citizens	(Use Grant \$, Donations) Yes, but NOT with Tax \$
Improved athletic fields (baseball, softball, soccer)	(Use Grant \$, Donations) Yes, but NOT with Tax \$
Improved tennis and basketball courts	(Use Grant \$, Donations) Yes, but NOT with Tax \$
ATV and off-road vehicle, snowmobile trails	(Use Grant \$, Donations) Yes, but NOT with Tax \$
Cross-country ski trails, horse trails	(Use Grant \$, Donations) Yes, but NOT with Tax \$
Hiking, biking, walking, running paths	(Use Grant \$, Donations) Yes, but NOT with Tax \$
Areas for skateboarding, rollerblading, scooters, etc.	(Use Grant \$, Donations) Yes, but NOT with Tax \$
Area for outdoor ice skating	No
Fishing, swimming, lake access	(Use Grant \$, Donations) Yes, but NOT with Tax \$
Mitigation of invasive species in lakes and ponds	Neutral
Promotion of local hunting opportunities	(Use Grant \$, Donations) Yes, but NOT with Tax \$
More playground equipment in Town Park	(Use Tax \$) Yes, OK to use Tax \$
Nature preserves	(Use Grant \$, Donations) Yes, but NOT with Tax \$
Publicly recognize local initiative, talent, achievement, contributions	Neutral
Support a "Welcome Wagon" program for newcomers	(Use Grant \$, Donations) Yes, but NOT with Tax \$
Organize service opportunities for volunteers	(Use Grant \$, Donations) Yes, but NOT with Tax \$

Q21: How many times have you visited the Town Park or Wetlands in the last two years?

1-5

Q22: Should the Town:

Build modern bathrooms in the Town Park using Tax \$

Q23: Should the Town be involved in protecting its historic features?

Yes (please continue to question # 24)

Q24: If Yes to Question 23, should the Town take these historic preservation actions, using public input?

Inventory historic resources within the Town	Neutral
Identify structures eligible for the National Register of Historic Places	Neutral
Review impact of development on historic sites in permitting process.	No
Develop one or more historic districts in the Town	No
Develop guidelines for external appearance of buildings in historic district(s)	No
Promote preservation of historic structures (homes, barns, etc.)	No
Support preservation and protection of historic sites & cemeteries	(Use Tax \$) Yes, OK to use Tax \$
Support a celebration of the bicentennial of Knox in 10 years	(Use Tax \$) Yes, OK to use Tax \$

#132

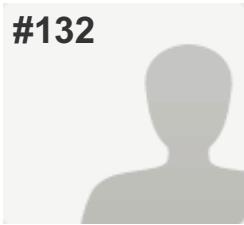

COMPLETE

Answers Entered Manually

Collector: Web Link - Manual Entry 8 (Web Link)

Started: Saturday, August 23, 2014 8:06:38 AM

Last Modified: Saturday, August 23, 2014 8:16:37 AM

Time Spent: 00:09:58

IP Address: 74.76.10.168

PAGE 5: Cultural, Recreational and Historic Resources

Q19: What cultural opportunities are needed in Knox?

Host art & craft shows, festivals, events featuring local artists	(Use Grant \$, Donations) Yes, but NOT with Tax \$
Support educational programs/challenges for kids, adults	(Use Grant \$, Donations) Yes, but NOT with Tax \$
Install garage doors (weather protection) on the Town Park pavilion	(Use Grant \$, Donations) Yes, but NOT with Tax \$

Q20: What social/recreational opportunities are needed in Knox?

Community events, activities for children, teens, adults, senior citizens	(Use Grant \$, Donations) Yes, but NOT with Tax \$
Improved athletic fields (baseball, softball, soccer)	(Use Grant \$, Donations) Yes, but NOT with Tax \$
Improved tennis and basketball courts	(Use Grant \$, Donations) Yes, but NOT with Tax \$
ATV and off-road vehicle, snowmobile trails	(Use Grant \$, Donations) Yes, but NOT with Tax \$
Cross-country ski trails, horse trails	(Use Grant \$, Donations) Yes, but NOT with Tax \$
Hiking, biking, walking, running paths	(Use Grant \$, Donations) Yes, but NOT with Tax \$
Areas for skateboarding, rollerblading, scooters, etc.	(Use Grant \$, Donations) Yes, but NOT with Tax \$
Area for outdoor ice skating	(Use Grant \$, Donations) Yes, but NOT with Tax \$
Fishing, swimming, lake access	(Use Grant \$, Donations) Yes, but NOT with Tax \$
Mitigation of invasive species in lakes and ponds	(Use Grant \$, Donations) Yes, but NOT with Tax \$
Promotion of local hunting opportunities	(Use Grant \$, Donations) Yes, but NOT with Tax \$
More playground equipment in Town Park	(Use Grant \$, Donations) Yes, but NOT with Tax \$
Nature preserves	(Use Grant \$, Donations) Yes, but NOT with Tax \$
Publicly recognize local initiative, talent, achievement, contributions	(Use Grant \$, Donations) Yes, but NOT with Tax \$
Support a "Welcome Wagon" program for newcomers	(Use Grant \$, Donations) Yes, but NOT with Tax \$
Organize service opportunities for volunteers	(Use Grant \$, Donations) Yes, but NOT with Tax \$

Q21: How many times have you visited the Town Park or Wetlands in the last two years?

0

Q22: Should the Town:

Build modern bathrooms in the Town Park using Grant \$, Donations

Q23: Should the Town be involved in protecting its historic features?

Yes (please continue to question # 24)

Q24: If Yes to Question 23, should the Town take these historic preservation actions, using public input?

Inventory historic resources within the Town	(Use Grant \$, Donations) Yes, but NOT with Tax \$
Identify structures eligible for the National Register of Historic Places	(Use Grant \$, Donations) Yes, but NOT with Tax \$
Review impact of development on historic sites in permitting process.	(Use Grant \$, Donations) Yes, but NOT with Tax \$
Develop one or more historic districts in the Town	(Use Grant \$, Donations) Yes, but NOT with Tax \$
Develop guidelines for external appearance of buildings in historic district(s)	(Use Grant \$, Donations) Yes, but NOT with Tax \$
Promote preservation of historic structures (homes, barns, etc.)	(Use Grant \$, Donations) Yes, but NOT with Tax \$
Support preservation and protection of historic sites & cemeteries	(Use Grant \$, Donations) Yes, but NOT with Tax \$
Support a celebration of the bicentennial of Knox in 10 years	(Use Grant \$, Donations) Yes, but NOT with Tax \$

#133

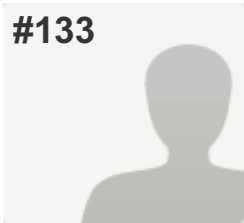

COMPLETE

Answers Entered Manually

Collector: Web Link - Manual Entry 8 (Web Link)
 Started: Saturday, August 23, 2014 8:18:57 AM
 Last Modified: Saturday, August 23, 2014 8:31:11 AM
 Time Spent: 00:12:14
 IP Address: 74.76.10.168

PAGE 5: Cultural, Recreational and Historic Resources

Q19: What cultural opportunities are needed in Knox?

Host art & craft shows, festivals, events featuring local artists	(Use Grant \$, Donations) Yes, but NOT with Tax \$
Support educational programs/challenges for kids, adults	(Use Grant \$, Donations) Yes, but NOT with Tax \$
Install garage doors (weather protection) on the Town Park pavilion	(Use Tax \$) Yes, OK to use Tax \$

Q20: What social/recreational opportunities are needed in Knox?

Community events, activities for children, teens, adults, senior citizens	(Use Grant \$, Donations) Yes, but NOT with Tax \$
Improved athletic fields (baseball, softball, soccer)	(Use Grant \$, Donations) Yes, but NOT with Tax \$
Improved tennis and basketball courts	(Use Grant \$, Donations) Yes, but NOT with Tax \$
ATV and off-road vehicle, snowmobile trails	(Use Grant \$, Donations) Yes, but NOT with Tax \$
Cross-country ski trails, horse trails	(Use Grant \$, Donations) Yes, but NOT with Tax \$
Hiking, biking, walking, running paths	(Use Grant \$, Donations) Yes, but NOT with Tax \$
Areas for skateboarding, rollerblading, scooters, etc.	(Use Grant \$, Donations) Yes, but NOT with Tax \$
Area for outdoor ice skating	(Use Grant \$, Donations) Yes, but NOT with Tax \$
Fishing, swimming, lake access	(Use Grant \$, Donations) Yes, but NOT with Tax \$
Mitigation of invasive species in lakes and ponds	(Use Grant \$, Donations) Yes, but NOT with Tax \$
Promotion of local hunting opportunities	(Use Grant \$, Donations) Yes, but NOT with Tax \$
More playground equipment in Town Park	(Use Grant \$, Donations) Yes, but NOT with Tax \$
Nature preserves	(Use Grant \$, Donations) Yes, but NOT with Tax \$
Publicly recognize local initiative, talent, achievement, contributions	(Use Grant \$, Donations) Yes, but NOT with Tax \$
Support a "Welcome Wagon" program for newcomers	(Use Grant \$, Donations) Yes, but NOT with Tax \$
Organize service opportunities for volunteers	(Use Grant \$, Donations) Yes, but NOT with Tax \$
Other (please specify)	Keep taxes low, generate additional tax revenue by attracting new businesses, creating jobs, and increasing housing values.

Q21: How many times have you visited the Town Park or Wetlands in the last two years?

6-10

Q22: Should the Town:

Build modern bathrooms in the Town Park using Grant \$, Donations

Q23: Should the Town be involved in protecting its historic features?

Yes (please continue to question # 24)

Q24: If Yes to Question 23, should the Town take these historic preservation actions, using public input?

Inventory historic resources within the Town

(Use Grant \$, Donations) Yes, but NOT with Tax \$

Identify structures eligible for the National Register of Historic Places

(Use Grant \$, Donations) Yes, but NOT with Tax \$

Review impact of development on historic sites in permitting process.

(Use Grant \$, Donations) Yes, but NOT with Tax \$

Develop one or more historic districts in the Town

(Use Grant \$, Donations) Yes, but NOT with Tax \$

Develop guidelines for external appearance of buildings in historic district(s)

(Use Grant \$, Donations) Yes, but NOT with Tax \$

Promote preservation of historic structures (homes, barns, etc.)

(Use Grant \$, Donations) Yes, but NOT with Tax \$

Support preservation and protection of historic sites & cemeteries

(Use Grant \$, Donations) Yes, but NOT with Tax \$

Support a celebration of the bicentennial of Knox in 10 years

(Use Grant \$, Donations) Yes, but NOT with Tax \$

#134

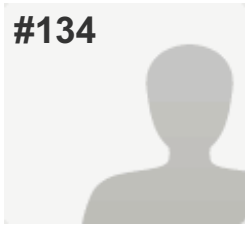

COMPLETE

Answers Entered Manually

Collector: Web Link - Manual Entry 8 (Web Link)

Started: Saturday, August 23, 2014 8:31:43 AM

Last Modified: Saturday, August 23, 2014 8:41:39 AM

Time Spent: 00:09:55

IP Address: 74.76.10.168

PAGE 5: Cultural, Recreational and Historic Resources

Q19: What cultural opportunities are needed in Knox?

Host art & craft shows, festivals, events featuring local artists	(Use Grant \$, Donations) Yes, but NOT with Tax \$
Support educational programs/challenges for kids, adults	Neutral
Install garage doors (weather protection) on the Town Park pavilion	No

Q20: What social/recreational opportunities are needed in Knox?

Community events, activities for children, teens, adults, senior citizens	Neutral
Improved athletic fields (baseball, softball, soccer)	Neutral
Improved tennis and basketball courts	(Use Grant \$, Donations) Yes, but NOT with Tax \$
ATV and off-road vehicle, snowmobile trails	Neutral
Cross-country ski trails, horse trails	Neutral
Hiking, biking, walking, running paths	(Use Grant \$, Donations) Yes, but NOT with Tax \$
Areas for skateboarding, rollerblading, scooters, etc.	Don't Know
Area for outdoor ice skating	Neutral
Fishing, swimming, lake access	(Use Tax \$) Yes, OK to use Tax \$
Mitigation of invasive species in lakes and ponds	(Use Grant \$, Donations) Yes, but NOT with Tax \$
Promotion of local hunting opportunities	No
More playground equipment in Town Park	(Use Grant \$, Donations) Yes, but NOT with Tax \$
Nature preserves	(Use Grant \$, Donations) Yes, but NOT with Tax \$
Publicly recognize local initiative, talent, achievement, contributions	Neutral
Support a "Welcome Wagon" program for newcomers	Neutral
Organize service opportunities for volunteers	(Use Tax \$) Yes, OK to use Tax \$

Q21: How many times have you visited the Town Park or Wetlands in the last two years?

0

Q22: Should the Town:

Build modern bathrooms in the Town Park using Grant \$, Donations

Q23: Should the Town be involved in protecting its historic features?

Yes (please continue to question # 24)

Q24: If Yes to Question 23, should the Town take these historic preservation actions, using public input?

Inventory historic resources within the Town	Neutral
Identify structures eligible for the National Register of Historic Places	Neutral
Review impact of development on historic sites in permitting process.	Neutral
Develop one or more historic districts in the Town	Neutral
Develop guidelines for external appearance of buildings in historic district(s)	(Use Grant \$, Donations) Yes, but NOT with Tax \$
Promote preservation of historic structures (homes, barns, etc.)	(Use Grant \$, Donations) Yes, but NOT with Tax \$
Support preservation and protection of historic sites & cemeteries	Neutral
Support a celebration of the bicentennial of Knox in 10 years	(Use Tax \$) Yes, OK to use Tax \$

#135

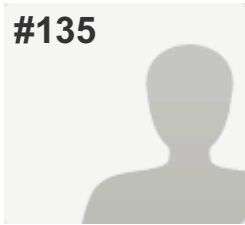

COMPLETE

Answers Entered Manually

Collector: Web Link - Manual Entry 8 (Web Link)

Started: Saturday, August 23, 2014 8:42:40 AM

Last Modified: Saturday, August 23, 2014 8:54:27 AM

Time Spent: 00:11:47

IP Address: 74.76.10.168

PAGE 5: Cultural, Recreational and Historic Resources

Q19: What cultural opportunities are needed in Knox?

Host art & craft shows, festivals, events featuring local artists	(Use Tax \$) Yes, OK to use Tax \$
Support educational programs/challenges for kids, adults	(Use Grant \$, Donations) Yes, but NOT with Tax \$
Install garage doors (weather protection) on the Town Park pavilion	No

Q20: What social/recreational opportunities are needed in Knox?

Community events, activities for children, teens, adults, senior citizens	(Use Grant \$, Donations) Yes, but NOT with Tax \$
Improved athletic fields (baseball, softball, soccer)	(Use Grant \$, Donations) Yes, but NOT with Tax \$
Improved tennis and basketball courts	(Use Grant \$, Donations) Yes, but NOT with Tax \$
ATV and off-road vehicle, snowmobile trails	(Use Grant \$, Donations) Yes, but NOT with Tax \$
Cross-country ski trails, horse trails	(Use Grant \$, Donations) Yes, but NOT with Tax \$
Hiking, biking, walking, running paths	(Use Grant \$, Donations) Yes, but NOT with Tax \$
Areas for skateboarding, rollerblading, scooters, etc.	(Use Grant \$, Donations) Yes, but NOT with Tax \$
Area for outdoor ice skating	(Use Tax \$) Yes, OK to use Tax \$
Fishing, swimming, lake access	(Use Tax \$) Yes, OK to use Tax \$
Mitigation of invasive species in lakes and ponds	(Use Tax \$) Yes, OK to use Tax \$
Promotion of local hunting opportunities	(Use Grant \$, Donations) Yes, but NOT with Tax \$
More playground equipment in Town Park	(Use Grant \$, Donations) Yes, but NOT with Tax \$
Nature preserves	(Use Grant \$, Donations) Yes, but NOT with Tax \$
Publicly recognize local initiative, talent, achievement, contributions	(Use Grant \$, Donations) Yes, but NOT with Tax \$
Support a "Welcome Wagon" program for newcomers	(Use Grant \$, Donations) Yes, but NOT with Tax \$
Organize service opportunities for volunteers	(Use Tax \$) Yes, OK to use Tax \$

Q21: How many times have you visited the Town Park or Wetlands in the last two years?

1-5

Q22: Should the Town:

Continue use of existing Town Hall facilities and outhouses

Q23: Should the Town be involved in protecting its historic features?

Yes (please continue to question # 24)

Q24: If Yes to Question 23, should the Town take these historic preservation actions, using public input?

Inventory historic resources within the Town	(Use Grant \$, Donations) Yes, but NOT with Tax \$
Identify structures eligible for the National Register of Historic Places	(Use Grant \$, Donations) Yes, but NOT with Tax \$
Review impact of development on historic sites in permitting process.	(Use Grant \$, Donations) Yes, but NOT with Tax \$
Develop one or more historic districts in the Town	(Use Tax \$) Yes, OK to use Tax \$
Develop guidelines for external appearance of buildings in historic district(s)	(Use Tax \$) Yes, OK to use Tax \$
Promote preservation of historic structures (homes, barns, etc.)	(Use Tax \$) Yes, OK to use Tax \$
Support preservation and protection of historic sites & cemeteries	(Use Tax \$) Yes, OK to use Tax \$
Support a celebration of the bicentennial of Knox in 10 years	(Use Tax \$) Yes, OK to use Tax \$

#136

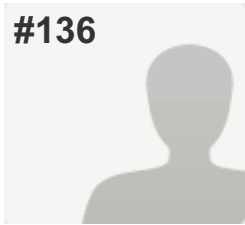

COMPLETE

Answers Entered Manually

Collector: Web Link - Manual Entry 8 (Web Link)
 Started: Saturday, August 23, 2014 8:55:12 AM
 Last Modified: Saturday, August 23, 2014 9:02:55 AM
 Time Spent: 00:07:43
 IP Address: 74.76.10.168

PAGE 5: Cultural, Recreational and Historic Resources

Q19: What cultural opportunities are needed in Knox?

Host art & craft shows, festivals, events featuring local artists	Neutral
Support educational programs/challenges for kids, adults	Neutral
Install garage doors (weather protection) on the Town Park pavilion	Neutral

Q20: What social/recreational opportunities are needed in Knox?

Community events, activities for children, teens, adults, senior citizens	Neutral
Improved athletic fields (baseball, softball, soccer)	Neutral
Improved tennis and basketball courts	Neutral
ATV and off-road vehicle, snowmobile trails	Neutral
Cross-country ski trails, horse trails	Neutral
Hiking, biking, walking, running paths	Neutral
Areas for skateboarding, rollerblading, scooters, etc.	Neutral
Area for outdoor ice skating	Neutral
Fishing, swimming, lake access	Neutral
Mitigation of invasive species in lakes and ponds	(Use Tax \$) Yes, OK to use Tax \$
Promotion of local hunting opportunities	Neutral
More playground equipment in Town Park	Neutral
Nature preserves	Neutral
Publicly recognize local initiative, talent, achievement, contributions	Neutral
Support a "Welcome Wagon" program for newcomers	Neutral
Organize service opportunities for volunteers	Neutral

Q21: How many times have you visited the Town Park or Wetlands in the last two years? 1-5

Q22: Should the Town: Build modern bathrooms in the Town Park using Tax \$

Q23: Should the Town be involved in protecting its historic features? Yes (please continue to question # 24)

Q24: If Yes to Question 23, should the Town take these historic preservation actions, using public input?

Inventory historic resources within the Town	Neutral
Identify structures eligible for the National Register of Historic Places	Neutral
Review impact of development on historic sites in permitting process.	Neutral
Develop one or more historic districts in the Town	Neutral
Develop guidelines for external appearance of buildings in historic district(s)	Neutral
Promote preservation of historic structures (homes, barns, etc.)	Neutral
Support preservation and protection of historic sites & cemeteries	Neutral
Support a celebration of the bicentennial of Knox in 10 years	Neutral

#137

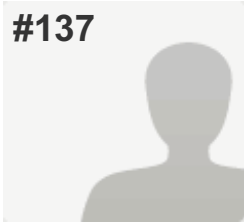

COMPLETE

Answers Entered Manually

Collector: Web Link - Manual Entry 8 (Web Link)

Started: Saturday, August 23, 2014 9:06:28 AM

Last Modified: Saturday, August 23, 2014 9:18:50 AM

Time Spent: 00:12:21

IP Address: 74.76.10.168

PAGE 5: Cultural, Recreational and Historic Resources

Q19: What cultural opportunities are needed in Knox?

Host art & craft shows, festivals, events featuring local artists	(Use Grant \$, Donations) Yes, but NOT with Tax \$
Support educational programs/challenges for kids, adults	(Use Tax \$) Yes, OK to use Tax \$
Install garage doors (weather protection) on the Town Park pavilion	Don't Know

Q20: What social/recreational opportunities are needed in Knox?

Community events, activities for children, teens, adults, senior citizens	(Use Tax \$) Yes, OK to use Tax \$
Improved athletic fields (baseball, softball, soccer)	(Use Tax \$) Yes, OK to use Tax \$
Improved tennis and basketball courts	(Use Tax \$) Yes, OK to use Tax \$
ATV and off-road vehicle, snowmobile trails	(Use Tax \$) Yes, OK to use Tax \$
Cross-country ski trails, horse trails	(Use Tax \$) Yes, OK to use Tax \$
Hiking, biking, walking, running paths	(Use Tax \$) Yes, OK to use Tax \$
Areas for skateboarding, rollerblading, scooters, etc.	(Use Tax \$) Yes, OK to use Tax \$
Area for outdoor ice skating	(Use Tax \$) Yes, OK to use Tax \$
Fishing, swimming, lake access	(Use Tax \$) Yes, OK to use Tax \$
Mitigation of invasive species in lakes and ponds	(Use Tax \$) Yes, OK to use Tax \$
Promotion of local hunting opportunities	(Use Grant \$, Donations) Yes, but NOT with Tax \$
More playground equipment in Town Park	(Use Tax \$) Yes, OK to use Tax \$
Nature preserves	(Use Grant \$, Donations) Yes, but NOT with Tax \$
Publicly recognize local initiative, talent, achievement, contributions	(Use Tax \$) Yes, OK to use Tax \$
Support a "Welcome Wagon" program for newcomers	(Use Tax \$) Yes, OK to use Tax \$

Q21: How many times have you visited the Town Park or Wetlands in the last two years?

6-10

Q22: Should the Town:

Build modern bathrooms in the Town Park using Tax \$

Q23: Should the Town be involved in protecting its historic features?

Yes (please continue to question # 24)

Q24: If Yes to Question 23, should the Town take these historic preservation actions, using public input?

Inventory historic resources within the Town	(Use Grant \$, Donations) Yes, but NOT with Tax \$
Identify structures eligible for the National Register of Historic Places	(Use Grant \$, Donations) Yes, but NOT with Tax \$
Review impact of development on historic sites in permitting process.	Neutral
Develop one or more historic districts in the Town	(Use Grant \$, Donations) Yes, but NOT with Tax \$
Develop guidelines for external appearance of buildings in historic district(s)	No
Promote preservation of historic structures (homes, barns, etc.)	(Use Grant \$, Donations) Yes, but NOT with Tax \$
Support preservation and protection of historic sites & cemeteries	(Use Grant \$, Donations) Yes, but NOT with Tax \$
Support a celebration of the bicentennial of Knox in 10 years	(Use Grant \$, Donations) Yes, but NOT with Tax \$

#138

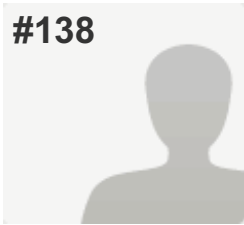
**COMPLETE***Answers Entered Manually***Collector:** Web Link - Manual Entry 8 (Web Link)**Started:** Saturday, August 23, 2014 9:23:24 AM**Last Modified:** Saturday, August 23, 2014 9:35:16 AM**Time Spent:** 00:11:51**IP Address:** 74.76.10.168**PAGE 5: Cultural, Recreational and Historic Resources****Q19: What cultural opportunities are needed in Knox?**

Support educational programs/challenges for kids, adults	(Use Tax \$) Yes, OK to use Tax \$
--	------------------------------------

Install garage doors (weather protection) on the Town Park pavilion	(Use Tax \$) Yes, OK to use Tax \$
---	------------------------------------

Q20: What social/recreational opportunities are needed in Knox?

Community events, activities for children, teens, adults, senior citizens	(Use Tax \$) Yes, OK to use Tax \$
---	------------------------------------

Improved athletic fields (baseball, softball, soccer)	Neutral
---	---------

Improved tennis and basketball courts	Neutral
---------------------------------------	---------

ATV and off-road vehicle, snowmobile trails	Neutral
---	---------

Cross-country ski trails, horse trails	Neutral
--	---------

Hiking, biking, walking, running paths	Neutral
--	---------

Areas for skateboarding, rollerblading, scooters, etc.	Neutral
--	---------

Area for outdoor ice skating	(Use Tax \$) Yes, OK to use Tax \$
------------------------------	------------------------------------

Fishing, swimming, lake access	(Use Grant \$, Donations) Yes, but NOT with Tax \$
--------------------------------	--

Promotion of local hunting opportunities	(Use Grant \$, Donations) Yes, but NOT with Tax \$
--	--

Publicly recognize local initiative, talent, achievement, contributions	Neutral
---	---------

Support a "Welcome Wagon" program for newcomers	Neutral
---	---------

Organize service opportunities for volunteers	Neutral
---	---------

Q21: How many times have you visited the Town Park or Wetlands in the last two years?	1-5
--	-----

Q22: Should the Town:

Build modern bathrooms in the Town Park using Grant \$, Donations

Q23: Should the Town be involved in protecting its historic features?

Yes (please continue to question # 24)

Q24: If Yes to Question 23, should the Town take these historic preservation actions, using public input?

Inventory historic resources within the Town	Neutral
Identify structures eligible for the National Register of Historic Places	Neutral
Review impact of development on historic sites in permitting process.	Neutral
Develop one or more historic districts in the Town	Neutral
Develop guidelines for external appearance of buildings in historic district(s)	Neutral
Promote preservation of historic structures (homes, barns, etc.)	Neutral
Support preservation and protection of historic sites & cemeteries	Neutral
Support a celebration of the bicentennial of Knox in 10 years	Neutral

#139

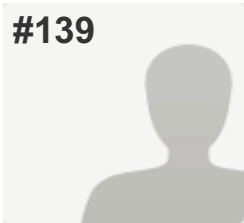

COMPLETE

Answers Entered Manually

Collector: Web Link - Manual Entry 8 (Web Link)
 Started: Saturday, August 23, 2014 9:36:11 AM
 Last Modified: Saturday, August 23, 2014 9:45:23 AM
 Time Spent: 00:09:12
 IP Address: 74.76.10.168

PAGE 5: Cultural, Recreational and Historic Resources

Q19: What cultural opportunities are needed in Knox?

Host art & craft shows, festivals, events featuring local artists	Neutral
Support educational programs/challenges for kids, adults	Neutral
Install garage doors (weather protection) on the Town Park pavilion	Neutral

Q20: What social/recreational opportunities are needed in Knox?

Community events, activities for children, teens, adults, senior citizens	(Use Grant \$, Donations) Yes, but NOT with Tax \$
Improved athletic fields (baseball, softball, soccer)	Neutral
Improved tennis and basketball courts	Neutral
ATV and off-road vehicle, snowmobile trails	Neutral
Cross-country ski trails, horse trails	(Use Grant \$, Donations) Yes, but NOT with Tax \$
Hiking, biking, walking, running paths	(Use Grant \$, Donations) Yes, but NOT with Tax \$
Areas for skateboarding, rollerblading, scooters, etc.	Neutral
Area for outdoor ice skating	Neutral
Fishing, swimming, lake access	Neutral
Mitigation of invasive species in lakes and ponds	(Use Tax \$) Yes, OK to use Tax \$
Promotion of local hunting opportunities	Don't Know
More playground equipment in Town Park	Neutral
Nature preserves	(Use Tax \$) Yes, OK to use Tax \$
Publicly recognize local initiative, talent, achievement, contributions	Neutral
Support a "Welcome Wagon" program for newcomers	Neutral
Organize service opportunities for volunteers	Neutral

Q21: How many times have you visited the Town Park or Wetlands in the last two years?

6-10

Q22: Should the Town:

Build modern bathrooms in the Town Park using Grant \$, Donations

Q23: Should the Town be involved in protecting its historic features?

Yes (please continue to question # 24)

Q24: If Yes to Question 23, should the Town take these historic preservation actions, using public input?

Inventory historic resources within the Town	(Use Tax \$) Yes, OK to use Tax \$
Identify structures eligible for the National Register of Historic Places	(Use Grant \$, Donations) Yes, but NOT with Tax \$
Review impact of development on historic sites in permitting process.	(Use Grant \$, Donations) Yes, but NOT with Tax \$
Develop one or more historic districts in the Town	(Use Grant \$, Donations) Yes, but NOT with Tax \$
Develop guidelines for external appearance of buildings in historic district(s)	(Use Grant \$, Donations) Yes, but NOT with Tax \$
Promote preservation of historic structures (homes, barns, etc.)	(Use Grant \$, Donations) Yes, but NOT with Tax \$
Support preservation and protection of historic sites & cemeteries	(Use Grant \$, Donations) Yes, but NOT with Tax \$
Support a celebration of the bicentennial of Knox in 10 years	(Use Grant \$, Donations) Yes, but NOT with Tax \$

#140

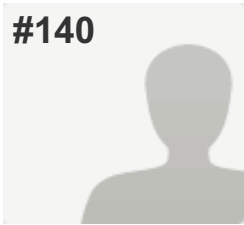

COMPLETE

Answers Entered Manually

Collector: Web Link - Manual Entry 8 (Web Link)
 Started: Saturday, August 23, 2014 9:46:19 AM
 Last Modified: Saturday, August 23, 2014 10:03:58 AM
 Time Spent: 00:17:39
 IP Address: 74.76.10.168

PAGE 5: Cultural, Recreational and Historic Resources

Q19: What cultural opportunities are needed in Knox?

Host art & craft shows, festivals, events featuring local artists	Don't Know
Support educational programs/challenges for kids, adults	Don't Know
Install garage doors (weather protection) on the Town Park pavilion	No
Other:	* A & B depend on details.

Q20: What social/recreational opportunities are needed in Knox?

Community events, activities for children, teens, adults, senior citizens	(Use Grant \$, Donations) Yes, but NOT with Tax \$
Improved athletic fields (baseball, softball, soccer)	(Use Grant \$, Donations) Yes, but NOT with Tax \$
Improved tennis and basketball courts	(Use Grant \$, Donations) Yes, but NOT with Tax \$
ATV and off-road vehicle, snowmobile trails	No
Cross-country ski trails, horse trails	(Use Grant \$, Donations) Yes, but NOT with Tax \$
Hiking, biking, walking, running paths	(Use Grant \$, Donations) Yes, but NOT with Tax \$
Areas for skateboarding, rollerblading, scooters, etc.	(Use Grant \$, Donations) Yes, but NOT with Tax \$
Area for outdoor ice skating	Neutral
Fishing, swimming, lake access	(Use Grant \$, Donations) Yes, but NOT with Tax \$
Mitigation of invasive species in lakes and ponds	Neutral
Promotion of local hunting opportunities	No
More playground equipment in Town Park	Neutral
Nature preserves	(Use Tax \$) Yes, OK to use Tax \$
Support a "Welcome Wagon" program for newcomers	Neutral
Organize service opportunities for volunteers	(Use Grant \$, Donations) Yes, but NOT with Tax \$

Q21: How many times have you visited the Town Park or Wetlands in the last two years?

1-5

Q22: Should the Town:

Continue use of existing Town Hall facilities and outhouses

Q23: Should the Town be involved in protecting its historic features?

Yes (please continue to question # 24)

Q24: If Yes to Question 23, should the Town take these historic preservation actions, using public input?

Inventory historic resources within the Town	(Use Grant \$, Donations) Yes, but NOT with Tax \$
Identify structures eligible for the National Register of Historic Places	Neutral
Review impact of development on historic sites in permitting process.	(Use Tax \$) Yes, OK to use Tax \$
Develop one or more historic districts in the Town	No
Develop guidelines for external appearance of buildings in historic district(s)	No
Promote preservation of historic structures (homes, barns, etc.)	(Use Grant \$, Donations) Yes, but NOT with Tax \$
Support preservation and protection of historic sites & cemeteries	(Use Grant \$, Donations) Yes, but NOT with Tax \$
Support a celebration of the bicentennial of Knox in 10 years	(Use Tax \$) Yes, OK to use Tax \$
Other (please specify)	I: If not overdone

#141

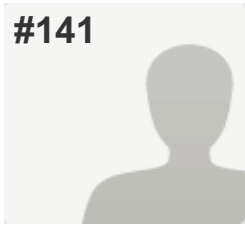

COMPLETE

Answers Entered Manually

Collector: Web Link - Manual Entry 8 (Web Link)

Started: Saturday, August 23, 2014 10:05:24 AM

Last Modified: Saturday, August 23, 2014 10:58:04 AM

Time Spent: 00:52:39

IP Address: 74.76.10.168

PAGE 5: Cultural, Recreational and Historic Resources

Q19: What cultural opportunities are needed in Knox?

Host art & craft shows, festivals, events featuring local artists	(Use Grant \$, Donations) Yes, but NOT with Tax \$
Support educational programs/challenges for kids, adults	(Use Grant \$, Donations) Yes, but NOT with Tax \$
Install garage doors (weather protection) on the Town Park pavilion	No

Q20: What social/recreational opportunities are needed in Knox?

Community events, activities for children, teens, adults, senior citizens	(Use Grant \$, Donations) Yes, but NOT with Tax \$
Improved athletic fields (baseball, softball, soccer)	(Use Grant \$, Donations) Yes, but NOT with Tax \$
Improved tennis and basketball courts	(Use Grant \$, Donations) Yes, but NOT with Tax \$
ATV and off-road vehicle, snowmobile trails	(Use Grant \$, Donations) Yes, but NOT with Tax \$
Cross-country ski trails, horse trails	(Use Grant \$, Donations) Yes, but NOT with Tax \$
Hiking, biking, walking, running paths	(Use Grant \$, Donations) Yes, but NOT with Tax \$
Areas for skateboarding, rollerblading, scooters, etc.	No
Area for outdoor ice skating	(Use Grant \$, Donations) Yes, but NOT with Tax \$
Fishing, swimming, lake access	No
Mitigation of invasive species in lakes and ponds	(Use Grant \$, Donations) Yes, but NOT with Tax \$
Promotion of local hunting opportunities	No
More playground equipment in Town Park	Neutral
Nature preserves	(Use Grant \$, Donations) Yes, but NOT with Tax \$
Publicly recognize local initiative, talent, achievement, contributions	No
Support a "Welcome Wagon" program for newcomers	No
Organize service opportunities for volunteers	No
Other (please specify)	Music in the park nights, local bands, charge a \$1.00 per ticket, money goes to play equipment. O: Don't let them in.

Q21: How many times have you visited the Town Park or Wetlands in the last two years?

0

Q22: Should the Town:

Continue use of existing Town Hall facilities and outhouses

Q23: Should the Town be involved in protecting its historic features?*Respondent skipped this question*

Q24: If Yes to Question 23, should the Town take these historic preservation actions, using public input?

Inventory historic resources within the Town	(Use Grant \$, Donations) Yes, but NOT with Tax \$
Identify structures eligible for the National Register of Historic Places	(Use Grant \$, Donations) Yes, but NOT with Tax \$
Review impact of development on historic sites in permitting process.	(Use Tax \$) Yes, OK to use Tax \$
Develop one or more historic districts in the Town	(Use Grant \$, Donations) Yes, but NOT with Tax \$
Promote preservation of historic structures (homes, barns, etc.)	No
Support preservation and protection of historic sites & cemeteries	(Use Grant \$, Donations) Yes, but NOT with Tax \$
Support a celebration of the bicentennial of Knox in 10 years	(Use Tax \$) Yes, OK to use Tax \$

#142

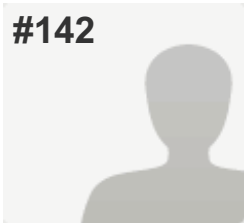

COMPLETE

Answers Entered Manually

Collector: Web Link - Manual Entry 8 (Web Link)
 Started: Saturday, August 23, 2014 10:59:42 AM
 Last Modified: Saturday, August 23, 2014 11:10:14 AM
 Time Spent: 00:10:31
 IP Address: 74.76.10.168

PAGE 5: Cultural, Recreational and Historic Resources

Q19: What cultural opportunities are needed in Knox?

Host art & craft shows, festivals, events featuring local artists	(Use Grant \$, Donations) Yes, but NOT with Tax \$
Support educational programs/challenges for kids, adults	(Use Grant \$, Donations) Yes, but NOT with Tax \$
Install garage doors (weather protection) on the Town Park pavilion	(Use Tax \$) Yes, OK to use Tax \$

Q20: What social/recreational opportunities are needed in Knox?

Community events, activities for children, teens, adults, senior citizens	(Use Grant \$, Donations) Yes, but NOT with Tax \$
Improved athletic fields (baseball, softball, soccer)	(Use Tax \$) Yes, OK to use Tax \$
Improved tennis and basketball courts	(Use Grant \$, Donations) Yes, but NOT with Tax \$
ATV and off-road vehicle, snowmobile trails	(Use Grant \$, Donations) Yes, but NOT with Tax \$
Cross-country ski trails, horse trails	(Use Grant \$, Donations) Yes, but NOT with Tax \$
Hiking, biking, walking, running paths	(Use Grant \$, Donations) Yes, but NOT with Tax \$
Areas for skateboarding, rollerblading, scooters, etc.	(Use Grant \$, Donations) Yes, but NOT with Tax \$
Area for outdoor ice skating	Neutral
Fishing, swimming, lake access	Neutral
Mitigation of invasive species in lakes and ponds	(Use Grant \$, Donations) Yes, but NOT with Tax \$
Promotion of local hunting opportunities	No
More playground equipment in Town Park	Neutral
Nature preserves	(Use Grant \$, Donations) Yes, but NOT with Tax \$
Publicly recognize local initiative, talent, achievement, contributions	No
Support a "Welcome Wagon" program for newcomers	(Use Grant \$, Donations) Yes, but NOT with Tax \$
Organize service opportunities for volunteers	(Use Grant \$, Donations) Yes, but NOT with Tax \$

Q21: How many times have you visited the Town Park or Wetlands in the last two years?

11-20

Q22: Should the Town:

Build modern bathrooms in the Town Park using Grant \$, Donations

Q23: Should the Town be involved in protecting its historic features?

Yes (please continue to question # 24)

Q24: If Yes to Question 23, should the Town take these historic preservation actions, using public input?

Respondent skipped this question

#143

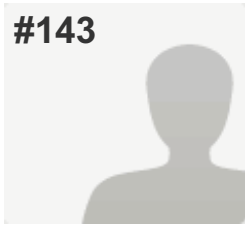

COMPLETE

Answers Entered Manually

Collector: Web Link - Manual Entry 8 (Web Link)

Started: Saturday, August 23, 2014 11:13:38 AM

Last Modified: Saturday, August 23, 2014 11:24:04 AM

Time Spent: 00:10:25

IP Address: 74.76.10.168

PAGE 5: Cultural, Recreational and Historic Resources

Q19: What cultural opportunities are needed in Knox?

Host art & craft shows, festivals, events featuring local artists	(Use Grant \$, Donations) Yes, but NOT with Tax \$
Support educational programs/challenges for kids, adults	Neutral
Install garage doors (weather protection) on the Town Park pavilion	(Use Grant \$, Donations) Yes, but NOT with Tax \$

Q20: What social/recreational opportunities are needed in Knox?

Community events, activities for children, teens, adults, senior citizens	Neutral
Improved athletic fields (baseball, softball, soccer)	Neutral
Improved tennis and basketball courts	Neutral
ATV and off-road vehicle, snowmobile trails	Neutral
Cross-country ski trails, horse trails	Neutral
Hiking, biking, walking, running paths	Neutral
Areas for skateboarding, rollerblading, scooters, etc.	Neutral
Area for outdoor ice skating	Neutral
Fishing, swimming, lake access	(Use Grant \$, Donations) Yes, but NOT with Tax \$
Mitigation of invasive species in lakes and ponds	(Use Grant \$, Donations) Yes, but NOT with Tax \$
Promotion of local hunting opportunities	(Use Grant \$, Donations) Yes, but NOT with Tax \$
More playground equipment in Town Park	Neutral
Nature preserves	(Use Grant \$, Donations) Yes, but NOT with Tax \$
Publicly recognize local initiative, talent, achievement, contributions	Neutral
Support a "Welcome Wagon" program for newcomers	Neutral
Organize service opportunities for volunteers	Neutral

Q21: How many times have you visited the Town Park or Wetlands in the last two years? 1-5

Q22: Should the Town: Build modern bathrooms in the Town Park using Grant \$, Donations

Q23: Should the Town be involved in protecting its historic features? Yes (please continue to question # 24)

Q24: If Yes to Question 23, should the Town take these historic preservation actions, using public input?

Inventory historic resources within the Town	(Use Grant \$, Donations) Yes, but NOT with Tax \$
Identify structures eligible for the National Register of Historic Places	(Use Grant \$, Donations) Yes, but NOT with Tax \$
Review impact of development on historic sites in permitting process.	(Use Grant \$, Donations) Yes, but NOT with Tax \$
Develop one or more historic districts in the Town	(Use Grant \$, Donations) Yes, but NOT with Tax \$
Develop guidelines for external appearance of buildings in historic district(s)	(Use Grant \$, Donations) Yes, but NOT with Tax \$
Promote preservation of historic structures (homes, barns, etc.)	(Use Grant \$, Donations) Yes, but NOT with Tax \$
Support preservation and protection of historic sites & cemeteries	(Use Grant \$, Donations) Yes, but NOT with Tax \$
Support a celebration of the bicentennial of Knox in 10 years	(Use Grant \$, Donations) Yes, but NOT with Tax \$

#144

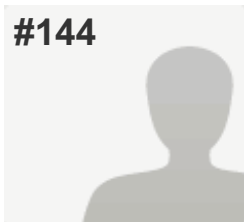
**COMPLETE***Answers Entered Manually***Collector:** Web Link - Manual Entry 8 (Web Link)**Started:** Saturday, August 23, 2014 11:24:58 AM**Last Modified:** Saturday, August 23, 2014 11:35:46 AM**Time Spent:** 00:10:48**IP Address:** 74.76.10.168**PAGE 5: Cultural, Recreational and Historic Resources****Q19: What cultural opportunities are needed in Knox?***Respondent skipped this question***Q20: What social/recreational opportunities are needed in Knox?**

Area for outdoor ice skating	(Use Tax \$) Yes, OK to use Tax \$
Fishing, swimming, lake access	(Use Grant \$, Donations) Yes, but NOT with Tax \$
Mitigation of invasive species in lakes and ponds	(Use Grant \$, Donations) Yes, but NOT with Tax \$
Promotion of local hunting opportunities	(Use Grant \$, Donations) Yes, but NOT with Tax \$
More playground equipment in Town Park	(Use Grant \$, Donations) Yes, but NOT with Tax \$
Nature preserves	(Use Grant \$, Donations) Yes, but NOT with Tax \$
Publicly recognize local initiative, talent, achievement, contributions	Neutral
Support a "Welcome Wagon" program for newcomers	Neutral
Organize service opportunities for volunteers	Neutral

Q21: How many times have you visited the Town Park or Wetlands in the last two years?

0

Q22: Should the Town:*Respondent skipped this question***Q23: Should the Town be involved in protecting its historic features?**

Yes (please continue to question # 24)

Q24: If Yes to Question 23, should the Town take these historic preservation actions, using public input?

Inventory historic resources within the Town	(Use Grant \$, Donations) Yes, but NOT with Tax \$
Identify structures eligible for the National Register of Historic Places	(Use Grant \$, Donations) Yes, but NOT with Tax \$
Review impact of development on historic sites in permitting process.	(Use Grant \$, Donations) Yes, but NOT with Tax \$
Develop one or more historic districts in the Town	(Use Grant \$, Donations) Yes, but NOT with Tax \$
Develop guidelines for external appearance of buildings in historic district(s)	(Use Grant \$, Donations) Yes, but NOT with Tax \$
Promote preservation of historic structures (homes, barns, etc.)	(Use Grant \$, Donations) Yes, but NOT with Tax \$
Support preservation and protection of historic sites & cemeteries	(Use Grant \$, Donations) Yes, but NOT with Tax \$
Support a celebration of the bicentennial of Knox in 10 years	(Use Tax \$) Yes, OK to use Tax \$

#145

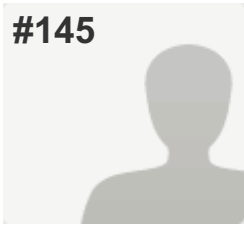

COMPLETE

Answers Entered Manually

Collector: Web Link - Manual Entry 8 (Web Link)

Started: Saturday, August 23, 2014 11:36:36 AM

Last Modified: Saturday, August 23, 2014 11:47:08 AM

Time Spent: 00:10:32

IP Address: 74.76.10.168

PAGE 5: Cultural, Recreational and Historic Resources

Q19: What cultural opportunities are needed in Knox?

Host art & craft shows, festivals, events featuring local artists (Use Tax \$) Yes, OK to use Tax \$

Support educational programs/challenges for kids, adults (Use Tax \$) Yes, OK to use Tax \$

Install garage doors (weather protection) on the Town Park pavilion (Use Tax \$) Yes, OK to use Tax \$

Q20: What social/recreational opportunities are needed in Knox?

Community events, activities for children, teens, adults, senior citizens	(Use Tax \$) Yes, OK to use Tax \$
Improved athletic fields (baseball, softball, soccer)	(Use Tax \$) Yes, OK to use Tax \$
Improved tennis and basketball courts	(Use Tax \$) Yes, OK to use Tax \$
ATV and off-road vehicle, snowmobile trails	No
Cross-country ski trails, horse trails	(Use Grant \$, Donations) Yes, but NOT with Tax \$
Hiking, biking, walking, running paths	(Use Grant \$, Donations) Yes, but NOT with Tax \$
Areas for skateboarding, rollerblading, scooters, etc.	No
Area for outdoor ice skating	(Use Grant \$, Donations) Yes, but NOT with Tax \$
Fishing, swimming, lake access	(Use Grant \$, Donations) Yes, but NOT with Tax \$
Mitigation of invasive species in lakes and ponds	(Use Tax \$) Yes, OK to use Tax \$
Promotion of local hunting opportunities	No
More playground equipment in Town Park	(Use Tax \$) Yes, OK to use Tax \$
Nature preserves	(Use Tax \$) Yes, OK to use Tax \$
Publicly recognize local initiative, talent, achievement, contributions	(Use Grant \$, Donations) Yes, but NOT with Tax \$
Support a "Welcome Wagon" program for newcomers	Neutral
Organize service opportunities for volunteers	(Use Tax \$) Yes, OK to use Tax \$

Q21: How many times have you visited the Town Park or Wetlands in the last two years?

1-5

Q22: Should the Town:

Build modern bathrooms in the Town Park using Grant \$, Donations

Q23: Should the Town be involved in protecting its historic features?

Yes (please continue to question # 24)

Q24: If Yes to Question 23, should the Town take these historic preservation actions, using public input?

Inventory historic resources within the Town	(Use Grant \$, Donations) Yes, but NOT with Tax \$
Identify structures eligible for the National Register of Historic Places	(Use Tax \$) Yes, OK to use Tax \$
Review impact of development on historic sites in permitting process.	(Use Tax \$) Yes, OK to use Tax \$
Develop one or more historic districts in the Town	(Use Grant \$, Donations) Yes, but NOT with Tax \$
Develop guidelines for external appearance of buildings in historic district(s)	(Use Grant \$, Donations) Yes, but NOT with Tax \$
Promote preservation of historic structures (homes, barns, etc.)	(Use Grant \$, Donations) Yes, but NOT with Tax \$
Support preservation and protection of historic sites & cemeteries	(Use Tax \$) Yes, OK to use Tax \$
Support a celebration of the bicentennial of Knox in 10 years	(Use Tax \$) Yes, OK to use Tax \$

#146

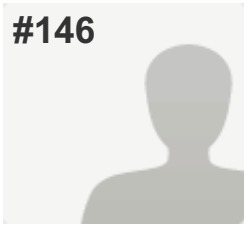

COMPLETE

Answers Entered Manually

Collector: Web Link - Manual Entry 8 (Web Link)

Started: Saturday, August 23, 2014 11:48:07 AM

Last Modified: Saturday, August 23, 2014 12:00:54 PM

Time Spent: 00:12:46

IP Address: 74.76.10.168

PAGE 5: Cultural, Recreational and Historic Resources

Q19: What cultural opportunities are needed in Knox?

Host art & craft shows, festivals, events featuring local artists	(Use Grant \$, Donations) Yes, but NOT with Tax \$
Support educational programs/challenges for kids, adults	(Use Grant \$, Donations) Yes, but NOT with Tax \$
Install garage doors (weather protection) on the Town Park pavilion	No

Q20: What social/recreational opportunities are needed in Knox?

Community events, activities for children, teens, adults, senior citizens	(Use Grant \$, Donations) Yes, but NOT with Tax \$
Improved athletic fields (baseball, softball, soccer)	(Use Grant \$, Donations) Yes, but NOT with Tax \$
Improved tennis and basketball courts	Neutral
ATV and off-road vehicle, snowmobile trails	No
Cross-country ski trails, horse trails	No
Hiking, biking, walking, running paths	No
Areas for skateboarding, rollerblading, scooters, etc.	No
Area for outdoor ice skating	(Use Grant \$, Donations) Yes, but NOT with Tax \$
Fishing, swimming, lake access	(Use Grant \$, Donations) Yes, but NOT with Tax \$
Mitigation of invasive species in lakes and ponds	Neutral
Promotion of local hunting opportunities	Neutral
More playground equipment in Town Park	Neutral
Nature preserves	No
Publicly recognize local initiative, talent, achievement, contributions	Neutral
Support a "Welcome Wagon" program for newcomers	Neutral
Organize service opportunities for volunteers	Neutral

Q21: How many times have you visited the Town Park or Wetlands in the last two years?

1-5

Q22: Should the Town:

Build modern bathrooms in the Town Park using Grant \$, Donations

Q23: Should the Town be involved in protecting its historic features?

Yes (please continue to question # 24)

Q24: If Yes to Question 23, should the Town take these historic preservation actions, using public input?

Inventory historic resources within the Town	(Use Grant \$, Donations) Yes, but NOT with Tax \$
Identify structures eligible for the National Register of Historic Places	(Use Grant \$, Donations) Yes, but NOT with Tax \$
Review impact of development on historic sites in permitting process.	(Use Grant \$, Donations) Yes, but NOT with Tax \$
Develop one or more historic districts in the Town	Neutral
Develop guidelines for external appearance of buildings in historic district(s)	No
Promote preservation of historic structures (homes, barns, etc.)	(Use Grant \$, Donations) Yes, but NOT with Tax \$
Support preservation and protection of historic sites & cemeteries	(Use Grant \$, Donations) Yes, but NOT with Tax \$
Support a celebration of the bicentennial of Knox in 10 years	No

#147

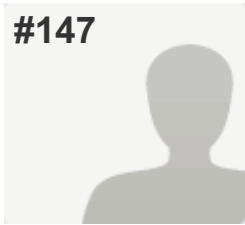

COMPLETE

Answers Entered Manually

Collector: Web Link - Manual Entry 8 (Web Link)

Started: Sunday, August 24, 2014 7:22:46 AM

Last Modified: Sunday, August 24, 2014 7:36:20 AM

Time Spent: 00:13:34

IP Address: 74.76.10.168

PAGE 5: Cultural, Recreational and Historic Resources

Q19: What cultural opportunities are needed in Knox?

Host art & craft shows, festivals, events featuring local artists	(Use Grant \$, Donations) Yes, but NOT with Tax \$
Support educational programs/challenges for kids, adults	(Use Grant \$, Donations) Yes, but NOT with Tax \$
Install garage doors (weather protection) on the Town Park pavilion	No

Q20: What social/recreational opportunities are needed in Knox?

Community events, activities for children, teens, adults, senior citizens	(Use Grant \$, Donations) Yes, but NOT with Tax \$
Improved athletic fields (baseball, softball, soccer)	(Use Grant \$, Donations) Yes, but NOT with Tax \$
Improved tennis and basketball courts	(Use Grant \$, Donations) Yes, but NOT with Tax \$
ATV and off-road vehicle, snowmobile trails	No
Cross-country ski trails, horse trails	No
Hiking, biking, walking, running paths	Neutral
Areas for skateboarding, rollerblading, scooters, etc.	No
Area for outdoor ice skating	(Use Tax \$) Yes, OK to use Tax \$
Fishing, swimming, lake access	(Use Tax \$) Yes, OK to use Tax \$
Mitigation of invasive species in lakes and ponds	(Use Grant \$, Donations) Yes, but NOT with Tax \$
Promotion of local hunting opportunities	(Use Grant \$, Donations) Yes, but NOT with Tax \$
More playground equipment in Town Park	(Use Tax \$) Yes, OK to use Tax \$
Nature preserves	Neutral
Publicly recognize local initiative, talent, achievement, contributions	Neutral
Support a "Welcome Wagon" program for newcomers	Neutral
Organize service opportunities for volunteers	(Use Grant \$, Donations) Yes, but NOT with Tax \$

Q21: How many times have you visited the Town Park or Wetlands in the last two years?

1-5

Q22: Should the Town:

Build modern bathrooms in the Town Park using Tax \$

Q23: Should the Town be involved in protecting its historic features?

Yes (please continue to question # 24)

Q24: If Yes to Question 23, should the Town take these historic preservation actions, using public input?

Inventory historic resources within the Town	(Use Tax \$) Yes, OK to use Tax \$
Identify structures eligible for the National Register of Historic Places	(Use Tax \$) Yes, OK to use Tax \$
Review impact of development on historic sites in permitting process.	Neutral
Develop one or more historic districts in the Town	Neutral
Develop guidelines for external appearance of buildings in historic district(s)	Neutral
Promote preservation of historic structures (homes, barns, etc.)	Neutral
Support preservation and protection of historic sites & cemeteries	(Use Grant \$, Donations) Yes, but NOT with Tax \$
Support a celebration of the bicentennial of Knox in 10 years	(Use Tax \$) Yes, OK to use Tax \$

#148

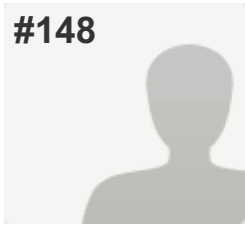

COMPLETE

Answers Entered Manually

Collector: Web Link - Manual Entry 8 (Web Link)

Started: Sunday, August 24, 2014 7:37:27 AM

Last Modified: Sunday, August 24, 2014 7:48:31 AM

Time Spent: 00:11:04

IP Address: 74.76.10.168

PAGE 5: Cultural, Recreational and Historic Resources

Q19: What cultural opportunities are needed in Knox?

Host art & craft shows, festivals, events featuring local artists	(Use Grant \$, Donations) Yes, but NOT with Tax \$
Support educational programs/challenges for kids, adults	(Use Grant \$, Donations) Yes, but NOT with Tax \$
Install garage doors (weather protection) on the Town Park pavilion	(Use Tax \$) Yes, OK to use Tax \$

Q20: What social/recreational opportunities are needed in Knox?

Community events, activities for children, teens, adults, senior citizens	(Use Tax \$) Yes, OK to use Tax \$
Improved athletic fields (baseball, softball, soccer)	(Use Tax \$) Yes, OK to use Tax \$
Improved tennis and basketball courts	(Use Tax \$) Yes, OK to use Tax \$
ATV and off-road vehicle, snowmobile trails	(Use Tax \$) Yes, OK to use Tax \$
Cross-country ski trails, horse trails	(Use Tax \$) Yes, OK to use Tax \$
Hiking, biking, walking, running paths	(Use Tax \$) Yes, OK to use Tax \$
Areas for skateboarding, rollerblading, scooters, etc.	(Use Tax \$) Yes, OK to use Tax \$
Area for outdoor ice skating	Neutral
Fishing, swimming, lake access	(Use Grant \$, Donations) Yes, but NOT with Tax \$
Mitigation of invasive species in lakes and ponds	(Use Grant \$, Donations) Yes, but NOT with Tax \$
Promotion of local hunting opportunities	(Use Grant \$, Donations) Yes, but NOT with Tax \$
More playground equipment in Town Park	(Use Tax \$) Yes, OK to use Tax \$
Nature preserves	(Use Grant \$, Donations) Yes, but NOT with Tax \$
Publicly recognize local initiative, talent, achievement, contributions	Neutral
Support a "Welcome Wagon" program for newcomers	Neutral
Organize service opportunities for volunteers	(Use Tax \$) Yes, OK to use Tax \$

Q21: How many times have you visited the Town Park or Wetlands in the last two years?

6-10

Q22: Should the Town:

Build modern bathrooms in the Town Park using Tax \$

Q23: Should the Town be involved in protecting its historic features?

No (please skip to question # 25)

Q24: If Yes to Question 23, should the Town take these historic preservation actions, using public input?*Respondent skipped this question*

#149

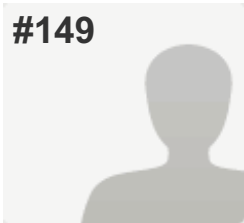

COMPLETE

Answers Entered Manually

Collector: Web Link - Manual Entry 8 (Web Link)
 Started: Sunday, August 24, 2014 7:50:13 AM
 Last Modified: Sunday, August 24, 2014 7:59:43 AM
 Time Spent: 00:09:29
 IP Address: 74.76.10.168

PAGE 5: Cultural, Recreational and Historic Resources

Q19: What cultural opportunities are needed in Knox?

Host art & craft shows, festivals, events featuring local artists	(Use Grant \$, Donations) Yes, but NOT with Tax \$
Support educational programs/challenges for kids, adults	(Use Grant \$, Donations) Yes, but NOT with Tax \$
Install garage doors (weather protection) on the Town Park pavilion	Neutral

Q20: What social/recreational opportunities are needed in Knox?

Community events, activities for children, teens, adults, senior citizens	Neutral
Improved athletic fields (baseball, softball, soccer)	(Use Grant \$, Donations) Yes, but NOT with Tax \$
Improved tennis and basketball courts	(Use Grant \$, Donations) Yes, but NOT with Tax \$
ATV and off-road vehicle, snowmobile trails	(Use Grant \$, Donations) Yes, but NOT with Tax \$
Cross-country ski trails, horse trails	(Use Grant \$, Donations) Yes, but NOT with Tax \$
Hiking, biking, walking, running paths	Neutral
Areas for skateboarding, rollerblading, scooters, etc.	Neutral
Area for outdoor ice skating	(Use Grant \$, Donations) Yes, but NOT with Tax \$
Fishing, swimming, lake access	(Use Grant \$, Donations) Yes, but NOT with Tax \$
Mitigation of invasive species in lakes and ponds	(Use Grant \$, Donations) Yes, but NOT with Tax \$
Promotion of local hunting opportunities	(Use Grant \$, Donations) Yes, but NOT with Tax \$
More playground equipment in Town Park	Neutral
Nature preserves	Neutral
Publicly recognize local initiative, talent, achievement, contributions	Neutral
Support a "Welcome Wagon" program for newcomers	Neutral
Organize service opportunities for volunteers	(Use Grant \$, Donations) Yes, but NOT with Tax \$

Q21: How many times have you visited the Town Park or Wetlands in the last two years?

1-5

Q22: Should the Town:

Build modern bathrooms in the Town Park using Grant \$, Donations

Q23: Should the Town be involved in protecting its historic features?

No (please skip to question # 25)

Q24: If Yes to Question 23, should the Town take these historic preservation actions, using public input?

Respondent skipped this question

#150

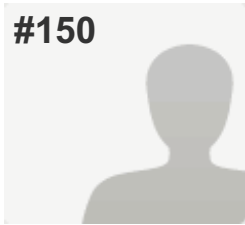

COMPLETE

Answers Entered Manually

Collector: Web Link - Manual Entry 8 (Web Link)

Started: Sunday, August 24, 2014 8:00:36 AM

Last Modified: Sunday, August 24, 2014 8:10:02 AM

Time Spent: 00:09:25

IP Address: 74.76.10.168

PAGE 5: Cultural, Recreational and Historic Resources

Q19: What cultural opportunities are needed in Knox?

Host art & craft shows, festivals, events featuring local artists	(Use Grant \$, Donations) Yes, but NOT with Tax \$
Support educational programs/challenges for kids, adults	Neutral
Install garage doors (weather protection) on the Town Park pavilion	Neutral

Q20: What social/recreational opportunities are needed in Knox?

Community events, activities for children, teens, adults, senior citizens	(Use Grant \$, Donations) Yes, but NOT with Tax \$
Improved athletic fields (baseball, softball, soccer)	Neutral
Improved tennis and basketball courts	Neutral
ATV and off-road vehicle, snowmobile trails	Neutral
Cross-country ski trails, horse trails	Neutral
Hiking, biking, walking, running paths	Neutral
Areas for skateboarding, rollerblading, scooters, etc.	Neutral
Area for outdoor ice skating	Neutral
Fishing, swimming, lake access	Neutral
Mitigation of invasive species in lakes and ponds	Neutral
Promotion of local hunting opportunities	No
More playground equipment in Town Park	Don't Know
Nature preserves	Neutral
Publicly recognize local initiative, talent, achievement, contributions	Neutral
Support a "Welcome Wagon" program for newcomers	Neutral
Organize service opportunities for volunteers	Neutral

Q21: How many times have you visited the Town Park or Wetlands in the last two years?

0

Q22: Should the Town:*Respondent skipped this question***Q23: Should the Town be involved in protecting its historic features?**

Yes (please continue to question # 24)

Q24: If Yes to Question 23, should the Town take these historic preservation actions, using public input?

Inventory historic resources within the Town	(Use Tax \$) Yes, OK to use Tax \$
Identify structures eligible for the National Register of Historic Places	Neutral
Review impact of development on historic sites in permitting process.	(Use Grant \$, Donations) Yes, but NOT with Tax \$
Develop one or more historic districts in the Town	Neutral
Develop guidelines for external appearance of buildings in historic district(s)	No
Promote preservation of historic structures (homes, barns, etc.)	(Use Grant \$, Donations) Yes, but NOT with Tax \$
Support preservation and protection of historic sites & cemeteries	(Use Grant \$, Donations) Yes, but NOT with Tax \$
Support a celebration of the bicentennial of Knox in 10 years	(Use Grant \$, Donations) Yes, but NOT with Tax \$

#151

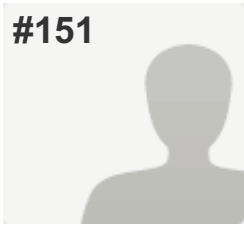

COMPLETE

Answers Entered Manually

Collector: Web Link - Manual Entry 8 (Web Link)

Started: Sunday, August 24, 2014 8:13:24 AM

Last Modified: Sunday, August 24, 2014 8:39:15 AM

Time Spent: 00:25:51

IP Address: 74.76.10.168

PAGE 5: Cultural, Recreational and Historic Resources

Q19: What cultural opportunities are needed in Knox?

Host art & craft shows, festivals, events featuring local artists (Use Tax \$) Yes, OK to use Tax \$

Support educational programs/challenges for kids, adults (Use Tax \$) Yes, OK to use Tax \$

Install garage doors (weather protection) on the Town Park pavilion (Use Tax \$) Yes, OK to use Tax \$

Q20: What social/recreational opportunities are needed in Knox?

Community events, activities for children, teens, adults, senior citizens	(Use Tax \$) Yes, OK to use Tax \$
Improved athletic fields (baseball, softball, soccer)	(Use Tax \$) Yes, OK to use Tax \$
Improved tennis and basketball courts	(Use Tax \$) Yes, OK to use Tax \$
ATV and off-road vehicle, snowmobile trails	(Use Grant \$, Donations) Yes, but NOT with Tax \$
Cross-country ski trails, horse trails	(Use Grant \$, Donations) Yes, but NOT with Tax \$
Hiking, biking, walking, running paths	(Use Tax \$) Yes, OK to use Tax \$
Areas for skateboarding, rollerblading, scooters, etc.	(Use Tax \$) Yes, OK to use Tax \$
Area for outdoor ice skating	(Use Tax \$) Yes, OK to use Tax \$
Fishing, swimming, lake access	(Use Grant \$, Donations) Yes, but NOT with Tax \$
Mitigation of invasive species in lakes and ponds	(Use Tax \$) Yes, OK to use Tax \$
Promotion of local hunting opportunities	No
More playground equipment in Town Park	(Use Tax \$) Yes, OK to use Tax \$
Nature preserves	(Use Tax \$) Yes, OK to use Tax \$
Publicly recognize local initiative, talent, achievement, contributions	(Use Grant \$, Donations) Yes, but NOT with Tax \$
Support a "Welcome Wagon" program for newcomers	(Use Tax \$) Yes, OK to use Tax \$
Organize service opportunities for volunteers	(Use Grant \$, Donations) Yes, but NOT with Tax \$

Q21: How many times have you visited the Town Park or Wetlands in the last two years?

6-10

Q22: Should the Town:

Continue use of existing Town Hall facilities and outhouses

Q23: Should the Town be involved in protecting its historic features?

Yes (please continue to question # 24)

Q24: If Yes to Question 23, should the Town take these historic preservation actions, using public input?

Inventory historic resources within the Town	(Use Tax \$) Yes, OK to use Tax \$
Identify structures eligible for the National Register of Historic Places	(Use Tax \$) Yes, OK to use Tax \$
Review impact of development on historic sites in permitting process.	(Use Tax \$) Yes, OK to use Tax \$
Develop one or more historic districts in the Town	(Use Tax \$) Yes, OK to use Tax \$
Develop guidelines for external appearance of buildings in historic district(s)	(Use Tax \$) Yes, OK to use Tax \$
Promote preservation of historic structures (homes, barns, etc.)	(Use Tax \$) Yes, OK to use Tax \$
Support preservation and protection of historic sites & cemeteries	(Use Tax \$) Yes, OK to use Tax \$
Support a celebration of the bicentennial of Knox in 10 years	(Use Tax \$) Yes, OK to use Tax \$

#152

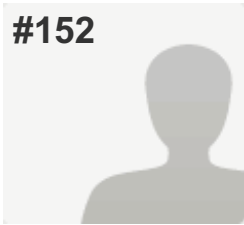

COMPLETE

Answers Entered Manually

Collector: Web Link - Manual Entry 8 (Web Link)

Started: Sunday, August 24, 2014 8:40:41 AM

Last Modified: Sunday, August 24, 2014 8:54:36 AM

Time Spent: 00:13:55

IP Address: 74.76.10.168

PAGE 5: Cultural, Recreational and Historic Resources

Q19: What cultural opportunities are needed in Knox?

Host art & craft shows, festivals, events featuring local artists	(Use Grant \$, Donations) Yes, but NOT with Tax \$
Support educational programs/challenges for kids, adults	(Use Grant \$, Donations) Yes, but NOT with Tax \$
Install garage doors (weather protection) on the Town Park pavilion	(Use Tax \$) Yes, OK to use Tax \$

Q20: What social/recreational opportunities are needed in Knox?

Community events, activities for children, teens, adults, senior citizens	(Use Tax \$) Yes, OK to use Tax \$
Improved athletic fields (baseball, softball, soccer)	Neutral
Improved tennis and basketball courts	Neutral
ATV and off-road vehicle, snowmobile trails	(Use Grant \$, Donations) Yes, but NOT with Tax \$
Cross-country ski trails, horse trails	(Use Grant \$, Donations) Yes, but NOT with Tax \$
Hiking, biking, walking, running paths	(Use Tax \$) Yes, OK to use Tax \$
Areas for skateboarding, rollerblading, scooters, etc.	No
Area for outdoor ice skating	(Use Tax \$) Yes, OK to use Tax \$
Fishing, swimming, lake access	(Use Grant \$, Donations) Yes, but NOT with Tax \$
Mitigation of invasive species in lakes and ponds	(Use Tax \$) Yes, OK to use Tax \$
Promotion of local hunting opportunities	(Use Grant \$, Donations) Yes, but NOT with Tax \$
More playground equipment in Town Park	(Use Tax \$) Yes, OK to use Tax \$
Nature preserves	(Use Grant \$, Donations) Yes, but NOT with Tax \$
Publicly recognize local initiative, talent, achievement, contributions	(Use Grant \$, Donations) Yes, but NOT with Tax \$
Support a "Welcome Wagon" program for newcomers	(Use Tax \$) Yes, OK to use Tax \$
Organize service opportunities for volunteers	(Use Tax \$) Yes, OK to use Tax \$

Q21: How many times have you visited the Town Park or Wetlands in the last two years?

1-5

Q22: Should the Town:

Build modern bathrooms in the Town Park using Tax \$

Q23: Should the Town be involved in protecting its historic features?

Yes (please continue to question # 24)

Q24: If Yes to Question 23, should the Town take these historic preservation actions, using public input?

Inventory historic resources within the Town	(Use Tax \$) Yes, OK to use Tax \$
Identify structures eligible for the National Register of Historic Places	(Use Grant \$, Donations) Yes, but NOT with Tax \$
Review impact of development on historic sites in permitting process.	(Use Grant \$, Donations) Yes, but NOT with Tax \$
Develop one or more historic districts in the Town	No
Develop guidelines for external appearance of buildings in historic district(s)	No
Promote preservation of historic structures (homes, barns, etc.)	(Use Grant \$, Donations) Yes, but NOT with Tax \$
Support preservation and protection of historic sites & cemeteries	(Use Tax \$) Yes, OK to use Tax \$
Support a celebration of the bicentennial of Knox in 10 years	(Use Tax \$) Yes, OK to use Tax \$

#153

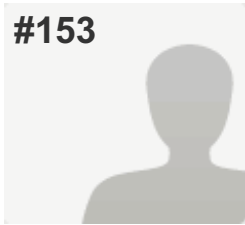

COMPLETE

Answers Entered Manually

Collector: Web Link - Manual Entry 8 (Web Link)

Started: Sunday, August 24, 2014 8:58:19 AM

Last Modified: Sunday, August 24, 2014 9:10:04 AM

Time Spent: 00:11:45

IP Address: 74.76.10.168

PAGE 5: Cultural, Recreational and Historic Resources

Q19: What cultural opportunities are needed in Knox?

Host art & craft shows, festivals, events featuring local artists	(Use Grant \$, Donations) Yes, but NOT with Tax \$
Support educational programs/challenges for kids, adults	(Use Grant \$, Donations) Yes, but NOT with Tax \$
Install garage doors (weather protection) on the Town Park pavilion	(Use Tax \$) Yes, OK to use Tax \$

Q20: What social/recreational opportunities are needed in Knox?

Community events, activities for children, teens, adults, senior citizens	(Use Grant \$, Donations) Yes, but NOT with Tax \$
Improved athletic fields (baseball, softball, soccer)	(Use Grant \$, Donations) Yes, but NOT with Tax \$
Improved tennis and basketball courts	(Use Grant \$, Donations) Yes, but NOT with Tax \$
ATV and off-road vehicle, snowmobile trails	No
Cross-country ski trails, horse trails	(Use Grant \$, Donations) Yes, but NOT with Tax \$
Hiking, biking, walking, running paths	(Use Grant \$, Donations) Yes, but NOT with Tax \$
Areas for skateboarding, rollerblading, scooters, etc.	(Use Grant \$, Donations) Yes, but NOT with Tax \$
Area for outdoor ice skating	Don't Know
Fishing, swimming, lake access	Don't Know
Mitigation of invasive species in lakes and ponds	(Use Tax \$) Yes, OK to use Tax \$
Promotion of local hunting opportunities	Don't Know
More playground equipment in Town Park	(Use Grant \$, Donations) Yes, but NOT with Tax \$
Nature preserves	(Use Tax \$) Yes, OK to use Tax \$
Publicly recognize local initiative, talent, achievement, contributions	Don't Know
Support a "Welcome Wagon" program for newcomers	(Use Grant \$, Donations) Yes, but NOT with Tax \$
Organize service opportunities for volunteers	(Use Grant \$, Donations) Yes, but NOT with Tax \$

Q21: How many times have you visited the Town Park or Wetlands in the last two years?

1-5

Q22: Should the Town:

Continue use of existing Town Hall facilities and outhouses

Q23: Should the Town be involved in protecting its historic features?

Yes (please continue to question # 24)

Q24: If Yes to Question 23, should the Town take these historic preservation actions, using public input?

Inventory historic resources within the Town	(Use Grant \$, Donations) Yes, but NOT with Tax \$
Identify structures eligible for the National Register of Historic Places	(Use Grant \$, Donations) Yes, but NOT with Tax \$
Review impact of development on historic sites in permitting process.	(Use Grant \$, Donations) Yes, but NOT with Tax \$
Develop one or more historic districts in the Town	(Use Grant \$, Donations) Yes, but NOT with Tax \$
Develop guidelines for external appearance of buildings in historic district(s)	(Use Grant \$, Donations) Yes, but NOT with Tax \$
Promote preservation of historic structures (homes, barns, etc.)	(Use Tax \$) Yes, OK to use Tax \$
Support preservation and protection of historic sites & cemeteries	(Use Grant \$, Donations) Yes, but NOT with Tax \$
Support a celebration of the bicentennial of Knox in 10 years	(Use Grant \$, Donations) Yes, but NOT with Tax \$

#154

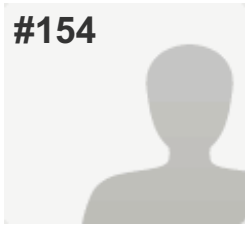

COMPLETE

Answers Entered Manually

Collector: Web Link - Manual Entry 8 (Web Link)

Started: Sunday, August 24, 2014 9:10:41 AM

Last Modified: Sunday, August 24, 2014 9:17:36 AM

Time Spent: 00:06:55

IP Address: 74.76.10.168

PAGE 5: Cultural, Recreational and Historic Resources

Q19: What cultural opportunities are needed in Knox?

Host art & craft shows, festivals, events featuring local artists No

Support educational programs/challenges for kids, adults No

Install garage doors (weather protection) on the Town Park pavilion No

Q20: What social/recreational opportunities are needed in Knox?

Community events, activities for children, teens, adults, senior citizens	No
Improved athletic fields (baseball, softball, soccer)	No
Improved tennis and basketball courts	No
ATV and off-road vehicle, snowmobile trails	No
Cross-country ski trails, horse trails	No
Hiking, biking, walking, running paths	No
Areas for skateboarding, rollerblading, scooters, etc.	No
Area for outdoor ice skating	No
Fishing, swimming, lake access	No
Mitigation of invasive species in lakes and ponds	No
Promotion of local hunting opportunities	No
More playground equipment in Town Park	No
Nature preserves	No
Publicly recognize local initiative, talent, achievement, contributions	No
Support a "Welcome Wagon" program for newcomers	No
Organize service opportunities for volunteers	No

Q21: How many times have you visited the Town Park or Wetlands in the last two years?

1-5

Q22: Should the Town:

Continue use of existing Town Hall facilities and outhouses

Q23: Should the Town be involved in protecting its historic features?*Respondent skipped this question*

Q24: If Yes to Question 23, should the Town take these historic preservation actions, using public input?

Inventory historic resources within the Town	No
Identify structures eligible for the National Register of Historic Places	No
Review impact of development on historic sites in permitting process.	No
Develop one or more historic districts in the Town	No
Develop guidelines for external appearance of buildings in historic district(s)	No
Promote preservation of historic structures (homes, barns, etc.)	No
Support preservation and protection of historic sites & cemeteries	No
Support a celebration of the bicentennial of Knox in 10 years	No

#155

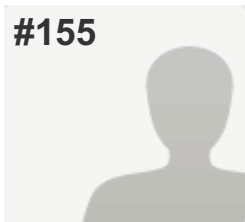

COMPLETE

Answers Entered Manually

Collector: Web Link - Manual Entry 8 (Web Link)

Started: Sunday, August 24, 2014 9:20:02 AM

Last Modified: Sunday, August 24, 2014 9:35:46 AM

Time Spent: 00:15:43

IP Address: 74.76.10.168

PAGE 5: Cultural, Recreational and Historic Resources

Q19: What cultural opportunities are needed in Knox?

Host art & craft shows, festivals, events featuring local artists

(Use Grant \$, Donations) Yes, but NOT with Tax \$

Support educational programs/challenges for kids, adults

(Use Grant \$, Donations) Yes, but NOT with Tax \$

Install garage doors (weather protection) on the Town Park pavilion

Don't Know

Other:

C: If installing garage doors would prolong the life of the pavilion, it might make sense to use taxpayer \$ to do so.

Q20: What social/recreational opportunities are needed in Knox?

Community events, activities for children, teens, adults, senior citizens	(Use Grant \$, Donations) Yes, but NOT with Tax \$
Improved athletic fields (baseball, softball, soccer)	Don't Know
Improved tennis and basketball courts	No
ATV and off-road vehicle, snowmobile trails	No
Cross-country ski trails, horse trails	(Use Grant \$, Donations) Yes, but NOT with Tax \$
Hiking, biking, walking, running paths	(Use Grant \$, Donations) Yes, but NOT with Tax \$
Areas for skateboarding, rollerblading, scooters, etc.	No
Area for outdoor ice skating	No
Fishing, swimming, lake access	Neutral
Mitigation of invasive species in lakes and ponds	(Use Grant \$, Donations) Yes, but NOT with Tax \$
Promotion of local hunting opportunities	(Use Grant \$, Donations) Yes, but NOT with Tax \$
More playground equipment in Town Park	Don't Know
Nature preserves	(Use Grant \$, Donations) Yes, but NOT with Tax \$
Publicly recognize local initiative, talent, achievement, contributions	Neutral
Support a "Welcome Wagon" program for newcomers	No
Organize service opportunities for volunteers	(Use Tax \$) Yes, OK to use Tax \$

Q21: How many times have you visited the Town Park or Wetlands in the last two years?

0

Q22: Should the Town:

Continue use of existing Town Hall facilities and outhouses

Q23: Should the Town be involved in protecting its historic features?

Yes (please continue to question # 24)

Q24: If Yes to Question 23, should the Town take these historic preservation actions, using public input?

Inventory historic resources within the Town	(Use Grant \$, Donations) Yes, but NOT with Tax \$
Identify structures eligible for the National Register of Historic Places	(Use Grant \$, Donations) Yes, but NOT with Tax \$
Review impact of development on historic sites in permitting process.	(Use Tax \$) Yes, OK to use Tax \$
Develop one or more historic districts in the Town	(Use Tax \$) Yes, OK to use Tax \$
Develop guidelines for external appearance of buildings in historic district(s)	(Use Grant \$, Donations) Yes, but NOT with Tax \$
Promote preservation of historic structures (homes, barns, etc.)	(Use Grant \$, Donations) Yes, but NOT with Tax \$
Support preservation and protection of historic sites & cemeteries	(Use Tax \$) Yes, OK to use Tax \$
Support a celebration of the bicentennial of Knox in 10 years	(Use Tax \$) Yes, OK to use Tax \$

#156

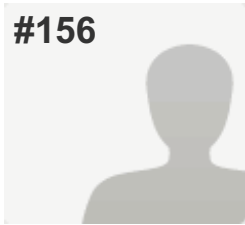

COMPLETE

Answers Entered Manually

Collector: Web Link - Manual Entry 8 (Web Link)
 Started: Sunday, August 24, 2014 9:36:37 AM
 Last Modified: Sunday, August 24, 2014 10:00:14 AM
 Time Spent: 00:23:36
 IP Address: 74.76.10.168

PAGE 5: Cultural, Recreational and Historic Resources

Q19: What cultural opportunities are needed in Knox?

Host art & craft shows, festivals, events featuring local artists	Neutral
Support educational programs/challenges for kids, adults	(Use Tax \$) Yes, OK to use Tax \$
Install garage doors (weather protection) on the Town Park pavilion	No
Other:	Repair Saddlemire Museum

Q20: What social/recreational opportunities are needed in Knox?

Community events, activities for children, teens, adults, senior citizens	(Use Grant \$, Donations) Yes, but NOT with Tax \$
Improved athletic fields (baseball, softball, soccer)	Neutral
Improved tennis and basketball courts	Neutral
ATV and off-road vehicle, snowmobile trails	No
Cross-country ski trails, horse trails	(Use Grant \$, Donations) Yes, but NOT with Tax \$
Hiking, biking, walking, running paths	(Use Grant \$, Donations) Yes, but NOT with Tax \$
Areas for skateboarding, rollerblading, scooters, etc.	No
Area for outdoor ice skating	(Use Grant \$, Donations) Yes, but NOT with Tax \$
Fishing, swimming, lake access	(Use Grant \$, Donations) Yes, but NOT with Tax \$
Mitigation of invasive species in lakes and ponds	(Use Grant \$, Donations) Yes, but NOT with Tax \$
Promotion of local hunting opportunities	(Use Grant \$, Donations) Yes, but NOT with Tax \$
More playground equipment in Town Park	(Use Grant \$, Donations) Yes, but NOT with Tax \$
Nature preserves	(Use Tax \$) Yes, OK to use Tax \$
Publicly recognize local initiative, talent, achievement, contributions	Neutral
Support a "Welcome Wagon" program for newcomers	No
Organize service opportunities for volunteers	(Use Tax \$) Yes, OK to use Tax \$

Q21: How many times have you visited the Town Park or Wetlands in the last two years?

21-50

Q22: Should the Town:

Continue use of existing Town Hall facilities and outhouses

Q23: Should the Town be involved in protecting its historic features?

Yes (please continue to question # 24)

Q24: If Yes to Question 23, should the Town take these historic preservation actions, using public input?

Inventory historic resources within the Town	(Use Grant \$, Donations) Yes, but NOT with Tax \$
Identify structures eligible for the National Register of Historic Places	(Use Grant \$, Donations) Yes, but NOT with Tax \$
Review impact of development on historic sites in permitting process.	(Use Tax \$) Yes, OK to use Tax \$
Develop one or more historic districts in the Town	(Use Grant \$, Donations) Yes, but NOT with Tax \$
Develop guidelines for external appearance of buildings in historic district(s)	(Use Tax \$) Yes, OK to use Tax \$
Promote preservation of historic structures (homes, barns, etc.)	(Use Grant \$, Donations) Yes, but NOT with Tax \$
Support preservation and protection of historic sites & cemeteries	(Use Tax \$) Yes, OK to use Tax \$
Support a celebration of the bicentennial of Knox in 10 years	(Use Grant \$, Donations) Yes, but NOT with Tax \$

#157

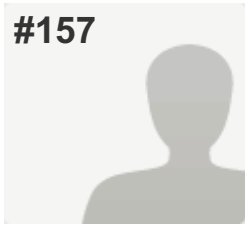

COMPLETE

Answers Entered Manually

Collector: Web Link - Manual Entry 8 (Web Link)

Started: Sunday, August 24, 2014 10:04:24 AM

Last Modified: Sunday, August 24, 2014 10:26:21 AM

Time Spent: 00:21:57

IP Address: 74.76.10.168

PAGE 5: Cultural, Recreational and Historic Resources

Q19: What cultural opportunities are needed in Knox?

Host art & craft shows, festivals, events featuring local artists	(Use Grant \$, Donations) Yes, but NOT with Tax \$
Support educational programs/challenges for kids, adults	Neutral
Install garage doors (weather protection) on the Town Park pavilion	No

Q20: What social/recreational opportunities are needed in Knox?

Community events, activities for children, teens, adults, senior citizens	Neutral
Improved athletic fields (baseball, softball, soccer)	No
Improved tennis and basketball courts	No
ATV and off-road vehicle, snowmobile trails	No
Cross-country ski trails, horse trails	(Use Grant \$, Donations) Yes, but NOT with Tax \$
Hiking, biking, walking, running paths	(Use Grant \$, Donations) Yes, but NOT with Tax \$
Areas for skateboarding, rollerblading, scooters, etc.	No
Area for outdoor ice skating	Neutral
Fishing, swimming, lake access	(Use Grant \$, Donations) Yes, but NOT with Tax \$
Mitigation of invasive species in lakes and ponds	Neutral
Promotion of local hunting opportunities	(Use Grant \$, Donations) Yes, but NOT with Tax \$
More playground equipment in Town Park	Neutral
Nature preserves	(Use Grant \$, Donations) Yes, but NOT with Tax \$
Publicly recognize local initiative, talent, achievement, contributions	(Use Grant \$, Donations) Yes, but NOT with Tax \$
Support a "Welcome Wagon" program for newcomers	No
Organize service opportunities for volunteers	(Use Tax \$) Yes, OK to use Tax \$

Q21: How many times have you visited the Town Park or Wetlands in the last two years?

1-5

Q22: Should the Town:

Continue use of existing Town Hall facilities and outhouses

Q23: Should the Town be involved in protecting its historic features?

Yes (please continue to question # 24)

Q24: If Yes to Question 23, should the Town take these historic preservation actions, using public input?

Inventory historic resources within the Town	(Use Tax \$) Yes, OK to use Tax \$
Identify structures eligible for the National Register of Historic Places	(Use Grant \$, Donations) Yes, but NOT with Tax \$
Review impact of development on historic sites in permitting process.	(Use Grant \$, Donations) Yes, but NOT with Tax \$
Develop one or more historic districts in the Town	(Use Tax \$) Yes, OK to use Tax \$
Develop guidelines for external appearance of buildings in historic district(s)	(Use Grant \$, Donations) Yes, but NOT with Tax \$
Promote preservation of historic structures (homes, barns, etc.)	(Use Grant \$, Donations) Yes, but NOT with Tax \$
Support preservation and protection of historic sites & cemeteries	(Use Tax \$) Yes, OK to use Tax \$
Support a celebration of the bicentennial of Knox in 10 years	(Use Grant \$, Donations) Yes, but NOT with Tax \$

#158

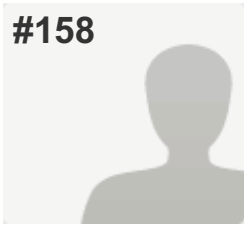

COMPLETE

Answers Entered Manually

Collector: Web Link - Manual Entry 8 (Web Link)

Started: Sunday, August 24, 2014 10:27:37 AM

Last Modified: Sunday, August 24, 2014 10:40:20 AM

Time Spent: 00:12:43

IP Address: 74.76.10.168

PAGE 5: Cultural, Recreational and Historic Resources

Q19: What cultural opportunities are needed in Knox?

Host art & craft shows, festivals, events featuring local artists	(Use Grant \$, Donations) Yes, but NOT with Tax \$
Support educational programs/challenges for kids, adults	(Use Grant \$, Donations) Yes, but NOT with Tax \$
Install garage doors (weather protection) on the Town Park pavilion	(Use Tax \$) Yes, OK to use Tax \$

Q20: What social/recreational opportunities are needed in Knox?

Community events, activities for children, teens, adults, senior citizens	(Use Grant \$, Donations) Yes, but NOT with Tax \$
Improved athletic fields (baseball, softball, soccer)	(Use Grant \$, Donations) Yes, but NOT with Tax \$
Improved tennis and basketball courts	(Use Grant \$, Donations) Yes, but NOT with Tax \$
ATV and off-road vehicle, snowmobile trails	(Use Grant \$, Donations) Yes, but NOT with Tax \$
Cross-country ski trails, horse trails	(Use Grant \$, Donations) Yes, but NOT with Tax \$
Hiking, biking, walking, running paths	(Use Grant \$, Donations) Yes, but NOT with Tax \$
Areas for skateboarding, rollerblading, scooters, etc.	(Use Grant \$, Donations) Yes, but NOT with Tax \$
Area for outdoor ice skating	Neutral
Fishing, swimming, lake access	Neutral
Mitigation of invasive species in lakes and ponds	(Use Grant \$, Donations) Yes, but NOT with Tax \$
Promotion of local hunting opportunities	(Use Grant \$, Donations) Yes, but NOT with Tax \$
More playground equipment in Town Park	(Use Tax \$) Yes, OK to use Tax \$
Nature preserves	(Use Grant \$, Donations) Yes, but NOT with Tax \$
Publicly recognize local initiative, talent, achievement, contributions	No
Support a "Welcome Wagon" program for newcomers	No
Organize service opportunities for volunteers	(Use Grant \$, Donations) Yes, but NOT with Tax \$

Q21: How many times have you visited the Town Park or Wetlands in the last two years?

1-5

Q22: Should the Town:

Build modern bathrooms in the Town Park using Grant \$, Donations

Q23: Should the Town be involved in protecting its historic features?

Yes (please continue to question # 24)

Q24: If Yes to Question 23, should the Town take these historic preservation actions, using public input?

Inventory historic resources within the Town	(Use Grant \$, Donations) Yes, but NOT with Tax \$
Identify structures eligible for the National Register of Historic Places	(Use Grant \$, Donations) Yes, but NOT with Tax \$
Review impact of development on historic sites in permitting process.	Neutral
Develop one or more historic districts in the Town	No
Develop guidelines for external appearance of buildings in historic district(s)	No
Promote preservation of historic structures (homes, barns, etc.)	(Use Grant \$, Donations) Yes, but NOT with Tax \$
Support preservation and protection of historic sites & cemeteries	(Use Grant \$, Donations) Yes, but NOT with Tax \$
Support a celebration of the bicentennial of Knox in 10 years	(Use Tax \$) Yes, OK to use Tax \$

#159

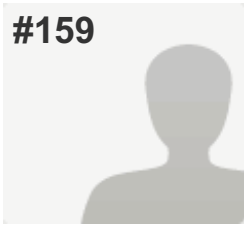

COMPLETE

Answers Entered Manually

Collector: Web Link - Manual Entry 8 (Web Link)

Started: Sunday, August 24, 2014 10:42:20 AM

Last Modified: Sunday, August 24, 2014 10:58:25 AM

Time Spent: 00:16:05

IP Address: 74.76.10.168

PAGE 5: Cultural, Recreational and Historic Resources

Q19: What cultural opportunities are needed in Knox?

Host art & craft shows, festivals, events featuring local artists (Use Tax \$) Yes, OK to use Tax \$

Support educational programs/challenges for kids, adults (Use Tax \$) Yes, OK to use Tax \$

Install garage doors (weather protection) on the Town Park pavilion Neutral

Q20: What social/recreational opportunities are needed in Knox?

Community events, activities for children, teens, adults, senior citizens	(Use Tax \$) Yes, OK to use Tax \$
Improved athletic fields (baseball, softball, soccer)	Neutral
Improved tennis and basketball courts	Neutral
ATV and off-road vehicle, snowmobile trails	No
Cross-country ski trails, horse trails	(Use Grant \$, Donations) Yes, but NOT with Tax \$
Hiking, biking, walking, running paths	(Use Grant \$, Donations) Yes, but NOT with Tax \$
Areas for skateboarding, rollerblading, scooters, etc.	Neutral
Area for outdoor ice skating	(Use Tax \$) Yes, OK to use Tax \$
Fishing, swimming, lake access	Neutral
Mitigation of invasive species in lakes and ponds	(Use Tax \$) Yes, OK to use Tax \$
Promotion of local hunting opportunities	Neutral
More playground equipment in Town Park	Neutral
Nature preserves	(Use Tax \$) Yes, OK to use Tax \$
Publicly recognize local initiative, talent, achievement, contributions	(Use Grant \$, Donations) Yes, but NOT with Tax \$
Support a "Welcome Wagon" program for newcomers	Neutral
Organize service opportunities for volunteers	(Use Tax \$) Yes, OK to use Tax \$

Q21: How many times have you visited the Town Park or Wetlands in the last two years?

11-20

Q22: Should the Town:

Build modern bathrooms in the Town Park using Grant \$, Donations

Q23: Should the Town be involved in protecting its historic features?

Yes (please continue to question # 24)

Q24: If Yes to Question 23, should the Town take these historic preservation actions, using public input?

Inventory historic resources within the Town	(Use Grant \$, Donations) Yes, but NOT with Tax \$
Identify structures eligible for the National Register of Historic Places	(Use Grant \$, Donations) Yes, but NOT with Tax \$
Review impact of development on historic sites in permitting process.	(Use Grant \$, Donations) Yes, but NOT with Tax \$
Develop one or more historic districts in the Town	(Use Grant \$, Donations) Yes, but NOT with Tax \$
Develop guidelines for external appearance of buildings in historic district(s)	(Use Tax \$) Yes, OK to use Tax \$
Promote preservation of historic structures (homes, barns, etc.)	(Use Tax \$) Yes, OK to use Tax \$
Support preservation and protection of historic sites & cemeteries	(Use Grant \$, Donations) Yes, but NOT with Tax \$
Support a celebration of the bicentennial of Knox in 10 years	(Use Grant \$, Donations) Yes, but NOT with Tax \$

#160

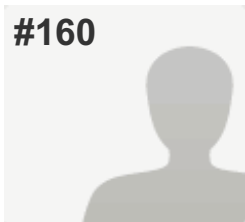

COMPLETE

Answers Entered Manually

Collector: Web Link - Manual Entry 9 (Web Link)

Started: Sunday, August 24, 2014 1:38:06 PM

Last Modified: Sunday, August 24, 2014 1:52:28 PM

Time Spent: 00:14:21

IP Address: 74.76.10.168

PAGE 5: Cultural, Recreational and Historic Resources

Q19: What cultural opportunities are needed in Knox?

Host art & craft shows, festivals, events featuring local artists (Use Tax \$) Yes, OK to use Tax \$

Support educational programs/challenges for kids, adults (Use Tax \$) Yes, OK to use Tax \$

Install garage doors (weather protection) on the Town Park pavilion (Use Tax \$) Yes, OK to use Tax \$

Q20: What social/recreational opportunities are needed in Knox?

Community events, activities for children, teens, adults, senior citizens	(Use Tax \$) Yes, OK to use Tax \$
Improved athletic fields (baseball, softball, soccer)	(Use Tax \$) Yes, OK to use Tax \$
Improved tennis and basketball courts	(Use Tax \$) Yes, OK to use Tax \$
ATV and off-road vehicle, snowmobile trails	(Use Tax \$) Yes, OK to use Tax \$
Cross-country ski trails, horse trails	(Use Tax \$) Yes, OK to use Tax \$
Hiking, biking, walking, running paths	(Use Tax \$) Yes, OK to use Tax \$
Areas for skateboarding, rollerblading, scooters, etc.	(Use Tax \$) Yes, OK to use Tax \$
Area for outdoor ice skating	(Use Tax \$) Yes, OK to use Tax \$
Fishing, swimming, lake access	(Use Tax \$) Yes, OK to use Tax \$
Mitigation of invasive species in lakes and ponds	(Use Tax \$) Yes, OK to use Tax \$
Promotion of local hunting opportunities	(Use Tax \$) Yes, OK to use Tax \$
More playground equipment in Town Park	(Use Grant \$, Donations) Yes, but NOT with Tax \$
Nature preserves	(Use Tax \$) Yes, OK to use Tax \$
Publicly recognize local initiative, talent, achievement, contributions	(Use Grant \$, Donations) Yes, but NOT with Tax \$
Support a "Welcome Wagon" program for newcomers	(Use Tax \$) Yes, OK to use Tax \$
Organize service opportunities for volunteers	(Use Grant \$, Donations) Yes, but NOT with Tax \$

Q21: How many times have you visited the Town Park or Wetlands in the last two years?

6-10

Q22: Should the Town:

Build modern bathrooms in the Town Park using Grant \$, Donations

Q23: Should the Town be involved in protecting its historic features?

Yes (please continue to question # 24)

Q24: If Yes to Question 23, should the Town take these historic preservation actions, using public input?

Inventory historic resources within the Town	(Use Tax \$) Yes, OK to use Tax \$
Identify structures eligible for the National Register of Historic Places	(Use Tax \$) Yes, OK to use Tax \$
Review impact of development on historic sites in permitting process.	(Use Tax \$) Yes, OK to use Tax \$
Develop one or more historic districts in the Town	(Use Tax \$) Yes, OK to use Tax \$
Develop guidelines for external appearance of buildings in historic district(s)	(Use Tax \$) Yes, OK to use Tax \$
Promote preservation of historic structures (homes, barns, etc.)	(Use Tax \$) Yes, OK to use Tax \$
Support preservation and protection of historic sites & cemeteries	(Use Tax \$) Yes, OK to use Tax \$
Support a celebration of the bicentennial of Knox in 10 years	(Use Tax \$) Yes, OK to use Tax \$

#161

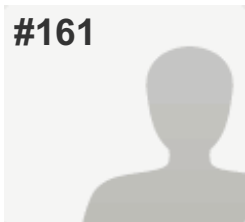

COMPLETE

Answers Entered Manually

Collector: Web Link - Manual Entry 9 (Web Link)

Started: Monday, August 25, 2014 9:07:57 AM

Last Modified: Monday, August 25, 2014 9:23:33 AM

Time Spent: 00:15:35

IP Address: 74.76.10.168

PAGE 5: Cultural, Recreational and Historic Resources

Q19: What cultural opportunities are needed in Knox?

Host art & craft shows, festivals, events featuring local artists

(Use Grant \$, Donations) Yes, but NOT with Tax \$

Support educational programs/challenges for kids, adults

(Use Grant \$, Donations) Yes, but NOT with Tax \$

Install garage doors (weather protection) on the Town Park pavilion

(Use Grant \$, Donations) Yes, but NOT with Tax \$

Q20: What social/recreational opportunities are needed in Knox?

Community events, activities for children, teens, adults, senior citizens	(Use Grant \$, Donations) Yes, but NOT with Tax \$
Improved athletic fields (baseball, softball, soccer)	(Use Grant \$, Donations) Yes, but NOT with Tax \$
Improved tennis and basketball courts	(Use Grant \$, Donations) Yes, but NOT with Tax \$
ATV and off-road vehicle, snowmobile trails	(Use Grant \$, Donations) Yes, but NOT with Tax \$
Cross-country ski trails, horse trails	(Use Grant \$, Donations) Yes, but NOT with Tax \$
Hiking, biking, walking, running paths	(Use Grant \$, Donations) Yes, but NOT with Tax \$
Areas for skateboarding, rollerblading, scooters, etc.	(Use Grant \$, Donations) Yes, but NOT with Tax \$
Area for outdoor ice skating	(Use Grant \$, Donations) Yes, but NOT with Tax \$
Fishing, swimming, lake access	(Use Grant \$, Donations) Yes, but NOT with Tax \$
Mitigation of invasive species in lakes and ponds	(Use Grant \$, Donations) Yes, but NOT with Tax \$
Promotion of local hunting opportunities	(Use Grant \$, Donations) Yes, but NOT with Tax \$
More playground equipment in Town Park	(Use Grant \$, Donations) Yes, but NOT with Tax \$
Nature preserves	(Use Grant \$, Donations) Yes, but NOT with Tax \$
Publicly recognize local initiative, talent, achievement, contributions	(Use Grant \$, Donations) Yes, but NOT with Tax \$
Support a "Welcome Wagon" program for newcomers	(Use Grant \$, Donations) Yes, but NOT with Tax \$
Organize service opportunities for volunteers	(Use Grant \$, Donations) Yes, but NOT with Tax \$

Q21: How many times have you visited the Town Park or Wetlands in the last two years?

1-5

Q22: Should the Town:

Build modern bathrooms in the Town Park using Grant \$, Donations

Q23: Should the Town be involved in protecting its historic features?

Respondent skipped this question

Q24: If Yes to Question 23, should the Town take these historic preservation actions, using public input?

Inventory historic resources within the Town	(Use Grant \$, Donations) Yes, but NOT with Tax \$
Identify structures eligible for the National Register of Historic Places	(Use Grant \$, Donations) Yes, but NOT with Tax \$
Review impact of development on historic sites in permitting process.	(Use Grant \$, Donations) Yes, but NOT with Tax \$
Develop one or more historic districts in the Town	(Use Grant \$, Donations) Yes, but NOT with Tax \$
Develop guidelines for external appearance of buildings in historic district(s)	(Use Grant \$, Donations) Yes, but NOT with Tax \$
Promote preservation of historic structures (homes, barns, etc.)	(Use Grant \$, Donations) Yes, but NOT with Tax \$
Support preservation and protection of historic sites & cemeteries	(Use Grant \$, Donations) Yes, but NOT with Tax \$
Support a celebration of the bicentennial of Knox in 10 years	(Use Grant \$, Donations) Yes, but NOT with Tax \$

#162

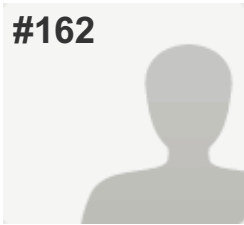

COMPLETE

Answers Entered Manually

Collector: Web Link - Manual Entry 9 (Web Link)

Started: Monday, August 25, 2014 9:26:53 AM

Last Modified: Monday, August 25, 2014 10:05:29 AM

Time Spent: 00:38:36

IP Address: 74.76.10.168

PAGE 5: Cultural, Recreational and Historic Resources

Q19: What cultural opportunities are needed in Knox?

Host art & craft shows, festivals, events featuring local artists	(Use Grant \$, Donations) Yes, but NOT with Tax \$
Support educational programs/challenges for kids, adults	(Use Grant \$, Donations) Yes, but NOT with Tax \$
Install garage doors (weather protection) on the Town Park pavilion	(Use Tax \$) Yes, OK to use Tax \$

Q20: What social/recreational opportunities are needed in Knox?

Community events, activities for children, teens, adults, senior citizens	(Use Grant \$, Donations) Yes, but NOT with Tax \$
Improved athletic fields (baseball, softball, soccer)	(Use Tax \$) Yes, OK to use Tax \$
Improved tennis and basketball courts	(Use Tax \$) Yes, OK to use Tax \$
ATV and off-road vehicle, snowmobile trails	No
Cross-country ski trails, horse trails	Neutral
Hiking, biking, walking, running paths	(Use Tax \$) Yes, OK to use Tax \$
Areas for skateboarding, rollerblading, scooters, etc.	Neutral
Area for outdoor ice skating	(Use Tax \$) Yes, OK to use Tax \$
Fishing, swimming, lake access	(Use Tax \$) Yes, OK to use Tax \$
Mitigation of invasive species in lakes and ponds	(Use Tax \$) Yes, OK to use Tax \$
Promotion of local hunting opportunities	No
More playground equipment in Town Park	(Use Tax \$) Yes, OK to use Tax \$
Nature preserves	(Use Tax \$) Yes, OK to use Tax \$
Publicly recognize local initiative, talent, achievement, contributions	(Use Grant \$, Donations) Yes, but NOT with Tax \$
Support a "Welcome Wagon" program for newcomers	(Use Grant \$, Donations) Yes, but NOT with Tax \$
Organize service opportunities for volunteers	(Use Grant \$, Donations) Yes, but NOT with Tax \$

Q21: How many times have you visited the Town Park or Wetlands in the last two years?

11-20

Q22: Should the Town:

Continue use of existing Town Hall facilities and outhouses

Q23: Should the Town be involved in protecting its historic features?

Yes (please continue to question # 24)

Q24: If Yes to Question 23, should the Town take these historic preservation actions, using public input?

Inventory historic resources within the Town	(Use Grant \$, Donations) Yes, but NOT with Tax \$
Identify structures eligible for the National Register of Historic Places	(Use Grant \$, Donations) Yes, but NOT with Tax \$
Review impact of development on historic sites in permitting process.	(Use Grant \$, Donations) Yes, but NOT with Tax \$
Develop one or more historic districts in the Town	(Use Grant \$, Donations) Yes, but NOT with Tax \$
Develop guidelines for external appearance of buildings in historic district(s)	(Use Grant \$, Donations) Yes, but NOT with Tax \$
Promote preservation of historic structures (homes, barns, etc.)	(Use Grant \$, Donations) Yes, but NOT with Tax \$
Support preservation and protection of historic sites & cemeteries	(Use Grant \$, Donations) Yes, but NOT with Tax \$
Support a celebration of the bicentennial of Knox in 10 years	(Use Grant \$, Donations) Yes, but NOT with Tax \$

#163

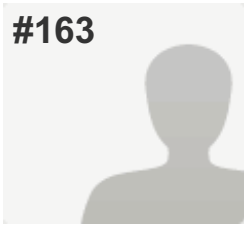

COMPLETE

Answers Entered Manually

Collector: Web Link - Manual Entry 9 (Web Link)

Started: Monday, August 25, 2014 10:06:15 AM

Last Modified: Monday, August 25, 2014 10:56:58 AM

Time Spent: 00:50:43

IP Address: 74.76.10.168

PAGE 5: Cultural, Recreational and Historic Resources

Q19: What cultural opportunities are needed in Knox?

Host art & craft shows, festivals, events featuring local artists (Use Tax \$) Yes, OK to use Tax \$

Support educational programs/challenges for kids, adults (Use Tax \$) Yes, OK to use Tax \$

Install garage doors (weather protection) on the Town Park pavilion (Use Tax \$) Yes, OK to use Tax \$

Q20: What social/recreational opportunities are needed in Knox?

Community events, activities for children, teens, adults, senior citizens	(Use Tax \$) Yes, OK to use Tax \$
Improved athletic fields (baseball, softball, soccer)	(Use Tax \$) Yes, OK to use Tax \$
Improved tennis and basketball courts	(Use Tax \$) Yes, OK to use Tax \$
ATV and off-road vehicle, snowmobile trails	(Use Grant \$, Donations) Yes, but NOT with Tax \$
Cross-country ski trails, horse trails	(Use Tax \$) Yes, OK to use Tax \$
Hiking, biking, walking, running paths	(Use Tax \$) Yes, OK to use Tax \$
Areas for skateboarding, rollerblading, scooters, etc.	(Use Tax \$) Yes, OK to use Tax \$
Area for outdoor ice skating	(Use Tax \$) Yes, OK to use Tax \$
Fishing, swimming, lake access	(Use Tax \$) Yes, OK to use Tax \$
Mitigation of invasive species in lakes and ponds	(Use Tax \$) Yes, OK to use Tax \$
Promotion of local hunting opportunities	(Use Tax \$) Yes, OK to use Tax \$
More playground equipment in Town Park	(Use Tax \$) Yes, OK to use Tax \$
Nature preserves	(Use Tax \$) Yes, OK to use Tax \$
Publicly recognize local initiative, talent, achievement, contributions	(Use Tax \$) Yes, OK to use Tax \$
Support a "Welcome Wagon" program for newcomers	(Use Grant \$, Donations) Yes, but NOT with Tax \$
Organize service opportunities for volunteers	(Use Grant \$, Donations) Yes, but NOT with Tax \$

Q21: How many times have you visited the Town Park or Wetlands in the last two years?

1-5

Q22: Should the Town:

Build modern bathrooms in the Town Park using Tax \$

Q23: Should the Town be involved in protecting its historic features?

Yes (please continue to question # 24)

Q24: If Yes to Question 23, should the Town take these historic preservation actions, using public input?

Inventory historic resources within the Town	(Use Tax \$) Yes, OK to use Tax \$
Identify structures eligible for the National Register of Historic Places	(Use Tax \$) Yes, OK to use Tax \$
Review impact of development on historic sites in permitting process.	(Use Tax \$) Yes, OK to use Tax \$
Develop one or more historic districts in the Town	(Use Tax \$) Yes, OK to use Tax \$
Develop guidelines for external appearance of buildings in historic district(s)	(Use Grant \$, Donations) Yes, but NOT with Tax \$
Promote preservation of historic structures (homes, barns, etc.)	(Use Grant \$, Donations) Yes, but NOT with Tax \$
Support preservation and protection of historic sites & cemeteries	(Use Tax \$) Yes, OK to use Tax \$
Support a celebration of the bicentennial of Knox in 10 years	(Use Tax \$) Yes, OK to use Tax \$

#164

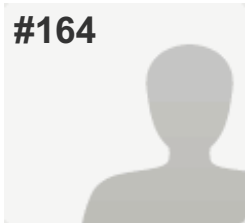

COMPLETE

Answers Entered Manually

Collector: Web Link - Manual Entry 9 (Web Link)
 Started: Monday, August 25, 2014 10:58:55 AM
 Last Modified: Monday, August 25, 2014 11:07:52 AM
 Time Spent: 00:08:56
 IP Address: 74.76.10.168

PAGE 5: Cultural, Recreational and Historic Resources

Q19: What cultural opportunities are needed in Knox?

Host art & craft shows, festivals, events featuring local artists	No
Support educational programs/challenges for kids, adults	No
Install garage doors (weather protection) on the Town Park pavilion	(Use Tax \$) Yes, OK to use Tax \$

Q20: What social/recreational opportunities are needed in Knox?

Community events, activities for children, teens, adults, senior citizens	(Use Grant \$, Donations) Yes, but NOT with Tax \$
Improved athletic fields (baseball, softball, soccer)	(Use Tax \$) Yes, OK to use Tax \$
Improved tennis and basketball courts	(Use Tax \$) Yes, OK to use Tax \$
ATV and off-road vehicle, snowmobile trails	Neutral
Cross-country ski trails, horse trails	Neutral
Hiking, biking, walking, running paths	Neutral
Areas for skateboarding, rollerblading, scooters, etc.	No
Area for outdoor ice skating	(Use Grant \$, Donations) Yes, but NOT with Tax \$
Fishing, swimming, lake access	Neutral
Mitigation of invasive species in lakes and ponds	(Use Grant \$, Donations) Yes, but NOT with Tax \$
Promotion of local hunting opportunities	(Use Grant \$, Donations) Yes, but NOT with Tax \$
More playground equipment in Town Park	(Use Grant \$, Donations) Yes, but NOT with Tax \$
Nature preserves	No
Publicly recognize local initiative, talent, achievement, contributions	No
Organize service opportunities for volunteers	Neutral

Q21: How many times have you visited the Town Park or Wetlands in the last two years?

1-5

Q22: Should the Town:

Build modern bathrooms in the Town Park using Grant \$, Donations

Q23: Should the Town be involved in protecting its historic features?

Yes (please continue to question # 24)

Q24: If Yes to Question 23, should the Town take these historic preservation actions, using public input?

Inventory historic resources within the Town	(Use Grant \$, Donations) Yes, but NOT with Tax \$
Identify structures eligible for the National Register of Historic Places	(Use Grant \$, Donations) Yes, but NOT with Tax \$
Review impact of development on historic sites in permitting process.	No
Develop one or more historic districts in the Town	No
Develop guidelines for external appearance of buildings in historic district(s)	No
Promote preservation of historic structures (homes, barns, etc.)	No
Support preservation and protection of historic sites & cemeteries	Neutral
Support a celebration of the bicentennial of Knox in 10 years	Neutral

#165

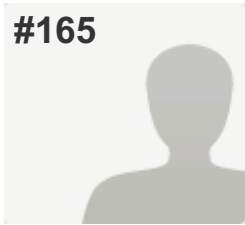

COMPLETE

Answers Entered Manually

Collector: Web Link - Manual Entry 9 (Web Link)

Started: Monday, August 25, 2014 11:08:18 AM

Last Modified: Monday, August 25, 2014 11:17:53 AM

Time Spent: 00:09:35

IP Address: 74.76.10.168

PAGE 5: Cultural, Recreational and Historic Resources

Q19: What cultural opportunities are needed in Knox?

Host art & craft shows, festivals, events featuring local artists (Use Tax \$) Yes, OK to use Tax \$

Support educational programs/challenges for kids, adults (Use Tax \$) Yes, OK to use Tax \$

Install garage doors (weather protection) on the Town Park pavilion (Use Tax \$) Yes, OK to use Tax \$

Q20: What social/recreational opportunities are needed in Knox?

Community events, activities for children, teens, adults, senior citizens	(Use Tax \$) Yes, OK to use Tax \$
Improved athletic fields (baseball, softball, soccer)	(Use Tax \$) Yes, OK to use Tax \$
Improved tennis and basketball courts	(Use Tax \$) Yes, OK to use Tax \$
ATV and off-road vehicle, snowmobile trails	(Use Grant \$, Donations) Yes, but NOT with Tax \$
Cross-country ski trails, horse trails	(Use Tax \$) Yes, OK to use Tax \$
Hiking, biking, walking, running paths	(Use Tax \$) Yes, OK to use Tax \$
Areas for skateboarding, rollerblading, scooters, etc.	(Use Grant \$, Donations) Yes, but NOT with Tax \$
Area for outdoor ice skating	(Use Tax \$) Yes, OK to use Tax \$
Fishing, swimming, lake access	(Use Tax \$) Yes, OK to use Tax \$
Mitigation of invasive species in lakes and ponds	(Use Tax \$) Yes, OK to use Tax \$
Promotion of local hunting opportunities	(Use Grant \$, Donations) Yes, but NOT with Tax \$
More playground equipment in Town Park	(Use Grant \$, Donations) Yes, but NOT with Tax \$
Nature preserves	(Use Tax \$) Yes, OK to use Tax \$
Publicly recognize local initiative, talent, achievement, contributions	(Use Tax \$) Yes, OK to use Tax \$
Support a "Welcome Wagon" program for newcomers	(Use Tax \$) Yes, OK to use Tax \$
Organize service opportunities for volunteers	(Use Tax \$) Yes, OK to use Tax \$

Q21: How many times have you visited the Town Park or Wetlands in the last two years?

11-20

Q22: Should the Town:

Build modern bathrooms in the Town Park using Tax \$

Q23: Should the Town be involved in protecting its historic features?

No (please skip to question # 25)

Q24: If Yes to Question 23, should the Town take these historic preservation actions, using public input?*Respondent skipped this question*

#166

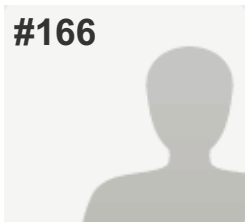

COMPLETE

Answers Entered Manually

Collector: Web Link - Manual Entry 4 (Web Link)

Started: Monday, August 18, 2014 7:49:19 PM

Last Modified: Monday, August 25, 2014 11:31:43 AM

Time Spent: Over a day

IP Address: 74.76.10.168

PAGE 5: Cultural, Recreational and Historic Resources

Q19: What cultural opportunities are needed in Knox?

Host art & craft shows, festivals, events featuring local artists	Neutral
---	---------

Support educational programs/challenges for kids, adults	Neutral
--	---------

Install garage doors (weather protection) on the Town Park pavilion	No
---	----

Q20: What social/recreational opportunities are needed in Knox?

Community events, activities for children, teens, adults, senior citizens	Neutral
Improved athletic fields (baseball, softball, soccer)	No
Improved tennis and basketball courts	No
ATV and off-road vehicle, snowmobile trails	No
Cross-country ski trails, horse trails	No
Hiking, biking, walking, running paths	No
Areas for skateboarding, rollerblading, scooters, etc.	No
Area for outdoor ice skating	(Use Grant \$, Donations) Yes, but NOT with Tax \$
Fishing, swimming, lake access	(Use Grant \$, Donations) Yes, but NOT with Tax \$
Mitigation of invasive species in lakes and ponds	(Use Tax \$) Yes, OK to use Tax \$
Promotion of local hunting opportunities	(Use Grant \$, Donations) Yes, but NOT with Tax \$
More playground equipment in Town Park	No
Nature preserves	No
Publicly recognize local initiative, talent, achievement, contributions	(Use Grant \$, Donations) Yes, but NOT with Tax \$
Support a "Welcome Wagon" program for newcomers	(Use Grant \$, Donations) Yes, but NOT with Tax \$
Organize service opportunities for volunteers	(Use Grant \$, Donations) Yes, but NOT with Tax \$

Q21: How many times have you visited the Town Park or Wetlands in the last two years?

0

Q22: Should the Town:

Build modern bathrooms in the Town Park using Grant \$, Donations

Q23: Should the Town be involved in protecting its historic features?

Yes (please continue to question # 24)

Q24: If Yes to Question 23, should the Town take these historic preservation actions, using public input?

Inventory historic resources within the Town	(Use Grant \$, Donations) Yes, but NOT with Tax \$
Identify structures eligible for the National Register of Historic Places	(Use Grant \$, Donations) Yes, but NOT with Tax \$
Review impact of development on historic sites in permitting process.	No
Develop one or more historic districts in the Town	No
Develop guidelines for external appearance of buildings in historic district(s)	No
Promote preservation of historic structures (homes, barns, etc.)	No
Support preservation and protection of historic sites & cemeteries	(Use Grant \$, Donations) Yes, but NOT with Tax \$
Support a celebration of the bicentennial of Knox in 10 years	(Use Tax \$) Yes, OK to use Tax \$

#167

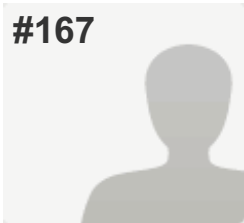

COMPLETE

Answers Entered Manually

Collector: Web Link - Manual Entry 9 (Web Link)
 Started: Thursday, August 28, 2014 1:20:18 PM
 Last Modified: Thursday, August 28, 2014 1:27:09 PM
 Time Spent: 00:06:50
 IP Address: 74.76.10.168

PAGE 5: Cultural, Recreational and Historic Resources

Q19: What cultural opportunities are needed in Knox?

Host art & craft shows, festivals, events featuring local artists	Neutral
Support educational programs/challenges for kids, adults	Neutral
Install garage doors (weather protection) on the Town Park pavilion	Neutral

Q20: What social/recreational opportunities are needed in Knox?

Community events, activities for children, teens, adults, senior citizens	Neutral
Improved athletic fields (baseball, softball, soccer)	Neutral
Improved tennis and basketball courts	Neutral
ATV and off-road vehicle, snowmobile trails	Neutral
Cross-country ski trails, horse trails	Neutral
Hiking, biking, walking, running paths	Neutral
Areas for skateboarding, rollerblading, scooters, etc.	Neutral
Area for outdoor ice skating	Neutral
Fishing, swimming, lake access	Neutral
Mitigation of invasive species in lakes and ponds	Neutral
Promotion of local hunting opportunities	Neutral
More playground equipment in Town Park	Neutral
Nature preserves	Neutral
Publicly recognize local initiative, talent, achievement, contributions	Neutral
Support a "Welcome Wagon" program for newcomers	Neutral
Organize service opportunities for volunteers	Neutral

Q21: How many times have you visited the Town Park or Wetlands in the last two years?

1-5

Q22: Should the Town:

Continue use of existing Town Hall facilities and outhouses

Q23: Should the Town be involved in protecting its historic features?

Yes (please continue to question # 24)

Q24: If Yes to Question 23, should the Town take these historic preservation actions, using public input?

Inventory historic resources within the Town	(Use Grant \$, Donations) Yes, but NOT with Tax \$
Identify structures eligible for the National Register of Historic Places	(Use Grant \$, Donations) Yes, but NOT with Tax \$
Review impact of development on historic sites in permitting process.	Neutral
Develop one or more historic districts in the Town	Neutral
Develop guidelines for external appearance of buildings in historic district(s)	Neutral
Promote preservation of historic structures (homes, barns, etc.)	(Use Grant \$, Donations) Yes, but NOT with Tax \$
Support preservation and protection of historic sites & cemeteries	(Use Grant \$, Donations) Yes, but NOT with Tax \$
Support a celebration of the bicentennial of Knox in 10 years	Neutral

#168

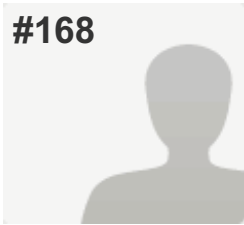

COMPLETE

Answers Entered Manually

Collector: Web Link - Manual Entry 9 (Web Link)

Started: Thursday, August 28, 2014 1:28:19 PM

Last Modified: Thursday, August 28, 2014 1:44:27 PM

Time Spent: 00:16:07

IP Address: 74.76.10.168

PAGE 5: Cultural, Recreational and Historic Resources

Q19: What cultural opportunities are needed in Knox?

Host art & craft shows, festivals, events featuring local artists Neutral

Support educational programs/challenges for kids, adults (Use Grant \$, Donations) Yes, but NOT with Tax \$

Install garage doors (weather protection) on the Town Park pavilion No

Q20: What social/recreational opportunities are needed in Knox?

Community events, activities for children, teens, adults, senior citizens	(Use Grant \$, Donations) Yes, but NOT with Tax \$
Improved athletic fields (baseball, softball, soccer)	Neutral
Improved tennis and basketball courts	Neutral
ATV and off-road vehicle, snowmobile trails	No
Cross-country ski trails, horse trails	No
Hiking, biking, walking, running paths	(Use Grant \$, Donations) Yes, but NOT with Tax \$
Areas for skateboarding, rollerblading, scooters, etc.	No
Area for outdoor ice skating	Neutral
Fishing, swimming, lake access	Neutral
Mitigation of invasive species in lakes and ponds	Neutral
Promotion of local hunting opportunities	No
More playground equipment in Town Park	(Use Grant \$, Donations) Yes, but NOT with Tax \$
Nature preserves	Neutral
Publicly recognize local initiative, talent, achievement, contributions	No
Support a "Welcome Wagon" program for newcomers	No
Organize service opportunities for volunteers	No

Q21: How many times have you visited the Town Park or Wetlands in the last two years?

1-5

Q22: Should the Town:

Build modern bathrooms in the Town Park using Grant \$, Donations

Q23: Should the Town be involved in protecting its historic features?

Yes (please continue to question # 24)

Q24: If Yes to Question 23, should the Town take these historic preservation actions, using public input?

Inventory historic resources within the Town	(Use Grant \$, Donations) Yes, but NOT with Tax \$
Identify structures eligible for the National Register of Historic Places	(Use Grant \$, Donations) Yes, but NOT with Tax \$
Review impact of development on historic sites in permitting process.	(Use Grant \$, Donations) Yes, but NOT with Tax \$
Develop one or more historic districts in the Town	No
Develop guidelines for external appearance of buildings in historic district(s)	No
Promote preservation of historic structures (homes, barns, etc.)	(Use Grant \$, Donations) Yes, but NOT with Tax \$
Support preservation and protection of historic sites & cemeteries	(Use Grant \$, Donations) Yes, but NOT with Tax \$
Support a celebration of the bicentennial of Knox in 10 years	(Use Grant \$, Donations) Yes, but NOT with Tax \$

#169

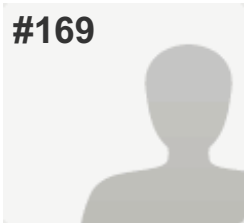

COMPLETE

Answers Entered Manually

Collector: Web Link - Manual Entry 9 (Web Link)
 Started: Thursday, August 28, 2014 1:46:03 PM
 Last Modified: Thursday, August 28, 2014 2:00:42 PM
 Time Spent: 00:14:38
 IP Address: 74.76.10.168

PAGE 5: Cultural, Recreational and Historic Resources

Q19: What cultural opportunities are needed in Knox?

Host art & craft shows, festivals, events featuring local artists	(Use Grant \$, Donations) Yes, but NOT with Tax \$
Support educational programs/challenges for kids, adults	(Use Grant \$, Donations) Yes, but NOT with Tax \$
Install garage doors (weather protection) on the Town Park pavilion	No

Q20: What social/recreational opportunities are needed in Knox?

Community events, activities for children, teens, adults, senior citizens	(Use Grant \$, Donations) Yes, but NOT with Tax \$
Improved athletic fields (baseball, softball, soccer)	(Use Grant \$, Donations) Yes, but NOT with Tax \$
Improved tennis and basketball courts	(Use Grant \$, Donations) Yes, but NOT with Tax \$
ATV and off-road vehicle, snowmobile trails	(Use Grant \$, Donations) Yes, but NOT with Tax \$
Cross-country ski trails, horse trails	(Use Grant \$, Donations) Yes, but NOT with Tax \$
Hiking, biking, walking, running paths	(Use Grant \$, Donations) Yes, but NOT with Tax \$
Areas for skateboarding, rollerblading, scooters, etc.	(Use Grant \$, Donations) Yes, but NOT with Tax \$
Area for outdoor ice skating	(Use Grant \$, Donations) Yes, but NOT with Tax \$
Fishing, swimming, lake access	(Use Grant \$, Donations) Yes, but NOT with Tax \$
Mitigation of invasive species in lakes and ponds	(Use Grant \$, Donations) Yes, but NOT with Tax \$
Promotion of local hunting opportunities	(Use Grant \$, Donations) Yes, but NOT with Tax \$
More playground equipment in Town Park	(Use Grant \$, Donations) Yes, but NOT with Tax \$
Nature preserves	(Use Grant \$, Donations) Yes, but NOT with Tax \$
Publicly recognize local initiative, talent, achievement, contributions	(Use Grant \$, Donations) Yes, but NOT with Tax \$
Support a "Welcome Wagon" program for newcomers	(Use Grant \$, Donations) Yes, but NOT with Tax \$
Organize service opportunities for volunteers	(Use Grant \$, Donations) Yes, but NOT with Tax \$

Q21: How many times have you visited the Town Park or Wetlands in the last two years?

0

Q22: Should the Town:

Build modern bathrooms in the Town Park using Grant \$, Donations

Q23: Should the Town be involved in protecting its historic features?

No (please skip to question # 25)

Q24: If Yes to Question 23, should the Town take these historic preservation actions, using public input?

Respondent skipped this question

#170

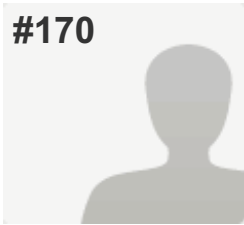

COMPLETE

Answers Entered Manually

Collector: Web Link - Manual Entry 9 (Web Link)

Started: Thursday, August 28, 2014 3:51:47 PM

Last Modified: Thursday, August 28, 2014 4:07:19 PM

Time Spent: 00:15:32

IP Address: 74.76.10.168

PAGE 5: Cultural, Recreational and Historic Resources

Q19: What cultural opportunities are needed in Knox?

Host art & craft shows, festivals, events featuring local artists	(Use Grant \$, Donations) Yes, but NOT with Tax \$
---	--

Support educational programs/challenges for kids, adults	(Use Grant \$, Donations) Yes, but NOT with Tax \$
--	--

Install garage doors (weather protection) on the Town Park pavilion	No
---	----

Other:	What the * do you need doors on a pavilion for?
--------	---

Q20: What social/recreational opportunities are needed in Knox?

Community events, activities for children, teens, adults, senior citizens	Don't Know
Improved athletic fields (baseball, softball, soccer)	Don't Know
Improved tennis and basketball courts	Don't Know
ATV and off-road vehicle, snowmobile trails	Don't Know
Cross-country ski trails, horse trails	Don't Know
Hiking, biking, walking, running paths	Don't Know
Areas for skateboarding, rollerblading, scooters, etc.	Don't Know
Area for outdoor ice skating	Don't Know
Fishing, swimming, lake access	Don't Know
Mitigation of invasive species in lakes and ponds	Don't Know
Promotion of local hunting opportunities	Don't Know
More playground equipment in Town Park	Don't Know
Nature preserves	Don't Know
Publicly recognize local initiative, talent, achievement, contributions	Don't Know
Support a "Welcome Wagon" program for newcomers	Don't Know
Organize service opportunities for volunteers	Don't Know

Q21: How many times have you visited the Town Park or Wetlands in the last two years?

1-5

Q22: Should the Town:

Continue use of existing Town Hall facilities and outhouses

Q23: Should the Town be involved in protecting its historic features?*Respondent skipped this question*

Q24: If Yes to Question 23, should the Town take these historic preservation actions, using public input?

Inventory historic resources within the Town	No
Identify structures eligible for the National Register of Historic Places	No
Review impact of development on historic sites in permitting process.	No
Develop one or more historic districts in the Town	No
Develop guidelines for external appearance of buildings in historic district(s)	No
Promote preservation of historic structures (homes, barns, etc.)	No
Support preservation and protection of historic sites & cemeteries	Neutral
Support a celebration of the bicentennial of Knox in 10 years	Don't Know

#171

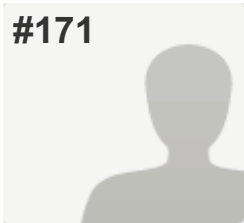

COMPLETE

Answers Entered Manually

Collector: Web Link - Manual Entry 9 (Web Link)
 Started: Thursday, August 28, 2014 4:08:37 PM
 Last Modified: Thursday, August 28, 2014 4:24:59 PM
 Time Spent: 00:16:22
 IP Address: 74.76.10.168

PAGE 5: Cultural, Recreational and Historic Resources

Q19: What cultural opportunities are needed in Knox?

Host art & craft shows, festivals, events featuring local artists	Neutral
Support educational programs/challenges for kids, adults	Neutral
Install garage doors (weather protection) on the Town Park pavilion	Neutral

Q20: What social/recreational opportunities are needed in Knox?

Community events, activities for children, teens, adults, senior citizens	(Use Tax \$) Yes, OK to use Tax \$
Improved athletic fields (baseball, softball, soccer)	(Use Grant \$, Donations) Yes, but NOT with Tax \$
Improved tennis and basketball courts	(Use Grant \$, Donations) Yes, but NOT with Tax \$
ATV and off-road vehicle, snowmobile trails	(Use Grant \$, Donations) Yes, but NOT with Tax \$
Cross-country ski trails, horse trails	(Use Grant \$, Donations) Yes, but NOT with Tax \$
Hiking, biking, walking, running paths	(Use Tax \$) Yes, OK to use Tax \$
Areas for skateboarding, rollerblading, scooters, etc.	No
Area for outdoor ice skating	Neutral
Fishing, swimming, lake access	(Use Tax \$) Yes, OK to use Tax \$
Mitigation of invasive species in lakes and ponds	(Use Tax \$) Yes, OK to use Tax \$
Promotion of local hunting opportunities	No
More playground equipment in Town Park	Neutral
Nature preserves	(Use Grant \$, Donations) Yes, but NOT with Tax \$
Publicly recognize local initiative, talent, achievement, contributions	(Use Grant \$, Donations) Yes, but NOT with Tax \$
Support a "Welcome Wagon" program for newcomers	Neutral
Organize service opportunities for volunteers	(Use Grant \$, Donations) Yes, but NOT with Tax \$

Q21: How many times have you visited the Town Park or Wetlands in the last two years?

0

Q22: Should the Town:

Continue use of existing Town Hall facilities and outhouses

Q23: Should the Town be involved in protecting its historic features?

No (please skip to question # 25)

Q24: If Yes to Question 23, should the Town take these historic preservation actions, using public input?*Respondent skipped this question*

#172

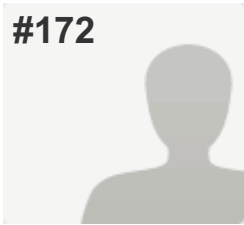

COMPLETE

Answers Entered Manually

Collector: Web Link - Manual Entry 9 (Web Link)

Started: Thursday, August 28, 2014 4:27:34 PM

Last Modified: Thursday, August 28, 2014 4:38:13 PM

Time Spent: 00:10:39

IP Address: 74.76.10.168

PAGE 5: Cultural, Recreational and Historic Resources

Q19: What cultural opportunities are needed in Knox?

Host art & craft shows, festivals, events featuring local artists	(Use Grant \$, Donations) Yes, but NOT with Tax \$
Support educational programs/challenges for kids, adults	(Use Tax \$) Yes, OK to use Tax \$
Install garage doors (weather protection) on the Town Park pavilion	(Use Grant \$, Donations) Yes, but NOT with Tax \$

Q20: What social/recreational opportunities are needed in Knox?

Community events, activities for children, teens, adults, senior citizens	(Use Grant \$, Donations) Yes, but NOT with Tax \$
Improved athletic fields (baseball, softball, soccer)	(Use Tax \$) Yes, OK to use Tax \$
Improved tennis and basketball courts	(Use Grant \$, Donations) Yes, but NOT with Tax \$
ATV and off-road vehicle, snowmobile trails	(Use Grant \$, Donations) Yes, but NOT with Tax \$
Cross-country ski trails, horse trails	(Use Grant \$, Donations) Yes, but NOT with Tax \$
Hiking, biking, walking, running paths	(Use Grant \$, Donations) Yes, but NOT with Tax \$
Areas for skateboarding, rollerblading, scooters, etc.	(Use Grant \$, Donations) Yes, but NOT with Tax \$
Area for outdoor ice skating	(Use Grant \$, Donations) Yes, but NOT with Tax \$
Fishing, swimming, lake access	(Use Grant \$, Donations) Yes, but NOT with Tax \$
Mitigation of invasive species in lakes and ponds	(Use Grant \$, Donations) Yes, but NOT with Tax \$
Promotion of local hunting opportunities	(Use Grant \$, Donations) Yes, but NOT with Tax \$
More playground equipment in Town Park	(Use Grant \$, Donations) Yes, but NOT with Tax \$
Nature preserves	(Use Tax \$) Yes, OK to use Tax \$
Publicly recognize local initiative, talent, achievement, contributions	(Use Tax \$) Yes, OK to use Tax \$
Support a "Welcome Wagon" program for newcomers	(Use Tax \$) Yes, OK to use Tax \$
Organize service opportunities for volunteers	(Use Tax \$) Yes, OK to use Tax \$

Q21: How many times have you visited the Town Park or Wetlands in the last two years?

6-10

Q22: Should the Town:

Build modern bathrooms in the Town Park using Grant \$, Donations

Q23: Should the Town be involved in protecting its historic features?

Yes (please continue to question # 24)

Q24: If Yes to Question 23, should the Town take these historic preservation actions, using public input?

Inventory historic resources within the Town	(Use Grant \$, Donations) Yes, but NOT with Tax \$
Identify structures eligible for the National Register of Historic Places	(Use Tax \$) Yes, OK to use Tax \$
Review impact of development on historic sites in permitting process.	(Use Grant \$, Donations) Yes, but NOT with Tax \$
Develop one or more historic districts in the Town	(Use Tax \$) Yes, OK to use Tax \$
Develop guidelines for external appearance of buildings in historic district(s)	(Use Grant \$, Donations) Yes, but NOT with Tax \$
Promote preservation of historic structures (homes, barns, etc.)	(Use Grant \$, Donations) Yes, but NOT with Tax \$
Support preservation and protection of historic sites & cemeteries	(Use Grant \$, Donations) Yes, but NOT with Tax \$
Support a celebration of the bicentennial of Knox in 10 years	(Use Grant \$, Donations) Yes, but NOT with Tax \$

#173

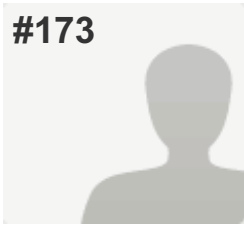

COMPLETE

Answers Entered Manually

Collector: Web Link - Manual Entry 9 (Web Link)

Started: Thursday, August 28, 2014 4:39:14 PM

Last Modified: Thursday, August 28, 2014 4:54:43 PM

Time Spent: 00:15:29

IP Address: 74.76.10.168

PAGE 5: Cultural, Recreational and Historic Resources

Q19: What cultural opportunities are needed in Knox?

Host art & craft shows, festivals, events featuring local artists	(Use Grant \$, Donations) Yes, but NOT with Tax \$
Support educational programs/challenges for kids, adults	(Use Grant \$, Donations) Yes, but NOT with Tax \$
Install garage doors (weather protection) on the Town Park pavilion	(Use Tax \$) Yes, OK to use Tax \$

Q20: What social/recreational opportunities are needed in Knox?

Community events, activities for children, teens, adults, senior citizens	(Use Tax \$) Yes, OK to use Tax \$
Improved athletic fields (baseball, softball, soccer)	(Use Tax \$) Yes, OK to use Tax \$
Improved tennis and basketball courts	(Use Tax \$) Yes, OK to use Tax \$
ATV and off-road vehicle, snowmobile trails	(Use Grant \$, Donations) Yes, but NOT with Tax \$
Cross-country ski trails, horse trails	(Use Grant \$, Donations) Yes, but NOT with Tax \$
Hiking, biking, walking, running paths	(Use Tax \$) Yes, OK to use Tax \$
Areas for skateboarding, rollerblading, scooters, etc.	Neutral
Area for outdoor ice skating	Neutral
Fishing, swimming, lake access	Neutral
Mitigation of invasive species in lakes and ponds	Neutral
Promotion of local hunting opportunities	Neutral
More playground equipment in Town Park	Neutral
Nature preserves	Neutral
Publicly recognize local initiative, talent, achievement, contributions	Neutral
Support a "Welcome Wagon" program for newcomers	Neutral

Q21: How many times have you visited the Town Park or Wetlands in the last two years?

0

Q22: Should the Town:

Build modern bathrooms in the Town Park using Tax \$

Q23: Should the Town be involved in protecting its historic features?

Yes (please continue to question # 24)

Q24: If Yes to Question 23, should the Town take these historic preservation actions, using public input?

Inventory historic resources within the Town	Neutral
Identify structures eligible for the National Register of Historic Places	Neutral
Review impact of development on historic sites in permitting process.	(Use Tax \$) Yes, OK to use Tax \$
Develop one or more historic districts in the Town	Don't Know
Develop guidelines for external appearance of buildings in historic district(s)	(Use Tax \$) Yes, OK to use Tax \$
Promote preservation of historic structures (homes, barns, etc.)	Neutral
Support preservation and protection of historic sites & cemeteries	(Use Tax \$) Yes, OK to use Tax \$
Support a celebration of the bicentennial of Knox in 10 years	(Use Tax \$) Yes, OK to use Tax \$

#174

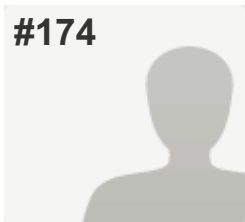

COMPLETE

Answers Entered Manually

Collector: Web Link - Manual Entry 9 (Web Link)

Started: Thursday, August 28, 2014 4:55:50 PM

Last Modified: Thursday, August 28, 2014 5:19:52 PM

Time Spent: 00:24:01

IP Address: 74.76.10.168

PAGE 5: Cultural, Recreational and Historic Resources

Q19: What cultural opportunities are needed in Knox?

Host art & craft shows, festivals, events featuring local artists	(Use Tax \$) Yes, OK to use Tax \$
Support educational programs/challenges for kids, adults	(Use Grant \$, Donations) Yes, but NOT with Tax \$
Install garage doors (weather protection) on the Town Park pavilion	No
Other:	Promote & advertise local business owners. Ex: I need landscaping completed and have no idea if there is anyone in Knox?

Q20: What social/recreational opportunities are needed in Knox?

Community events, activities for children, teens, adults, senior citizens	(Use Grant \$, Donations) Yes, but NOT with Tax \$
Improved athletic fields (baseball, softball, soccer)	(Use Grant \$, Donations) Yes, but NOT with Tax \$
Improved tennis and basketball courts	(Use Tax \$) Yes, OK to use Tax \$
ATV and off-road vehicle, snowmobile trails	(Use Tax \$) Yes, OK to use Tax \$
Cross-country ski trails, horse trails	(Use Tax \$) Yes, OK to use Tax \$
Hiking, biking, walking, running paths	(Use Tax \$) Yes, OK to use Tax \$
Areas for skateboarding, rollerblading, scooters, etc.	No
Area for outdoor ice skating	Neutral
Fishing, swimming, lake access	(Use Tax \$) Yes, OK to use Tax \$
Mitigation of invasive species in lakes and ponds	(Use Tax \$) Yes, OK to use Tax \$
Promotion of local hunting opportunities	(Use Grant \$, Donations) Yes, but NOT with Tax \$
More playground equipment in Town Park	(Use Grant \$, Donations) Yes, but NOT with Tax \$
Nature preserves	(Use Grant \$, Donations) Yes, but NOT with Tax \$
Publicly recognize local initiative, talent, achievement, contributions	(Use Grant \$, Donations) Yes, but NOT with Tax \$
Support a "Welcome Wagon" program for newcomers	(Use Grant \$, Donations) Yes, but NOT with Tax \$
Organize service opportunities for volunteers	(Use Tax \$) Yes, OK to use Tax \$

Q21: How many times have you visited the Town Park or Wetlands in the last two years?

11-20

Q22: Should the Town:

Build modern bathrooms in the Town Park using Tax \$

Q23: Should the Town be involved in protecting its historic features?

Yes (please continue to question # 24)

Q24: If Yes to Question 23, should the Town take these historic preservation actions, using public input?

Inventory historic resources within the Town	(Use Grant \$, Donations) Yes, but NOT with Tax \$
Identify structures eligible for the National Register of Historic Places	(Use Grant \$, Donations) Yes, but NOT with Tax \$
Develop one or more historic districts in the Town	(Use Grant \$, Donations) Yes, but NOT with Tax \$
Develop guidelines for external appearance of buildings in historic district(s)	(Use Tax \$) Yes, OK to use Tax \$
Promote preservation of historic structures (homes, barns, etc.)	(Use Tax \$) Yes, OK to use Tax \$
Support preservation and protection of historic sites & cemeteries	(Use Tax \$) Yes, OK to use Tax \$
Support a celebration of the bicentennial of Knox in 10 years	(Use Tax \$) Yes, OK to use Tax \$

#175

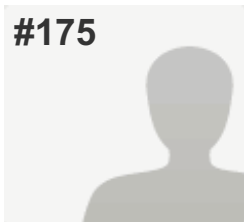

COMPLETE

Answers Entered Manually

Collector: Web Link - Manual Entry 9 (Web Link)

Started: Thursday, August 28, 2014 5:20:45 PM

Last Modified: Thursday, August 28, 2014 5:34:37 PM

Time Spent: 00:13:52

IP Address: 74.76.10.168

PAGE 5: Cultural, Recreational and Historic Resources

Q19: What cultural opportunities are needed in Knox?

Host art & craft shows, festivals, events featuring local artists

(Use Grant \$, Donations) Yes, but NOT with Tax \$

Support educational programs/challenges for kids, adults

(Use Grant \$, Donations) Yes, but NOT with Tax \$

Install garage doors (weather protection) on the Town Park pavilion

(Use Grant \$, Donations) Yes, but NOT with Tax \$

Q20: What social/recreational opportunities are needed in Knox?

Community events, activities for children, teens, adults, senior citizens	(Use Grant \$, Donations) Yes, but NOT with Tax \$
Improved athletic fields (baseball, softball, soccer)	(Use Grant \$, Donations) Yes, but NOT with Tax \$
Improved tennis and basketball courts	(Use Grant \$, Donations) Yes, but NOT with Tax \$
ATV and off-road vehicle, snowmobile trails	(Use Grant \$, Donations) Yes, but NOT with Tax \$
Cross-country ski trails, horse trails	(Use Grant \$, Donations) Yes, but NOT with Tax \$
Hiking, biking, walking, running paths	(Use Grant \$, Donations) Yes, but NOT with Tax \$
Areas for skateboarding, rollerblading, scooters, etc.	(Use Grant \$, Donations) Yes, but NOT with Tax \$
Area for outdoor ice skating	(Use Grant \$, Donations) Yes, but NOT with Tax \$
Fishing, swimming, lake access	(Use Grant \$, Donations) Yes, but NOT with Tax \$
Mitigation of invasive species in lakes and ponds	(Use Grant \$, Donations) Yes, but NOT with Tax \$
Promotion of local hunting opportunities	(Use Grant \$, Donations) Yes, but NOT with Tax \$
More playground equipment in Town Park	(Use Grant \$, Donations) Yes, but NOT with Tax \$
Nature preserves	(Use Grant \$, Donations) Yes, but NOT with Tax \$
Publicly recognize local initiative, talent, achievement, contributions	(Use Grant \$, Donations) Yes, but NOT with Tax \$
Support a "Welcome Wagon" program for newcomers	(Use Grant \$, Donations) Yes, but NOT with Tax \$
Organize service opportunities for volunteers	(Use Grant \$, Donations) Yes, but NOT with Tax \$

Q21: How many times have you visited the Town Park or Wetlands in the last two years?

1-5

Q22: Should the Town:

Build modern bathrooms in the Town Park using Grant \$, Donations

Q23: Should the Town be involved in protecting its historic features?

Yes (please continue to question # 24)

Q24: If Yes to Question 23, should the Town take these historic preservation actions, using public input?

Inventory historic resources within the Town	(Use Grant \$, Donations) Yes, but NOT with Tax \$
Identify structures eligible for the National Register of Historic Places	(Use Grant \$, Donations) Yes, but NOT with Tax \$
Review impact of development on historic sites in permitting process.	(Use Grant \$, Donations) Yes, but NOT with Tax \$
Develop one or more historic districts in the Town	No
Develop guidelines for external appearance of buildings in historic district(s)	(Use Grant \$, Donations) Yes, but NOT with Tax \$
Promote preservation of historic structures (homes, barns, etc.)	(Use Grant \$, Donations) Yes, but NOT with Tax \$
Support preservation and protection of historic sites & cemeteries	(Use Grant \$, Donations) Yes, but NOT with Tax \$
Support a celebration of the bicentennial of Knox in 10 years	(Use Grant \$, Donations) Yes, but NOT with Tax \$

#176

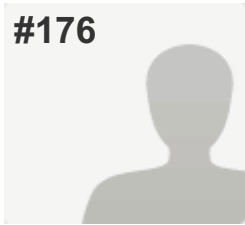

COMPLETE

Answers Entered Manually

Collector: Web Link - Manual Entry 9 (Web Link)

Started: Thursday, August 28, 2014 5:35:36 PM

Last Modified: Thursday, August 28, 2014 5:49:40 PM

Time Spent: 00:14:03

IP Address: 74.76.10.168

PAGE 5: Cultural, Recreational and Historic Resources

Q19: What cultural opportunities are needed in Knox?

Host art & craft shows, festivals, events featuring local artists	(Use Grant \$, Donations) Yes, but NOT with Tax \$
Support educational programs/challenges for kids, adults	(Use Grant \$, Donations) Yes, but NOT with Tax \$
Install garage doors (weather protection) on the Town Park pavilion	No

Q20: What social/recreational opportunities are needed in Knox?

Community events, activities for children, teens, adults, senior citizens	(Use Grant \$, Donations) Yes, but NOT with Tax \$
Improved athletic fields (baseball, softball, soccer)	No
Improved tennis and basketball courts	No
ATV and off-road vehicle, snowmobile trails	Neutral
Cross-country ski trails, horse trails	Neutral
Hiking, biking, walking, running paths	(Use Grant \$, Donations) Yes, but NOT with Tax \$
Areas for skateboarding, rollerblading, scooters, etc.	No
Area for outdoor ice skating	Neutral
Fishing, swimming, lake access	Neutral
Mitigation of invasive species in lakes and ponds	(Use Grant \$, Donations) Yes, but NOT with Tax \$
Promotion of local hunting opportunities	Neutral
More playground equipment in Town Park	No
Nature preserves	(Use Tax \$) Yes, OK to use Tax \$
Publicly recognize local initiative, talent, achievement, contributions	Neutral
Support a "Welcome Wagon" program for newcomers	No
Organize service opportunities for volunteers	(Use Grant \$, Donations) Yes, but NOT with Tax \$

Q21: How many times have you visited the Town Park or Wetlands in the last two years?

1-5

Q22: Should the Town:

Continue use of existing Town Hall facilities and outhouses

Q23: Should the Town be involved in protecting its historic features?*Respondent skipped this question*

Q24: If Yes to Question 23, should the Town take these historic preservation actions, using public input?

Inventory historic resources within the Town	(Use Grant \$, Donations) Yes, but NOT with Tax \$
Identify structures eligible for the National Register of Historic Places	(Use Grant \$, Donations) Yes, but NOT with Tax \$
Review impact of development on historic sites in permitting process.	(Use Grant \$, Donations) Yes, but NOT with Tax \$
Develop one or more historic districts in the Town	No
Develop guidelines for external appearance of buildings in historic district(s)	No
Support preservation and protection of historic sites & cemeteries	(Use Grant \$, Donations) Yes, but NOT with Tax \$
Support a celebration of the bicentennial of Knox in 10 years	No

#177

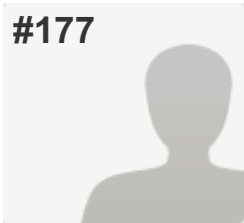

COMPLETE

Answers Entered Manually

Collector: Web Link - Manual Entry 9 (Web Link)
 Started: Friday, August 29, 2014 5:55:13 AM
 Last Modified: Friday, August 29, 2014 6:20:46 AM
 Time Spent: 00:25:33
 IP Address: 74.76.10.168

PAGE 5: Cultural, Recreational and Historic Resources

Q19: What cultural opportunities are needed in Knox?

Host art & craft shows, festivals, events featuring local artists	Neutral
Support educational programs/challenges for kids, adults	Neutral
Install garage doors (weather protection) on the Town Park pavilion	Neutral

Q20: What social/recreational opportunities are needed in Knox?

Community events, activities for children, teens, adults, senior citizens	Neutral
Improved athletic fields (baseball, softball, soccer)	Neutral
Improved tennis and basketball courts	Neutral
ATV and off-road vehicle, snowmobile trails	(Use Grant \$, Donations) Yes, but NOT with Tax \$
Cross-country ski trails, horse trails	(Use Grant \$, Donations) Yes, but NOT with Tax \$
Hiking, biking, walking, running paths	(Use Grant \$, Donations) Yes, but NOT with Tax \$
Areas for skateboarding, rollerblading, scooters, etc.	(Use Grant \$, Donations) Yes, but NOT with Tax \$
Area for outdoor ice skating	(Use Grant \$, Donations) Yes, but NOT with Tax \$
Fishing, swimming, lake access	(Use Grant \$, Donations) Yes, but NOT with Tax \$
Mitigation of invasive species in lakes and ponds	(Use Tax \$) Yes, OK to use Tax \$
Promotion of local hunting opportunities	Neutral
More playground equipment in Town Park	(Use Grant \$, Donations) Yes, but NOT with Tax \$
Nature preserves	(Use Grant \$, Donations) Yes, but NOT with Tax \$
Support a "Welcome Wagon" program for newcomers	No
Organize service opportunities for volunteers	Neutral

Q21: How many times have you visited the Town Park or Wetlands in the last two years? 21-50

Q22: Should the Town: Build modern bathrooms in the Town Park using Grant \$, Donations

Q23: Should the Town be involved in protecting its historic features? Yes (please continue to question # 24)

Q24: If Yes to Question 23, should the Town take these historic preservation actions, using public input?

Review impact of development on historic sites in permitting process.

(Use Grant \$, Donations) Yes, but NOT with Tax \$

Promote preservation of historic structures (homes, barns, etc.)

(Use Grant \$, Donations) Yes, but NOT with Tax \$

#178

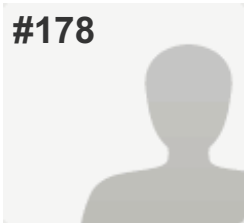

COMPLETE

Answers Entered Manually

Collector: Web Link - Manual Entry 9 (Web Link)
 Started: Friday, August 29, 2014 6:59:48 AM
 Last Modified: Friday, August 29, 2014 7:21:17 AM
 Time Spent: 00:21:29
 IP Address: 74.76.10.168

PAGE 5: Cultural, Recreational and Historic Resources

Q19: What cultural opportunities are needed in Knox?

Host art & craft shows, festivals, events featuring local artists	Neutral
Support educational programs/challenges for kids, adults	Neutral
Install garage doors (weather protection) on the Town Park pavilion	Neutral

Q20: What social/recreational opportunities are needed in Knox?

Community events, activities for children, teens, adults, senior citizens	Neutral
Improved athletic fields (baseball, softball, soccer)	Neutral
Improved tennis and basketball courts	(Use Tax \$) Yes, OK to use Tax \$
ATV and off-road vehicle, snowmobile trails	No
Cross-country ski trails, horse trails	Neutral
Hiking, biking, walking, running paths	(Use Grant \$, Donations) Yes, but NOT with Tax \$
Areas for skateboarding, rollerblading, scooters, etc.	Neutral
Area for outdoor ice skating	Neutral
Fishing, swimming, lake access	Neutral
Mitigation of invasive species in lakes and ponds	(Use Tax \$) Yes, OK to use Tax \$
Promotion of local hunting opportunities	No
More playground equipment in Town Park	Neutral
Nature preserves	Neutral
Publicly recognize local initiative, talent, achievement, contributions	Neutral
Support a "Welcome Wagon" program for newcomers	Neutral
Organize service opportunities for volunteers	Neutral

Q21: How many times have you visited the Town Park or Wetlands in the last two years?

11-20

Q22: Should the Town:

Continue use of existing Town Hall facilities and outhouses

Q23: Should the Town be involved in protecting its historic features?

Yes (please continue to question # 24)

Q24: If Yes to Question 23, should the Town take these historic preservation actions, using public input?

Inventory historic resources within the Town	(Use Grant \$, Donations) Yes, but NOT with Tax \$
Identify structures eligible for the National Register of Historic Places	(Use Grant \$, Donations) Yes, but NOT with Tax \$
Review impact of development on historic sites in permitting process.	(Use Grant \$, Donations) Yes, but NOT with Tax \$
Develop one or more historic districts in the Town	(Use Grant \$, Donations) Yes, but NOT with Tax \$
Develop guidelines for external appearance of buildings in historic district(s)	(Use Grant \$, Donations) Yes, but NOT with Tax \$
Promote preservation of historic structures (homes, barns, etc.)	(Use Tax \$) Yes, OK to use Tax \$
Support preservation and protection of historic sites & cemeteries	(Use Tax \$) Yes, OK to use Tax \$
Support a celebration of the bicentennial of Knox in 10 years	(Use Tax \$) Yes, OK to use Tax \$

#179

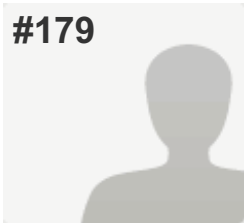

COMPLETE

Answers Entered Manually

Collector: Web Link - Manual Entry 9 (Web Link)
 Started: Friday, August 29, 2014 7:22:14 AM
 Last Modified: Friday, August 29, 2014 7:44:35 AM
 Time Spent: 00:22:21
 IP Address: 74.76.10.168

PAGE 5: Cultural, Recreational and Historic Resources

Q19: What cultural opportunities are needed in Knox?

Host art & craft shows, festivals, events featuring local artists	Neutral
Support educational programs/challenges for kids, adults	Neutral
Install garage doors (weather protection) on the Town Park pavilion	(Use Grant \$, Donations) Yes, but NOT with Tax \$

Q20: What social/recreational opportunities are needed in Knox?

Community events, activities for children, teens, adults, senior citizens	Neutral
Improved athletic fields (baseball, softball, soccer)	Neutral
Improved tennis and basketball courts	(Use Tax \$) Yes, OK to use Tax \$
ATV and off-road vehicle, snowmobile trails	No
Cross-country ski trails, horse trails	Neutral
Hiking, biking, walking, running paths	(Use Grant \$, Donations) Yes, but NOT with Tax \$
Areas for skateboarding, rollerblading, scooters, etc.	Neutral
Area for outdoor ice skating	Neutral
Fishing, swimming, lake access	Neutral
Mitigation of invasive species in lakes and ponds	Neutral
Promotion of local hunting opportunities	No
More playground equipment in Town Park	Neutral
Nature preserves	Neutral
Publicly recognize local initiative, talent, achievement, contributions	Neutral
Support a "Welcome Wagon" program for newcomers	(Use Grant \$, Donations) Yes, but NOT with Tax \$
Organize service opportunities for volunteers	(Use Grant \$, Donations) Yes, but NOT with Tax \$

Q21: How many times have you visited the Town Park or Wetlands in the last two years?

11-20

Q22: Should the Town:

Continue use of existing Town Hall facilities and outhouses

Q23: Should the Town be involved in protecting its historic features?

Yes (please continue to question # 24)

Q24: If Yes to Question 23, should the Town take these historic preservation actions, using public input?

Inventory historic resources within the Town	(Use Grant \$, Donations) Yes, but NOT with Tax \$
Identify structures eligible for the National Register of Historic Places	(Use Grant \$, Donations) Yes, but NOT with Tax \$
Review impact of development on historic sites in permitting process.	(Use Grant \$, Donations) Yes, but NOT with Tax \$
Develop one or more historic districts in the Town	(Use Grant \$, Donations) Yes, but NOT with Tax \$
Develop guidelines for external appearance of buildings in historic district(s)	(Use Grant \$, Donations) Yes, but NOT with Tax \$
Promote preservation of historic structures (homes, barns, etc.)	(Use Tax \$) Yes, OK to use Tax \$
Support preservation and protection of historic sites & cemeteries	(Use Tax \$) Yes, OK to use Tax \$
Support a celebration of the bicentennial of Knox in 10 years	(Use Tax \$) Yes, OK to use Tax \$

#180

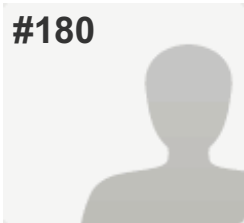

COMPLETE

Answers Entered Manually

Collector: Web Link - Manual Entry 9 (Web Link)
 Started: Friday, August 29, 2014 7:45:51 AM
 Last Modified: Friday, August 29, 2014 7:55:53 AM
 Time Spent: 00:10:02
 IP Address: 74.76.10.168

PAGE 5: Cultural, Recreational and Historic Resources

Q19: What cultural opportunities are needed in Knox?

Host art & craft shows, festivals, events featuring local artists	(Use Grant \$, Donations) Yes, but NOT with Tax \$
Support educational programs/challenges for kids, adults	(Use Grant \$, Donations) Yes, but NOT with Tax \$
Install garage doors (weather protection) on the Town Park pavilion	Neutral

Q20: What social/recreational opportunities are needed in Knox?

Community events, activities for children, teens, adults, senior citizens	(Use Grant \$, Donations) Yes, but NOT with Tax \$
Improved athletic fields (baseball, softball, soccer)	(Use Grant \$, Donations) Yes, but NOT with Tax \$
Improved tennis and basketball courts	(Use Grant \$, Donations) Yes, but NOT with Tax \$
ATV and off-road vehicle, snowmobile trails	No
Cross-country ski trails, horse trails	(Use Grant \$, Donations) Yes, but NOT with Tax \$
Hiking, biking, walking, running paths	(Use Grant \$, Donations) Yes, but NOT with Tax \$
Areas for skateboarding, rollerblading, scooters, etc.	(Use Grant \$, Donations) Yes, but NOT with Tax \$
Area for outdoor ice skating	(Use Grant \$, Donations) Yes, but NOT with Tax \$
Fishing, swimming, lake access	(Use Grant \$, Donations) Yes, but NOT with Tax \$
Mitigation of invasive species in lakes and ponds	(Use Tax \$) Yes, OK to use Tax \$
Promotion of local hunting opportunities	No
More playground equipment in Town Park	(Use Tax \$) Yes, OK to use Tax \$
Nature preserves	(Use Tax \$) Yes, OK to use Tax \$
Publicly recognize local initiative, talent, achievement, contributions	(Use Grant \$, Donations) Yes, but NOT with Tax \$
Support a "Welcome Wagon" program for newcomers	(Use Grant \$, Donations) Yes, but NOT with Tax \$
Organize service opportunities for volunteers	(Use Grant \$, Donations) Yes, but NOT with Tax \$

Q21: How many times have you visited the Town Park or Wetlands in the last two years?

1-5

Q22: Should the Town:

Build modern bathrooms in the Town Park using Grant \$, Donations

Q23: Should the Town be involved in protecting its historic features?

Yes (please continue to question # 24)

Q24: If Yes to Question 23, should the Town take these historic preservation actions, using public input?

Inventory historic resources within the Town	(Use Grant \$, Donations) Yes, but NOT with Tax \$
Identify structures eligible for the National Register of Historic Places	(Use Grant \$, Donations) Yes, but NOT with Tax \$
Review impact of development on historic sites in permitting process.	(Use Tax \$) Yes, OK to use Tax \$
Develop one or more historic districts in the Town	Neutral
Develop guidelines for external appearance of buildings in historic district(s)	(Use Grant \$, Donations) Yes, but NOT with Tax \$
Promote preservation of historic structures (homes, barns, etc.)	(Use Grant \$, Donations) Yes, but NOT with Tax \$
Support preservation and protection of historic sites & cemeteries	(Use Tax \$) Yes, OK to use Tax \$
Support a celebration of the bicentennial of Knox in 10 years	(Use Grant \$, Donations) Yes, but NOT with Tax \$

#181

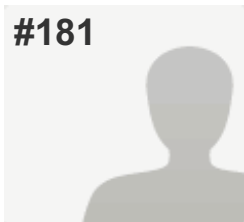
**COMPLETE***Answers Entered Manually***Collector:** Web Link - Manual Entry 9 (Web Link)**Started:** Friday, August 29, 2014 7:56:47 AM**Last Modified:** Friday, August 29, 2014 8:05:15 AM**Time Spent:** 00:08:27**IP Address:** 74.76.10.168**PAGE 5: Cultural, Recreational and Historic Resources****Q19: What cultural opportunities are needed in Knox?***Respondent skipped this question***Q20: What social/recreational opportunities are needed in Knox?**

ATV and off-road vehicle, snowmobile trails

(Use Grant \$, Donations) Yes, but NOT with Tax \$

Cross-country ski trails, horse trails

(Use Grant \$, Donations) Yes, but NOT with Tax \$

Hiking, biking, walking, running paths

(Use Tax \$) Yes, OK to use Tax \$

Q21: How many times have you visited the Town Park or Wetlands in the last two years?*Respondent skipped this question***Q22: Should the Town:***Respondent skipped this question***Q23: Should the Town be involved in protecting its historic features?***Respondent skipped this question***Q24: If Yes to Question 23, should the Town take these historic preservation actions, using public input?***Respondent skipped this question*

#182

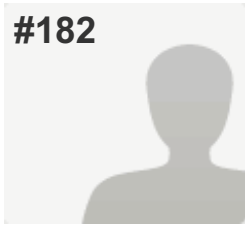

COMPLETE

Answers Entered Manually

Collector: Web Link - Manual Entry 9 (Web Link)

Started: Friday, August 29, 2014 9:35:58 AM

Last Modified: Friday, August 29, 2014 9:46:31 AM

Time Spent: 00:10:32

IP Address: 74.76.10.168

PAGE 5: Cultural, Recreational and Historic Resources

Q19: What cultural opportunities are needed in Knox?

Host art & craft shows, festivals, events featuring local artists	(Use Grant \$, Donations) Yes, but NOT with Tax \$
Support educational programs/challenges for kids, adults	(Use Grant \$, Donations) Yes, but NOT with Tax \$
Install garage doors (weather protection) on the Town Park pavilion	Neutral

Q20: What social/recreational opportunities are needed in Knox?

Community events, activities for children, teens, adults, senior citizens	(Use Grant \$, Donations) Yes, but NOT with Tax \$
Improved athletic fields (baseball, softball, soccer)	Neutral
Improved tennis and basketball courts	Neutral
ATV and off-road vehicle, snowmobile trails	No
Cross-country ski trails, horse trails	Neutral
Hiking, biking, walking, running paths	(Use Grant \$, Donations) Yes, but NOT with Tax \$
Areas for skateboarding, rollerblading, scooters, etc.	No
Area for outdoor ice skating	No
Fishing, swimming, lake access	(Use Grant \$, Donations) Yes, but NOT with Tax \$
Mitigation of invasive species in lakes and ponds	(Use Tax \$) Yes, OK to use Tax \$
Promotion of local hunting opportunities	Neutral
More playground equipment in Town Park	(Use Grant \$, Donations) Yes, but NOT with Tax \$
Nature preserves	Neutral
Publicly recognize local initiative, talent, achievement, contributions	Neutral
Support a "Welcome Wagon" program for newcomers	Neutral
Organize service opportunities for volunteers	(Use Grant \$, Donations) Yes, but NOT with Tax \$

Q21: How many times have you visited the Town Park or Wetlands in the last two years?

0

Q22: Should the Town:

Build modern bathrooms in the Town Park using Grant \$, Donations

Q23: Should the Town be involved in protecting its historic features?

Yes (please continue to question # 24)

Q24: If Yes to Question 23, should the Town take these historic preservation actions, using public input?

Inventory historic resources within the Town	(Use Grant \$, Donations) Yes, but NOT with Tax \$
Identify structures eligible for the National Register of Historic Places	(Use Grant \$, Donations) Yes, but NOT with Tax \$
Review impact of development on historic sites in permitting process.	(Use Grant \$, Donations) Yes, but NOT with Tax \$
Develop one or more historic districts in the Town	(Use Grant \$, Donations) Yes, but NOT with Tax \$
Develop guidelines for external appearance of buildings in historic district(s)	(Use Grant \$, Donations) Yes, but NOT with Tax \$
Promote preservation of historic structures (homes, barns, etc.)	(Use Grant \$, Donations) Yes, but NOT with Tax \$
Support preservation and protection of historic sites & cemeteries	Neutral

#183

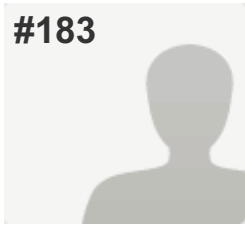

COMPLETE

Answers Entered Manually

Collector: Web Link - Manual Entry 9 (Web Link)

Started: Friday, August 29, 2014 9:47:51 AM

Last Modified: Friday, August 29, 2014 9:55:08 AM

Time Spent: 00:07:16

IP Address: 74.76.10.168

PAGE 5: Cultural, Recreational and Historic Resources

Q19: What cultural opportunities are needed in Knox?

Host art & craft shows, festivals, events featuring local artists	(Use Grant \$, Donations) Yes, but NOT with Tax \$
Support educational programs/challenges for kids, adults	(Use Grant \$, Donations) Yes, but NOT with Tax \$
Install garage doors (weather protection) on the Town Park pavilion	(Use Tax \$) Yes, OK to use Tax \$

Q20: What social/recreational opportunities are needed in Knox?

Community events, activities for children, teens, adults, senior citizens	(Use Grant \$, Donations) Yes, but NOT with Tax \$
Improved athletic fields (baseball, softball, soccer)	(Use Grant \$, Donations) Yes, but NOT with Tax \$
Improved tennis and basketball courts	(Use Grant \$, Donations) Yes, but NOT with Tax \$
ATV and off-road vehicle, snowmobile trails	(Use Grant \$, Donations) Yes, but NOT with Tax \$
Cross-country ski trails, horse trails	(Use Grant \$, Donations) Yes, but NOT with Tax \$
Hiking, biking, walking, running paths	(Use Grant \$, Donations) Yes, but NOT with Tax \$
Areas for skateboarding, rollerblading, scooters, etc.	(Use Grant \$, Donations) Yes, but NOT with Tax \$
Area for outdoor ice skating	Neutral
Fishing, swimming, lake access	Neutral
Mitigation of invasive species in lakes and ponds	(Use Grant \$, Donations) Yes, but NOT with Tax \$
Promotion of local hunting opportunities	Neutral
More playground equipment in Town Park	(Use Grant \$, Donations) Yes, but NOT with Tax \$
Nature preserves	Neutral
Publicly recognize local initiative, talent, achievement, contributions	Neutral
Support a "Welcome Wagon" program for newcomers	Neutral
Organize service opportunities for volunteers	Neutral

Q21: How many times have you visited the Town Park or Wetlands in the last two years? 1-5

Q22: Should the Town: *Respondent skipped this question*

Q23: Should the Town be involved in protecting its historic features? Yes (please continue to question # 24)

Q24: If Yes to Question 23, should the Town take these historic preservation actions, using public input?

Inventory historic resources within the Town	(Use Tax \$) Yes, OK to use Tax \$
Identify structures eligible for the National Register of Historic Places	(Use Tax \$) Yes, OK to use Tax \$
Review impact of development on historic sites in permitting process.	(Use Tax \$) Yes, OK to use Tax \$
Develop one or more historic districts in the Town	(Use Tax \$) Yes, OK to use Tax \$
Develop guidelines for external appearance of buildings in historic district(s)	(Use Tax \$) Yes, OK to use Tax \$
Promote preservation of historic structures (homes, barns, etc.)	(Use Tax \$) Yes, OK to use Tax \$
Support preservation and protection of historic sites & cemeteries	(Use Tax \$) Yes, OK to use Tax \$
Support a celebration of the bicentennial of Knox in 10 years	(Use Tax \$) Yes, OK to use Tax \$

#184

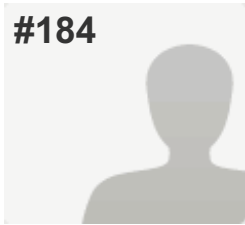

COMPLETE

Answers Entered Manually

Collector: Web Link - Manual Entry 9 (Web Link)

Started: Friday, August 29, 2014 4:47:58 PM

Last Modified: Friday, August 29, 2014 4:58:52 PM

Time Spent: 00:10:54

IP Address: 74.76.10.168

PAGE 5: Cultural, Recreational and Historic Resources

Q19: What cultural opportunities are needed in Knox?

Host art & craft shows, festivals, events featuring local artists	(Use Grant \$, Donations) Yes, but NOT with Tax \$
Support educational programs/challenges for kids, adults	(Use Grant \$, Donations) Yes, but NOT with Tax \$
Install garage doors (weather protection) on the Town Park pavilion	(Use Grant \$, Donations) Yes, but NOT with Tax \$

Q20: What social/recreational opportunities are needed in Knox?

Community events, activities for children, teens, adults, senior citizens	(Use Grant \$, Donations) Yes, but NOT with Tax \$
Improved athletic fields (baseball, softball, soccer)	(Use Grant \$, Donations) Yes, but NOT with Tax \$
Improved tennis and basketball courts	(Use Grant \$, Donations) Yes, but NOT with Tax \$
ATV and off-road vehicle, snowmobile trails	(Use Grant \$, Donations) Yes, but NOT with Tax \$
Cross-country ski trails, horse trails	(Use Grant \$, Donations) Yes, but NOT with Tax \$
Hiking, biking, walking, running paths	(Use Grant \$, Donations) Yes, but NOT with Tax \$
Areas for skateboarding, rollerblading, scooters, etc.	(Use Grant \$, Donations) Yes, but NOT with Tax \$
Area for outdoor ice skating	(Use Grant \$, Donations) Yes, but NOT with Tax \$
Fishing, swimming, lake access	(Use Grant \$, Donations) Yes, but NOT with Tax \$
Mitigation of invasive species in lakes and ponds	(Use Grant \$, Donations) Yes, but NOT with Tax \$
Promotion of local hunting opportunities	(Use Grant \$, Donations) Yes, but NOT with Tax \$
More playground equipment in Town Park	(Use Grant \$, Donations) Yes, but NOT with Tax \$
Nature preserves	(Use Grant \$, Donations) Yes, but NOT with Tax \$
Publicly recognize local initiative, talent, achievement, contributions	(Use Grant \$, Donations) Yes, but NOT with Tax \$
Support a "Welcome Wagon" program for newcomers	(Use Grant \$, Donations) Yes, but NOT with Tax \$
Organize service opportunities for volunteers	(Use Grant \$, Donations) Yes, but NOT with Tax \$

Q21: How many times have you visited the Town Park or Wetlands in the last two years?

1-5

Q22: Should the Town:

Continue use of existing Town Hall facilities and outhouses

Q23: Should the Town be involved in protecting its historic features?

Yes (please continue to question # 24)

Q24: If Yes to Question 23, should the Town take these historic preservation actions, using public input?

Inventory historic resources within the Town	(Use Grant \$, Donations) Yes, but NOT with Tax \$
Identify structures eligible for the National Register of Historic Places	(Use Grant \$, Donations) Yes, but NOT with Tax \$
Review impact of development on historic sites in permitting process.	(Use Grant \$, Donations) Yes, but NOT with Tax \$
Develop one or more historic districts in the Town	(Use Grant \$, Donations) Yes, but NOT with Tax \$
Develop guidelines for external appearance of buildings in historic district(s)	(Use Grant \$, Donations) Yes, but NOT with Tax \$
Promote preservation of historic structures (homes, barns, etc.)	(Use Grant \$, Donations) Yes, but NOT with Tax \$
Support preservation and protection of historic sites & cemeteries	(Use Grant \$, Donations) Yes, but NOT with Tax \$
Support a celebration of the bicentennial of Knox in 10 years	(Use Grant \$, Donations) Yes, but NOT with Tax \$

#185

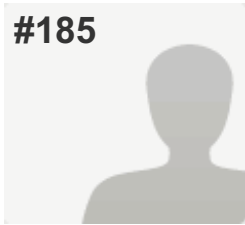

COMPLETE

Answers Entered Manually

Collector: Web Link - Manual Entry 9 (Web Link)
 Started: Friday, August 29, 2014 4:59:59 PM
 Last Modified: Friday, August 29, 2014 5:13:24 PM
 Time Spent: 00:13:25
 IP Address: 74.76.10.168

PAGE 5: Cultural, Recreational and Historic Resources

Q19: What cultural opportunities are needed in Knox?

Host art & craft shows, festivals, events featuring local artists	(Use Grant \$, Donations) Yes, but NOT with Tax \$
Support educational programs/challenges for kids, adults	(Use Grant \$, Donations) Yes, but NOT with Tax \$
Install garage doors (weather protection) on the Town Park pavilion	No

Q20: What social/recreational opportunities are needed in Knox?

Community events, activities for children, teens, adults, senior citizens	(Use Grant \$, Donations) Yes, but NOT with Tax \$
Improved athletic fields (baseball, softball, soccer)	(Use Grant \$, Donations) Yes, but NOT with Tax \$
Improved tennis and basketball courts	Neutral
ATV and off-road vehicle, snowmobile trails	Neutral
Cross-country ski trails, horse trails	Neutral
Hiking, biking, walking, running paths	Neutral
Areas for skateboarding, rollerblading, scooters, etc.	No
Area for outdoor ice skating	Neutral
Fishing, swimming, lake access	Neutral
Mitigation of invasive species in lakes and ponds	Neutral
Promotion of local hunting opportunities	Neutral
More playground equipment in Town Park	(Use Grant \$, Donations) Yes, but NOT with Tax \$
Nature preserves	(Use Grant \$, Donations) Yes, but NOT with Tax \$
Publicly recognize local initiative, talent, achievement, contributions	(Use Grant \$, Donations) Yes, but NOT with Tax \$
Support a "Welcome Wagon" program for newcomers	Neutral
Organize service opportunities for volunteers	(Use Grant \$, Donations) Yes, but NOT with Tax \$

Q21: How many times have you visited the Town Park or Wetlands in the last two years?

1-5

Q22: Should the Town:

Build modern bathrooms in the Town Park using Tax \$

Q23: Should the Town be involved in protecting its historic features?

No (please skip to question # 25)

Q24: If Yes to Question 23, should the Town take these historic preservation actions, using public input?*Respondent skipped this question*

#186

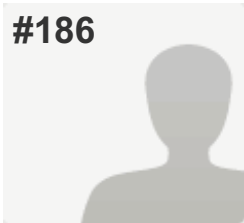

COMPLETE

Answers Entered Manually

Collector: Web Link - Manual Entry 9 (Web Link)
 Started: Friday, August 29, 2014 5:14:27 PM
 Last Modified: Friday, August 29, 2014 5:28:49 PM
 Time Spent: 00:14:21
 IP Address: 74.76.10.168

PAGE 5: Cultural, Recreational and Historic Resources

Q19: What cultural opportunities are needed in Knox?

Host art & craft shows, festivals, events featuring local artists	No
Support educational programs/challenges for kids, adults	No
Install garage doors (weather protection) on the Town Park pavilion	Neutral

Q20: What social/recreational opportunities are needed in Knox?

Community events, activities for children, teens, adults, senior citizens	Neutral
Improved athletic fields (baseball, softball, soccer)	No
Improved tennis and basketball courts	No
ATV and off-road vehicle, snowmobile trails	No
Cross-country ski trails, horse trails	No
Hiking, biking, walking, running paths	No
Areas for skateboarding, rollerblading, scooters, etc.	No
Area for outdoor ice skating	No
Fishing, swimming, lake access	No
Promotion of local hunting opportunities	Neutral
More playground equipment in Town Park	Neutral
Nature preserves	No
Publicly recognize local initiative, talent, achievement, contributions	No
Support a "Welcome Wagon" program for newcomers	Neutral
Organize service opportunities for volunteers	Neutral
Other (please specify)	Our resistance is because of the increase of liability insurance costs for the town!! The law suits of someone (?..?..) would be prohibitive.

Q21: How many times have you visited the Town Park or Wetlands in the last two years?

0

Q22: Should the Town:

Build modern bathrooms in the Town Park using Grant \$, Donations

Q23: Should the Town be involved in protecting its historic features?*Respondent skipped this question*

Q24: If Yes to Question 23, should the Town take these historic preservation actions, using public input?

Review impact of development on historic sites in permitting process.	No
Develop one or more historic districts in the Town	No
Develop guidelines for external appearance of buildings in historic district(s)	No
Promote preservation of historic structures (homes, barns, etc.)	(Use Grant \$, Donations) Yes, but NOT with Tax \$
Support preservation and protection of historic sites & cemeteries	(Use Grant \$, Donations) Yes, but NOT with Tax \$
Support a celebration of the bicentennial of Knox in 10 years	No

#187

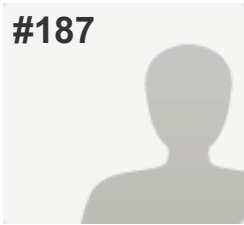

COMPLETE

Answers Entered Manually

Collector: Web Link - Manual Entry 9 (Web Link)

Started: Friday, August 29, 2014 5:34:42 PM

Last Modified: Friday, August 29, 2014 5:46:41 PM

Time Spent: 00:11:58

IP Address: 74.76.10.168

PAGE 5: Cultural, Recreational and Historic Resources

Q19: What cultural opportunities are needed in Knox?

Host art & craft shows, festivals, events featuring local artists	(Use Grant \$, Donations) Yes, but NOT with Tax \$
Support educational programs/challenges for kids, adults	(Use Grant \$, Donations) Yes, but NOT with Tax \$
Install garage doors (weather protection) on the Town Park pavilion	(Use Tax \$) Yes, OK to use Tax \$

Q20: What social/recreational opportunities are needed in Knox?

Community events, activities for children, teens, adults, senior citizens	(Use Tax \$) Yes, OK to use Tax \$
Improved athletic fields (baseball, softball, soccer)	(Use Tax \$) Yes, OK to use Tax \$
Improved tennis and basketball courts	(Use Tax \$) Yes, OK to use Tax \$
ATV and off-road vehicle, snowmobile trails	No
Cross-country ski trails, horse trails	No
Hiking, biking, walking, running paths	Neutral
Areas for skateboarding, rollerblading, scooters, etc.	No
Area for outdoor ice skating	(Use Tax \$) Yes, OK to use Tax \$
Fishing, swimming, lake access	Neutral
Mitigation of invasive species in lakes and ponds	(Use Tax \$) Yes, OK to use Tax \$
Promotion of local hunting opportunities	Neutral
More playground equipment in Town Park	Neutral
Nature preserves	(Use Tax \$) Yes, OK to use Tax \$
Publicly recognize local initiative, talent, achievement, contributions	(Use Grant \$, Donations) Yes, but NOT with Tax \$
Support a "Welcome Wagon" program for newcomers	Neutral
Organize service opportunities for volunteers	Neutral

Q21: How many times have you visited the Town Park or Wetlands in the last two years?

1-5

Q22: Should the Town:

Continue use of existing Town Hall facilities and outhouses

Q23: Should the Town be involved in protecting its historic features?*Respondent skipped this question***Q24: If Yes to Question 23, should the Town take these historic preservation actions, using public input?***Respondent skipped this question*

#188

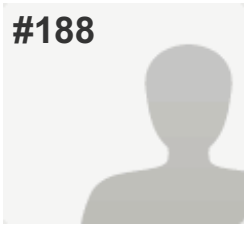

COMPLETE

Answers Entered Manually

Collector: Web Link - Manual Entry 9 (Web Link)

Started: Saturday, August 30, 2014 4:07:22 AM

Last Modified: Saturday, August 30, 2014 4:21:44 AM

Time Spent: 00:14:22

IP Address: 74.76.10.168

PAGE 5: Cultural, Recreational and Historic Resources

Q19: What cultural opportunities are needed in Knox?

Host art & craft shows, festivals, events featuring local artists	(Use Grant \$, Donations) Yes, but NOT with Tax \$
Support educational programs/challenges for kids, adults	(Use Tax \$) Yes, OK to use Tax \$
Install garage doors (weather protection) on the Town Park pavilion	(Use Grant \$, Donations) Yes, but NOT with Tax \$

Q20: What social/recreational opportunities are needed in Knox?

Community events, activities for children, teens, adults, senior citizens	(Use Tax \$) Yes, OK to use Tax \$
Improved athletic fields (baseball, softball, soccer)	(Use Grant \$, Donations) Yes, but NOT with Tax \$
Improved tennis and basketball courts	(Use Grant \$, Donations) Yes, but NOT with Tax \$
ATV and off-road vehicle, snowmobile trails	(Use Grant \$, Donations) Yes, but NOT with Tax \$
Cross-country ski trails, horse trails	(Use Grant \$, Donations) Yes, but NOT with Tax \$
Hiking, biking, walking, running paths	(Use Grant \$, Donations) Yes, but NOT with Tax \$
Areas for skateboarding, rollerblading, scooters, etc.	(Use Grant \$, Donations) Yes, but NOT with Tax \$
Area for outdoor ice skating	(Use Tax \$) Yes, OK to use Tax \$
Fishing, swimming, lake access	(Use Tax \$) Yes, OK to use Tax \$
Mitigation of invasive species in lakes and ponds	(Use Grant \$, Donations) Yes, but NOT with Tax \$
Promotion of local hunting opportunities	(Use Grant \$, Donations) Yes, but NOT with Tax \$
More playground equipment in Town Park	(Use Grant \$, Donations) Yes, but NOT with Tax \$
Nature preserves	(Use Grant \$, Donations) Yes, but NOT with Tax \$
Publicly recognize local initiative, talent, achievement, contributions	(Use Grant \$, Donations) Yes, but NOT with Tax \$
Support a "Welcome Wagon" program for newcomers	(Use Tax \$) Yes, OK to use Tax \$
Organize service opportunities for volunteers	(Use Tax \$) Yes, OK to use Tax \$

Q21: How many times have you visited the Town Park or Wetlands in the last two years?

1-5

Q22: Should the Town:

Build modern bathrooms in the Town Park using Grant \$, Donations

Q23: Should the Town be involved in protecting its historic features?

Yes (please continue to question # 24)

Q24: If Yes to Question 23, should the Town take these historic preservation actions, using public input?

Inventory historic resources within the Town	(Use Tax \$) Yes, OK to use Tax \$
Identify structures eligible for the National Register of Historic Places	(Use Grant \$, Donations) Yes, but NOT with Tax \$
Review impact of development on historic sites in permitting process.	(Use Grant \$, Donations) Yes, but NOT with Tax \$
Develop one or more historic districts in the Town	(Use Tax \$) Yes, OK to use Tax \$
Develop guidelines for external appearance of buildings in historic district(s)	(Use Tax \$) Yes, OK to use Tax \$
Promote preservation of historic structures (homes, barns, etc.)	(Use Grant \$, Donations) Yes, but NOT with Tax \$
Support preservation and protection of historic sites & cemeteries	(Use Grant \$, Donations) Yes, but NOT with Tax \$
Support a celebration of the bicentennial of Knox in 10 years	(Use Tax \$) Yes, OK to use Tax \$

#189

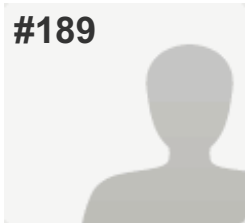

COMPLETE

Answers Entered Manually

Collector: Web Link - Manual Entry 9 (Web Link)
 Started: Saturday, August 30, 2014 4:22:37 AM
 Last Modified: Saturday, August 30, 2014 4:44:36 AM
 Time Spent: 00:21:58
 IP Address: 74.76.10.168

PAGE 5: Cultural, Recreational and Historic Resources

Q19: What cultural opportunities are needed in Knox?

Host art & craft shows, festivals, events featuring local artists	(Use Grant \$, Donations) Yes, but NOT with Tax \$
Support educational programs/challenges for kids, adults	(Use Grant \$, Donations) Yes, but NOT with Tax \$
Install garage doors (weather protection) on the Town Park pavilion	Neutral

Q20: What social/recreational opportunities are needed in Knox?

Community events, activities for children, teens, adults, senior citizens	(Use Grant \$, Donations) Yes, but NOT with Tax \$
Improved athletic fields (baseball, softball, soccer)	(Use Tax \$) Yes, OK to use Tax \$
Improved tennis and basketball courts	(Use Tax \$) Yes, OK to use Tax \$
ATV and off-road vehicle, snowmobile trails	(Use Grant \$, Donations) Yes, but NOT with Tax \$
Cross-country ski trails, horse trails	(Use Grant \$, Donations) Yes, but NOT with Tax \$
Hiking, biking, walking, running paths	(Use Grant \$, Donations) Yes, but NOT with Tax \$
Areas for skateboarding, rollerblading, scooters, etc.	No
Area for outdoor ice skating	No
Fishing, swimming, lake access	(Use Grant \$, Donations) Yes, but NOT with Tax \$
Mitigation of invasive species in lakes and ponds	Neutral
Promotion of local hunting opportunities	Neutral
More playground equipment in Town Park	(Use Tax \$) Yes, OK to use Tax \$
Nature preserves	(Use Grant \$, Donations) Yes, but NOT with Tax \$
Publicly recognize local initiative, talent, achievement, contributions	(Use Grant \$, Donations) Yes, but NOT with Tax \$
Support a "Welcome Wagon" program for newcomers	Neutral
Organize service opportunities for volunteers	Neutral

Q21: How many times have you visited the Town Park or Wetlands in the last two years?

1-5

Q22: Should the Town:

Build modern bathrooms in the Town Park using Grant \$, Donations

Q23: Should the Town be involved in protecting its historic features?

Yes (please continue to question # 24)

Q24: If Yes to Question 23, should the Town take these historic preservation actions, using public input?

Inventory historic resources within the Town	(Use Grant \$, Donations) Yes, but NOT with Tax \$
Identify structures eligible for the National Register of Historic Places	(Use Grant \$, Donations) Yes, but NOT with Tax \$
Review impact of development on historic sites in permitting process.	Neutral
Develop one or more historic districts in the Town	(Use Grant \$, Donations) Yes, but NOT with Tax \$
Develop guidelines for external appearance of buildings in historic district(s)	(Use Grant \$, Donations) Yes, but NOT with Tax \$
Promote preservation of historic structures (homes, barns, etc.)	(Use Grant \$, Donations) Yes, but NOT with Tax \$
Support preservation and protection of historic sites & cemeteries	(Use Grant \$, Donations) Yes, but NOT with Tax \$
Support a celebration of the bicentennial of Knox in 10 years	(Use Tax \$) Yes, OK to use Tax \$

#190

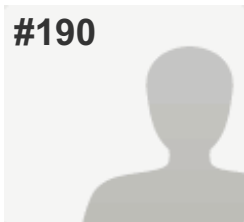

COMPLETE

Answers Entered Manually

Collector: Web Link - Manual Entry 9 (Web Link)

Started: Saturday, August 30, 2014 4:45:35 AM

Last Modified: Saturday, August 30, 2014 4:59:12 AM

Time Spent: 00:13:37

IP Address: 74.76.10.168

PAGE 5: Cultural, Recreational and Historic Resources

Q19: What cultural opportunities are needed in Knox?

Host art & craft shows, festivals, events featuring local artists	Neutral
Support educational programs/challenges for kids, adults	(Use Grant \$, Donations) Yes, but NOT with Tax \$
Install garage doors (weather protection) on the Town Park pavilion	No
Other:	More things for families and community - I remember "Pucker Street Fair" at firehouse

Q20: What social/recreational opportunities are needed in Knox?

Community events, activities for children, teens, adults, senior citizens	(Use Tax \$) Yes, OK to use Tax \$
Improved athletic fields (baseball, softball, soccer)	Neutral
Improved tennis and basketball courts	(Use Tax \$) Yes, OK to use Tax \$
ATV and off-road vehicle, snowmobile trails	(Use Tax \$) Yes, OK to use Tax \$
Cross-country ski trails, horse trails	(Use Tax \$) Yes, OK to use Tax \$
Hiking, biking, walking, running paths	Neutral
Areas for skateboarding, rollerblading, scooters, etc.	(Use Tax \$) Yes, OK to use Tax \$
Area for outdoor ice skating	(Use Tax \$) Yes, OK to use Tax \$
Fishing, swimming, lake access	(Use Tax \$) Yes, OK to use Tax \$
Promotion of local hunting opportunities	(Use Tax \$) Yes, OK to use Tax \$
More playground equipment in Town Park	(Use Tax \$) Yes, OK to use Tax \$
Nature preserves	(Use Tax \$) Yes, OK to use Tax \$
Publicly recognize local initiative, talent, achievement, contributions	(Use Grant \$, Donations) Yes, but NOT with Tax \$
Support a "Welcome Wagon" program for newcomers	(Use Grant \$, Donations) Yes, but NOT with Tax \$
Organize service opportunities for volunteers	(Use Grant \$, Donations) Yes, but NOT with Tax \$

Q21: How many times have you visited the Town Park or Wetlands in the last two years?

1-5

Q22: Should the Town:

Build modern bathrooms in the Town Park using Grant \$, Donations

Q23: Should the Town be involved in protecting its historic features?

Yes (please continue to question # 24)

Q24: If Yes to Question 23, should the Town take these historic preservation actions, using public input?

Inventory historic resources within the Town	(Use Grant \$, Donations) Yes, but NOT with Tax \$
Identify structures eligible for the National Register of Historic Places	(Use Tax \$) Yes, OK to use Tax \$
Review impact of development on historic sites in permitting process.	(Use Grant \$, Donations) Yes, but NOT with Tax \$
Develop one or more historic districts in the Town	No
Develop guidelines for external appearance of buildings in historic district(s)	No
Promote preservation of historic structures (homes, barns, etc.)	(Use Grant \$, Donations) Yes, but NOT with Tax \$
Support a celebration of the bicentennial of Knox in 10 years	(Use Grant \$, Donations) Yes, but NOT with Tax \$

#191

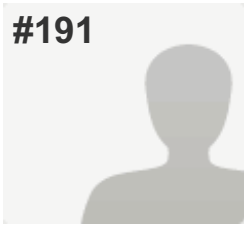

COMPLETE

Answers Entered Manually

Collector: Web Link - Manual Entry 9 (Web Link)

Started: Saturday, August 30, 2014 5:08:51 AM

Last Modified: Saturday, August 30, 2014 5:22:12 AM

Time Spent: 00:13:20

IP Address: 74.76.10.168

PAGE 5: Cultural, Recreational and Historic Resources

Q19: What cultural opportunities are needed in Knox?

Host art & craft shows, festivals, events featuring local artists	(Use Grant \$, Donations) Yes, but NOT with Tax \$
Support educational programs/challenges for kids, adults	(Use Tax \$) Yes, OK to use Tax \$
Install garage doors (weather protection) on the Town Park pavilion	(Use Tax \$) Yes, OK to use Tax \$

Q20: What social/recreational opportunities are needed in Knox?

Community events, activities for children, teens, adults, senior citizens	(Use Tax \$) Yes, OK to use Tax \$
Improved athletic fields (baseball, softball, soccer)	(Use Tax \$) Yes, OK to use Tax \$
Improved tennis and basketball courts	(Use Tax \$) Yes, OK to use Tax \$
ATV and off-road vehicle, snowmobile trails	(Use Grant \$, Donations) Yes, but NOT with Tax \$
Cross-country ski trails, horse trails	(Use Grant \$, Donations) Yes, but NOT with Tax \$
Hiking, biking, walking, running paths	(Use Tax \$) Yes, OK to use Tax \$
Areas for skateboarding, rollerblading, scooters, etc.	(Use Grant \$, Donations) Yes, but NOT with Tax \$
Area for outdoor ice skating	(Use Tax \$) Yes, OK to use Tax \$
Fishing, swimming, lake access	(Use Grant \$, Donations) Yes, but NOT with Tax \$
Mitigation of invasive species in lakes and ponds	Neutral
Promotion of local hunting opportunities	(Use Grant \$, Donations) Yes, but NOT with Tax \$
More playground equipment in Town Park	(Use Tax \$) Yes, OK to use Tax \$
Nature preserves	(Use Tax \$) Yes, OK to use Tax \$
Publicly recognize local initiative, talent, achievement, contributions	(Use Grant \$, Donations) Yes, but NOT with Tax \$
Support a "Welcome Wagon" program for newcomers	(Use Grant \$, Donations) Yes, but NOT with Tax \$
Organize service opportunities for volunteers	(Use Grant \$, Donations) Yes, but NOT with Tax \$

Q21: How many times have you visited the Town Park or Wetlands in the last two years?

1-5

Q22: Should the Town:

Build modern bathrooms in the Town Park using Grant \$, Donations

Q23: Should the Town be involved in protecting its historic features?

Yes (please continue to question # 24)

Q24: If Yes to Question 23, should the Town take these historic preservation actions, using public input?

Inventory historic resources within the Town	(Use Tax \$) Yes, OK to use Tax \$
Identify structures eligible for the National Register of Historic Places	(Use Grant \$, Donations) Yes, but NOT with Tax \$
Review impact of development on historic sites in permitting process.	(Use Grant \$, Donations) Yes, but NOT with Tax \$
Develop one or more historic districts in the Town	(Use Grant \$, Donations) Yes, but NOT with Tax \$
Develop guidelines for external appearance of buildings in historic district(s)	(Use Grant \$, Donations) Yes, but NOT with Tax \$
Promote preservation of historic structures (homes, barns, etc.)	(Use Tax \$) Yes, OK to use Tax \$
Support preservation and protection of historic sites & cemeteries	(Use Tax \$) Yes, OK to use Tax \$
Support a celebration of the bicentennial of Knox in 10 years	(Use Tax \$) Yes, OK to use Tax \$

#192

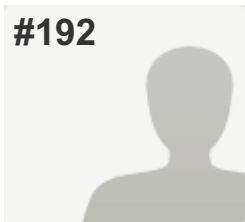

COMPLETE

Answers Entered Manually

Collector: Web Link - Manual Entry 9 (Web Link)

Started: Saturday, August 30, 2014 6:25:50 AM

Last Modified: Saturday, August 30, 2014 6:35:57 AM

Time Spent: 00:10:06

IP Address: 74.76.10.168

PAGE 5: Cultural, Recreational and Historic Resources

Q19: What cultural opportunities are needed in Knox?

Host art & craft shows, festivals, events featuring local artists	Neutral
---	---------

Support educational programs/challenges for kids, adults	Neutral
--	---------

Install garage doors (weather protection) on the Town Park pavilion	Neutral
---	---------

Q20: What social/recreational opportunities are needed in Knox?

Community events, activities for children, teens, adults, senior citizens	Neutral
Improved athletic fields (baseball, softball, soccer)	Neutral
Improved tennis and basketball courts	(Use Grant \$, Donations) Yes, but NOT with Tax \$
ATV and off-road vehicle, snowmobile trails	No
Cross-country ski trails, horse trails	No
Hiking, biking, walking, running paths	Neutral
Areas for skateboarding, rollerblading, scooters, etc.	No
Area for outdoor ice skating	No
Fishing, swimming, lake access	Neutral
Mitigation of invasive species in lakes and ponds	(Use Tax \$) Yes, OK to use Tax \$
Promotion of local hunting opportunities	No
More playground equipment in Town Park	Neutral
Nature preserves	Neutral
Publicly recognize local initiative, talent, achievement, contributions	Neutral
Support a "Welcome Wagon" program for newcomers	Neutral
Organize service opportunities for volunteers	Neutral

Q21: How many times have you visited the Town Park or Wetlands in the last two years?

6-10

Q22: Should the Town:

Continue use of existing Town Hall facilities and outhouses

Q23: Should the Town be involved in protecting its historic features?

Yes (please continue to question # 24)

Q24: If Yes to Question 23, should the Town take these historic preservation actions, using public input?

Inventory historic resources within the Town	(Use Grant \$, Donations) Yes, but NOT with Tax \$
Identify structures eligible for the National Register of Historic Places	(Use Grant \$, Donations) Yes, but NOT with Tax \$
Review impact of development on historic sites in permitting process.	(Use Grant \$, Donations) Yes, but NOT with Tax \$
Develop one or more historic districts in the Town	(Use Grant \$, Donations) Yes, but NOT with Tax \$
Develop guidelines for external appearance of buildings in historic district(s)	(Use Grant \$, Donations) Yes, but NOT with Tax \$
Promote preservation of historic structures (homes, barns, etc.)	(Use Grant \$, Donations) Yes, but NOT with Tax \$
Support preservation and protection of historic sites & cemeteries	(Use Grant \$, Donations) Yes, but NOT with Tax \$
Support a celebration of the bicentennial of Knox in 10 years	(Use Tax \$) Yes, OK to use Tax \$

#193

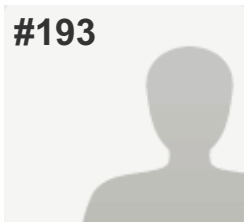
**COMPLETE***Answers Entered Manually***Collector:** Web Link - Manual Entry 9 (Web Link)**Started:** Saturday, August 30, 2014 6:36:50 AM**Last Modified:** Saturday, August 30, 2014 6:55:15 AM**Time Spent:** 00:18:25**IP Address:** 74.76.10.168**PAGE 5: Cultural, Recreational and Historic Resources****Q19: What cultural opportunities are needed in Knox?**

Host art & craft shows, festivals, events featuring local artists

(Use Grant \$, Donations) Yes, but NOT with Tax \$

Support educational programs/challenges for kids, adults

(Use Grant \$, Donations) Yes, but NOT with Tax \$

Other:

C (Garage Doors on Pavilion): Are you serious? Do not spend my \$!

Q20: What social/recreational opportunities are needed in Knox?

Other (please specify)

Who will pay for this - NO. I(Fishing, Swimming, Lake Access): What lake is in Knox? Where did this come from - you won't allow a business - unreal!

Q21: How many times have you visited the Town Park or Wetlands in the last two years?

0

Q22: Should the Town:

Continue use of existing Town Hall facilities and outhouses

Q23: Should the Town be involved in protecting its historic features?*Respondent skipped this question***Q24: If Yes to Question 23, should the Town take these historic preservation actions, using public input?**

Other (please specify)

Too much government is NOT good - look what already happened to Knox.

#194

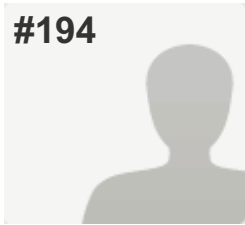

COMPLETE

Answers Entered Manually

Collector: Web Link - Manual Entry 9 (Web Link)
 Started: Saturday, August 30, 2014 6:56:14 AM
 Last Modified: Saturday, August 30, 2014 7:12:08 AM
 Time Spent: 00:15:54
 IP Address: 74.76.10.168

PAGE 5: Cultural, Recreational and Historic Resources

Q19: What cultural opportunities are needed in Knox?

Host art & craft shows, festivals, events featuring local artists	(Use Grant \$, Donations) Yes, but NOT with Tax \$
Support educational programs/challenges for kids, adults	(Use Grant \$, Donations) Yes, but NOT with Tax \$
Install garage doors (weather protection) on the Town Park pavilion	No

Q20: What social/recreational opportunities are needed in Knox?

Community events, activities for children, teens, adults, senior citizens	(Use Grant \$, Donations) Yes, but NOT with Tax \$
Improved athletic fields (baseball, softball, soccer)	No
Improved tennis and basketball courts	No
ATV and off-road vehicle, snowmobile trails	(Use Grant \$, Donations) Yes, but NOT with Tax \$
Cross-country ski trails, horse trails	Neutral
Hiking, biking, walking, running paths	Neutral
Areas for skateboarding, rollerblading, scooters, etc.	No
Area for outdoor ice skating	No
Fishing, swimming, lake access	(Use Grant \$, Donations) Yes, but NOT with Tax \$
Mitigation of invasive species in lakes and ponds	No
Promotion of local hunting opportunities	(Use Grant \$, Donations) Yes, but NOT with Tax \$
More playground equipment in Town Park	(Use Grant \$, Donations) Yes, but NOT with Tax \$
Nature preserves	No
Publicly recognize local initiative, talent, achievement, contributions	No
Support a "Welcome Wagon" program for newcomers	No
Organize service opportunities for volunteers	No

Q21: How many times have you visited the Town Park or Wetlands in the last two years?

0

Q22: Should the Town:

Continue use of existing Town Hall facilities and outhouses

Q23: Should the Town be involved in protecting its historic features?

Yes (please continue to question # 24)

Q24: If Yes to Question 23, should the Town take these historic preservation actions, using public input?

Inventory historic resources within the Town	No
Identify structures eligible for the National Register of Historic Places	(Use Grant \$, Donations) Yes, but NOT with Tax \$
Review impact of development on historic sites in permitting process.	No
Develop one or more historic districts in the Town	No
Develop guidelines for external appearance of buildings in historic district(s)	No
Promote preservation of historic structures (homes, barns, etc.)	No
Support preservation and protection of historic sites & cemeteries	(Use Grant \$, Donations) Yes, but NOT with Tax \$
Support a celebration of the bicentennial of Knox in 10 years	(Use Grant \$, Donations) Yes, but NOT with Tax \$

#195

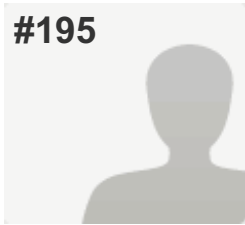

COMPLETE

Answers Entered Manually

Collector: Web Link - Manual Entry 9 (Web Link)

Started: Saturday, August 30, 2014 7:13:01 AM

Last Modified: Saturday, August 30, 2014 7:27:50 AM

Time Spent: 00:14:48

IP Address: 74.76.10.168

PAGE 5: Cultural, Recreational and Historic Resources

Q19: What cultural opportunities are needed in Knox?

Host art & craft shows, festivals, events featuring local artists	(Use Tax \$) Yes, OK to use Tax \$
Support educational programs/challenges for kids, adults	(Use Grant \$, Donations) Yes, but NOT with Tax \$
Install garage doors (weather protection) on the Town Park pavilion	No

Q20: What social/recreational opportunities are needed in Knox?

Community events, activities for children, teens, adults, senior citizens	(Use Grant \$, Donations) Yes, but NOT with Tax \$
Improved athletic fields (baseball, softball, soccer)	(Use Grant \$, Donations) Yes, but NOT with Tax \$
Improved tennis and basketball courts	Neutral
ATV and off-road vehicle, snowmobile trails	(Use Grant \$, Donations) Yes, but NOT with Tax \$
Cross-country ski trails, horse trails	(Use Grant \$, Donations) Yes, but NOT with Tax \$
Hiking, biking, walking, running paths	(Use Grant \$, Donations) Yes, but NOT with Tax \$
Areas for skateboarding, rollerblading, scooters, etc.	No
Area for outdoor ice skating	(Use Grant \$, Donations) Yes, but NOT with Tax \$
Fishing, swimming, lake access	Neutral
Mitigation of invasive species in lakes and ponds	(Use Tax \$) Yes, OK to use Tax \$
Promotion of local hunting opportunities	(Use Grant \$, Donations) Yes, but NOT with Tax \$
More playground equipment in Town Park	Don't Know
Nature preserves	(Use Grant \$, Donations) Yes, but NOT with Tax \$
Publicly recognize local initiative, talent, achievement, contributions	Neutral
Support a "Welcome Wagon" program for newcomers	No
Organize service opportunities for volunteers	(Use Grant \$, Donations) Yes, but NOT with Tax \$

Q21: How many times have you visited the Town Park or Wetlands in the last two years?

1-5

Q22: Should the Town:

Build modern bathrooms in the Town Park using Grant \$, Donations

Q23: Should the Town be involved in protecting its historic features?

No (please skip to question # 25)

Q24: If Yes to Question 23, should the Town take these historic preservation actions, using public input?*Respondent skipped this question*

#196

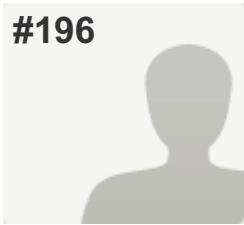

COMPLETE

Collector: New Web Link (Web Link)

Started: Sunday, August 31, 2014 11:26:12 AM

Last Modified: Sunday, August 31, 2014 11:50:46 AM

Time Spent: 00:24:34

IP Address: 74.76.11.143

PAGE 5: Cultural, Recreational and Historic Resources

Q19: What cultural opportunities are needed in Knox?

Host art & craft shows, festivals, events featuring local artists	(Use Grant \$, Donations) Yes, but NOT with Tax \$
Support educational programs/challenges for kids, adults	(Use Tax \$) Yes, OK to use Tax \$
Install garage doors (weather protection) on the Town Park pavilion	(Use Tax \$) Yes, OK to use Tax \$

Q20: What social/recreational opportunities are needed in Knox?

Community events, activities for children, teens, adults, senior citizens	(Use Tax \$) Yes, OK to use Tax \$
Improved athletic fields (baseball, softball, soccer)	(Use Grant \$, Donations) Yes, but NOT with Tax \$
Improved tennis and basketball courts	(Use Grant \$, Donations) Yes, but NOT with Tax \$
ATV and off-road vehicle, snowmobile trails	(Use Grant \$, Donations) Yes, but NOT with Tax \$
Cross-country ski trails, horse trails	(Use Grant \$, Donations) Yes, but NOT with Tax \$
Hiking, biking, walking, running paths	(Use Tax \$) Yes, OK to use Tax \$
Areas for skateboarding, rollerblading, scooters, etc.	(Use Tax \$) Yes, OK to use Tax \$
Area for outdoor ice skating	(Use Tax \$) Yes, OK to use Tax \$
Fishing, swimming, lake access	(Use Grant \$, Donations) Yes, but NOT with Tax \$
Mitigation of invasive species in lakes and ponds	(Use Tax \$) Yes, OK to use Tax \$
Promotion of local hunting opportunities	(Use Grant \$, Donations) Yes, but NOT with Tax \$
More playground equipment in Town Park	(Use Tax \$) Yes, OK to use Tax \$
Nature preserves	(Use Grant \$, Donations) Yes, but NOT with Tax \$
Publicly recognize local initiative, talent, achievement, contributions	(Use Grant \$, Donations) Yes, but NOT with Tax \$
Support a "Welcome Wagon" program for newcomers	(Use Grant \$, Donations) Yes, but NOT with Tax \$
Organize service opportunities for volunteers	(Use Grant \$, Donations) Yes, but NOT with Tax \$

Q21: How many times have you visited the Town Park or Wetlands in the last two years?

1-5

Q22: Should the Town:

Build modern bathrooms in the Town Park using Grant \$, Donations

Q23: Should the Town be involved in protecting its historic features?*Respondent skipped this question*

Q24: If Yes to Question 23, should the Town take these historic preservation actions, using public input?

Inventory historic resources within the Town	(Use Grant \$, Donations) Yes, but NOT with Tax \$
Identify structures eligible for the National Register of Historic Places	(Use Grant \$, Donations) Yes, but NOT with Tax \$
Review impact of development on historic sites in permitting process.	(Use Grant \$, Donations) Yes, but NOT with Tax \$
Develop one or more historic districts in the Town	(Use Grant \$, Donations) Yes, but NOT with Tax \$
Develop guidelines for external appearance of buildings in historic district(s)	(Use Grant \$, Donations) Yes, but NOT with Tax \$
Promote preservation of historic structures (homes, barns, etc.)	(Use Grant \$, Donations) Yes, but NOT with Tax \$
Support preservation and protection of historic sites & cemeteries	(Use Grant \$, Donations) Yes, but NOT with Tax \$
Support a celebration of the bicentennial of Knox in 10 years	(Use Grant \$, Donations) Yes, but NOT with Tax \$

#197

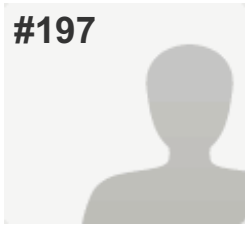

COMPLETE

Answers Entered Manually

Collector: Web Link - Manual Entry 9 (Web Link)

Started: Thursday, September 04, 2014 7:15:52 AM

Last Modified: Thursday, September 04, 2014 7:26:04 AM

Time Spent: 00:10:11

IP Address: 74.76.10.168

PAGE 5: Cultural, Recreational and Historic Resources

Q19: What cultural opportunities are needed in Knox?

Host art & craft shows, festivals, events featuring local artists No

Support educational programs/challenges for kids, adults (Use Tax \$) Yes, OK to use Tax \$

Install garage doors (weather protection) on the Town Park pavilion No

Q20: What social/recreational opportunities are needed in Knox?

Community events, activities for children, teens, adults, senior citizens	(Use Tax \$) Yes, OK to use Tax \$
Improved athletic fields (baseball, softball, soccer)	(Use Tax \$) Yes, OK to use Tax \$
Improved tennis and basketball courts	(Use Tax \$) Yes, OK to use Tax \$
ATV and off-road vehicle, snowmobile trails	(Use Grant \$, Donations) Yes, but NOT with Tax \$
Cross-country ski trails, horse trails	(Use Grant \$, Donations) Yes, but NOT with Tax \$
Hiking, biking, walking, running paths	(Use Grant \$, Donations) Yes, but NOT with Tax \$
Areas for skateboarding, rollerblading, scooters, etc.	No
Area for outdoor ice skating	(Use Grant \$, Donations) Yes, but NOT with Tax \$
Fishing, swimming, lake access	(Use Grant \$, Donations) Yes, but NOT with Tax \$
Mitigation of invasive species in lakes and ponds	(Use Grant \$, Donations) Yes, but NOT with Tax \$
Promotion of local hunting opportunities	(Use Grant \$, Donations) Yes, but NOT with Tax \$
More playground equipment in Town Park	(Use Tax \$) Yes, OK to use Tax \$
Nature preserves	(Use Tax \$) Yes, OK to use Tax \$
Publicly recognize local initiative, talent, achievement, contributions	Neutral
Support a "Welcome Wagon" program for newcomers	(Use Grant \$, Donations) Yes, but NOT with Tax \$
Organize service opportunities for volunteers	(Use Grant \$, Donations) Yes, but NOT with Tax \$

Q21: How many times have you visited the Town Park or Wetlands in the last two years?

1-5

Q22: Should the Town:

Build modern bathrooms in the Town Park using Tax \$

Q23: Should the Town be involved in protecting its historic features?

Yes (please continue to question # 24)

Q24: If Yes to Question 23, should the Town take these historic preservation actions, using public input?

Inventory historic resources within the Town	(Use Grant \$, Donations) Yes, but NOT with Tax \$
Identify structures eligible for the National Register of Historic Places	(Use Grant \$, Donations) Yes, but NOT with Tax \$
Review impact of development on historic sites in permitting process.	(Use Grant \$, Donations) Yes, but NOT with Tax \$
Develop one or more historic districts in the Town	(Use Grant \$, Donations) Yes, but NOT with Tax \$
Develop guidelines for external appearance of buildings in historic district(s)	(Use Grant \$, Donations) Yes, but NOT with Tax \$
Promote preservation of historic structures (homes, barns, etc.)	(Use Grant \$, Donations) Yes, but NOT with Tax \$
Support preservation and protection of historic sites & cemeteries	(Use Tax \$) Yes, OK to use Tax \$
Support a celebration of the bicentennial of Knox in 10 years	(Use Grant \$, Donations) Yes, but NOT with Tax \$

#198

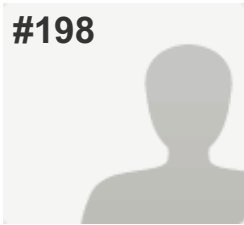

COMPLETE

Answers Entered Manually

Collector: Web Link - Manual Entry 9 (Web Link)

Started: Thursday, September 04, 2014 7:35:43 AM

Last Modified: Thursday, September 04, 2014 7:45:59 AM

Time Spent: 00:10:15

IP Address: 74.76.10.168

PAGE 5: Cultural, Recreational and Historic Resources

Q19: What cultural opportunities are needed in Knox?

Host art & craft shows, festivals, events featuring local artists	(Use Grant \$, Donations) Yes, but NOT with Tax \$
Support educational programs/challenges for kids, adults	(Use Grant \$, Donations) Yes, but NOT with Tax \$
Install garage doors (weather protection) on the Town Park pavilion	(Use Tax \$) Yes, OK to use Tax \$

Q20: What social/recreational opportunities are needed in Knox?

Community events, activities for children, teens, adults, senior citizens	(Use Tax \$) Yes, OK to use Tax \$
Improved athletic fields (baseball, softball, soccer)	(Use Tax \$) Yes, OK to use Tax \$
Improved tennis and basketball courts	(Use Tax \$) Yes, OK to use Tax \$
ATV and off-road vehicle, snowmobile trails	(Use Grant \$, Donations) Yes, but NOT with Tax \$
Cross-country ski trails, horse trails	(Use Grant \$, Donations) Yes, but NOT with Tax \$
Hiking, biking, walking, running paths	(Use Tax \$) Yes, OK to use Tax \$
Areas for skateboarding, rollerblading, scooters, etc.	(Use Grant \$, Donations) Yes, but NOT with Tax \$
Area for outdoor ice skating	(Use Tax \$) Yes, OK to use Tax \$
Fishing, swimming, lake access	(Use Tax \$) Yes, OK to use Tax \$
Mitigation of invasive species in lakes and ponds	(Use Grant \$, Donations) Yes, but NOT with Tax \$
Promotion of local hunting opportunities	(Use Grant \$, Donations) Yes, but NOT with Tax \$
More playground equipment in Town Park	(Use Tax \$) Yes, OK to use Tax \$
Nature preserves	(Use Grant \$, Donations) Yes, but NOT with Tax \$
Publicly recognize local initiative, talent, achievement, contributions	(Use Grant \$, Donations) Yes, but NOT with Tax \$
Support a "Welcome Wagon" program for newcomers	(Use Grant \$, Donations) Yes, but NOT with Tax \$
Organize service opportunities for volunteers	(Use Grant \$, Donations) Yes, but NOT with Tax \$

Q21: How many times have you visited the Town Park or Wetlands in the last two years?

1-5

Q22: Should the Town:

Build modern bathrooms in the Town Park using Tax \$

Q23: Should the Town be involved in protecting its historic features?

Yes (please continue to question # 24)

Q24: If Yes to Question 23, should the Town take these historic preservation actions, using public input?

Inventory historic resources within the Town	(Use Tax \$) Yes, OK to use Tax \$
Identify structures eligible for the National Register of Historic Places	(Use Grant \$, Donations) Yes, but NOT with Tax \$
Review impact of development on historic sites in permitting process.	(Use Grant \$, Donations) Yes, but NOT with Tax \$
Develop one or more historic districts in the Town	Neutral
Develop guidelines for external appearance of buildings in historic district(s)	No
Promote preservation of historic structures (homes, barns, etc.)	(Use Grant \$, Donations) Yes, but NOT with Tax \$
Support preservation and protection of historic sites & cemeteries	(Use Grant \$, Donations) Yes, but NOT with Tax \$
Support a celebration of the bicentennial of Knox in 10 years	(Use Tax \$) Yes, OK to use Tax \$

#199

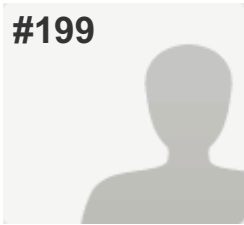

COMPLETE

Answers Entered Manually

Collector: Web Link - Manual Entry 9 (Web Link)

Started: Thursday, September 04, 2014 7:46:52 AM

Last Modified: Thursday, September 04, 2014 7:59:44 AM

Time Spent: 00:12:52

IP Address: 74.76.10.168

PAGE 5: Cultural, Recreational and Historic Resources

Q19: What cultural opportunities are needed in Knox?

Host art & craft shows, festivals, events featuring local artists	(Use Grant \$, Donations) Yes, but NOT with Tax \$
---	--

Support educational programs/challenges for kids, adults	(Use Tax \$) Yes, OK to use Tax \$
--	------------------------------------

Install garage doors (weather protection) on the Town Park pavilion	(Use Grant \$, Donations) Yes, but NOT with Tax \$
---	--

Q20: What social/recreational opportunities are needed in Knox?

Community events, activities for children, teens, adults, senior citizens	(Use Tax \$) Yes, OK to use Tax \$
Improved athletic fields (baseball, softball, soccer)	(Use Grant \$, Donations) Yes, but NOT with Tax \$
Improved tennis and basketball courts	(Use Grant \$, Donations) Yes, but NOT with Tax \$
ATV and off-road vehicle, snowmobile trails	(Use Grant \$, Donations) Yes, but NOT with Tax \$
Cross-country ski trails, horse trails	(Use Grant \$, Donations) Yes, but NOT with Tax \$
Hiking, biking, walking, running paths	(Use Grant \$, Donations) Yes, but NOT with Tax \$
Areas for skateboarding, rollerblading, scooters, etc.	(Use Grant \$, Donations) Yes, but NOT with Tax \$
Area for outdoor ice skating	(Use Tax \$) Yes, OK to use Tax \$
Fishing, swimming, lake access	(Use Grant \$, Donations) Yes, but NOT with Tax \$
Mitigation of invasive species in lakes and ponds	Neutral
Promotion of local hunting opportunities	Neutral
More playground equipment in Town Park	(Use Tax \$) Yes, OK to use Tax \$
Nature preserves	Neutral
Publicly recognize local initiative, talent, achievement, contributions	Neutral
Support a "Welcome Wagon" program for newcomers	(Use Grant \$, Donations) Yes, but NOT with Tax \$
Organize service opportunities for volunteers	Neutral

Q21: How many times have you visited the Town Park or Wetlands in the last two years?

1-5

Q22: Should the Town:

Build modern bathrooms in the Town Park using Tax \$

Q23: Should the Town be involved in protecting its historic features?

Yes (please continue to question # 24)

Q24: If Yes to Question 23, should the Town take these historic preservation actions, using public input?

Inventory historic resources within the Town	Neutral
Identify structures eligible for the National Register of Historic Places	(Use Grant \$, Donations) Yes, but NOT with Tax \$
Review impact of development on historic sites in permitting process.	(Use Grant \$, Donations) Yes, but NOT with Tax \$
Develop one or more historic districts in the Town	Neutral
Develop guidelines for external appearance of buildings in historic district(s)	No
Promote preservation of historic structures (homes, barns, etc.)	Neutral
Support preservation and protection of historic sites & cemeteries	(Use Grant \$, Donations) Yes, but NOT with Tax \$
Support a celebration of the bicentennial of Knox in 10 years	(Use Grant \$, Donations) Yes, but NOT with Tax \$

#200

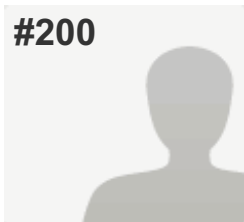

COMPLETE

Answers Entered Manually

Collector: Web Link - Manual Entry 9 (Web Link)

Started: Thursday, September 04, 2014 8:01:10 AM

Last Modified: Thursday, September 04, 2014 8:10:21 AM

Time Spent: 00:09:11

IP Address: 74.76.10.168

PAGE 5: Cultural, Recreational and Historic Resources

Q19: What cultural opportunities are needed in Knox?

Host art & craft shows, festivals, events featuring local artists	(Use Grant \$, Donations) Yes, but NOT with Tax \$
Support educational programs/challenges for kids, adults	(Use Grant \$, Donations) Yes, but NOT with Tax \$
Install garage doors (weather protection) on the Town Park pavilion	(Use Grant \$, Donations) Yes, but NOT with Tax \$

Q20: What social/recreational opportunities are needed in Knox?

Community events, activities for children, teens, adults, senior citizens	(Use Grant \$, Donations) Yes, but NOT with Tax \$
Improved athletic fields (baseball, softball, soccer)	(Use Grant \$, Donations) Yes, but NOT with Tax \$
Improved tennis and basketball courts	(Use Grant \$, Donations) Yes, but NOT with Tax \$
ATV and off-road vehicle, snowmobile trails	(Use Grant \$, Donations) Yes, but NOT with Tax \$
Cross-country ski trails, horse trails	(Use Grant \$, Donations) Yes, but NOT with Tax \$
Hiking, biking, walking, running paths	(Use Grant \$, Donations) Yes, but NOT with Tax \$
Areas for skateboarding, rollerblading, scooters, etc.	(Use Grant \$, Donations) Yes, but NOT with Tax \$
Area for outdoor ice skating	(Use Grant \$, Donations) Yes, but NOT with Tax \$
Fishing, swimming, lake access	(Use Grant \$, Donations) Yes, but NOT with Tax \$
Mitigation of invasive species in lakes and ponds	(Use Grant \$, Donations) Yes, but NOT with Tax \$
Promotion of local hunting opportunities	(Use Grant \$, Donations) Yes, but NOT with Tax \$
More playground equipment in Town Park	(Use Grant \$, Donations) Yes, but NOT with Tax \$
Nature preserves	(Use Grant \$, Donations) Yes, but NOT with Tax \$
Publicly recognize local initiative, talent, achievement, contributions	(Use Grant \$, Donations) Yes, but NOT with Tax \$
Support a "Welcome Wagon" program for newcomers	(Use Grant \$, Donations) Yes, but NOT with Tax \$
Organize service opportunities for volunteers	(Use Grant \$, Donations) Yes, but NOT with Tax \$

Q21: How many times have you visited the Town Park or Wetlands in the last two years?

6-10

Q22: Should the Town:

Continue use of existing Town Hall facilities and outhouses

Q23: Should the Town be involved in protecting its historic features?

Yes (please continue to question # 24)

Q24: If Yes to Question 23, should the Town take these historic preservation actions, using public input?

Inventory historic resources within the Town	(Use Grant \$, Donations) Yes, but NOT with Tax \$
Identify structures eligible for the National Register of Historic Places	(Use Grant \$, Donations) Yes, but NOT with Tax \$
Review impact of development on historic sites in permitting process.	(Use Grant \$, Donations) Yes, but NOT with Tax \$
Develop one or more historic districts in the Town	No
Develop guidelines for external appearance of buildings in historic district(s)	No
Promote preservation of historic structures (homes, barns, etc.)	No
Support preservation and protection of historic sites & cemeteries	(Use Grant \$, Donations) Yes, but NOT with Tax \$
Support a celebration of the bicentennial of Knox in 10 years	(Use Grant \$, Donations) Yes, but NOT with Tax \$

#201

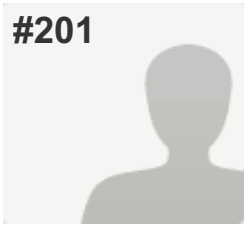

COMPLETE

Answers Entered Manually

Collector: Web Link - Manual Entry 9 (Web Link)

Started: Thursday, September 04, 2014 8:11:16 AM

Last Modified: Thursday, September 04, 2014 8:25:02 AM

Time Spent: 00:13:46

IP Address: 74.76.10.168

PAGE 5: Cultural, Recreational and Historic Resources

Q19: What cultural opportunities are needed in Knox?

Host art & craft shows, festivals, events featuring local artists	(Use Grant \$, Donations) Yes, but NOT with Tax \$
Support educational programs/challenges for kids, adults	(Use Grant \$, Donations) Yes, but NOT with Tax \$
Install garage doors (weather protection) on the Town Park pavilion	No

Q20: What social/recreational opportunities are needed in Knox?

Community events, activities for children, teens, adults, senior citizens	(Use Grant \$, Donations) Yes, but NOT with Tax \$
Improved athletic fields (baseball, softball, soccer)	(Use Tax \$) Yes, OK to use Tax \$
Improved tennis and basketball courts	(Use Tax \$) Yes, OK to use Tax \$
ATV and off-road vehicle, snowmobile trails	No
Cross-country ski trails, horse trails	(Use Grant \$, Donations) Yes, but NOT with Tax \$
Hiking, biking, walking, running paths	(Use Grant \$, Donations) Yes, but NOT with Tax \$
Areas for skateboarding, rollerblading, scooters, etc.	(Use Grant \$, Donations) Yes, but NOT with Tax \$
Area for outdoor ice skating	(Use Grant \$, Donations) Yes, but NOT with Tax \$
Fishing, swimming, lake access	(Use Grant \$, Donations) Yes, but NOT with Tax \$
Mitigation of invasive species in lakes and ponds	(Use Grant \$, Donations) Yes, but NOT with Tax \$
Promotion of local hunting opportunities	(Use Grant \$, Donations) Yes, but NOT with Tax \$
More playground equipment in Town Park	(Use Grant \$, Donations) Yes, but NOT with Tax \$
Nature preserves	Don't Know
Publicly recognize local initiative, talent, achievement, contributions	No
Support a "Welcome Wagon" program for newcomers	Neutral
Organize service opportunities for volunteers	(Use Grant \$, Donations) Yes, but NOT with Tax \$

Q21: How many times have you visited the Town Park or Wetlands in the last two years?

21-50

Q22: Should the Town:

Build modern bathrooms in the Town Park using Tax \$

Q23: Should the Town be involved in protecting its historic features?

Yes (please continue to question # 24)

Q24: If Yes to Question 23, should the Town take these historic preservation actions, using public input?

Inventory historic resources within the Town	(Use Grant \$, Donations) Yes, but NOT with Tax \$
Identify structures eligible for the National Register of Historic Places	Don't Know
Review impact of development on historic sites in permitting process.	(Use Grant \$, Donations) Yes, but NOT with Tax \$
Develop one or more historic districts in the Town	(Use Grant \$, Donations) Yes, but NOT with Tax \$
Develop guidelines for external appearance of buildings in historic district(s)	No
Promote preservation of historic structures (homes, barns, etc.)	Neutral
Support preservation and protection of historic sites & cemeteries	(Use Grant \$, Donations) Yes, but NOT with Tax \$
Support a celebration of the bicentennial of Knox in 10 years	(Use Tax \$) Yes, OK to use Tax \$

#202

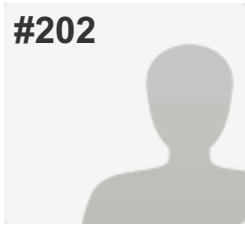

COMPLETE

Answers Entered Manually

Collector: Web Link - Manual Entry 9 (Web Link)
Started: Thursday, September 04, 2014 8:26:08 AM
Last Modified: Thursday, September 04, 2014 9:11:22 AM
Time Spent: 00:45:14
IP Address: 74.76.10.168

PAGE 5: Cultural, Recreational and Historic Resources

Q19: What cultural opportunities are needed in Knox?

Host art & craft shows, festivals, events featuring local artists	(Use Grant \$, Donations) Yes, but NOT with Tax \$
Support educational programs/challenges for kids, adults	(Use Tax \$) Yes, OK to use Tax \$
Install garage doors (weather protection) on the Town Park pavilion	Neutral

Q20: What social/recreational opportunities are needed in Knox?

Community events, activities for children, teens, adults, senior citizens	(Use Tax \$) Yes, OK to use Tax \$
ATV and off-road vehicle, snowmobile trails	Neutral
Cross-country ski trails, horse trails	(Use Grant \$, Donations) Yes, but NOT with Tax \$
Hiking, biking, walking, running paths	(Use Grant \$, Donations) Yes, but NOT with Tax \$
Area for outdoor ice skating	(Use Tax \$) Yes, OK to use Tax \$
Fishing, swimming, lake access	(Use Tax \$) Yes, OK to use Tax \$
Mitigation of invasive species in lakes and ponds	(Use Tax \$) Yes, OK to use Tax \$
Promotion of local hunting opportunities	(Use Grant \$, Donations) Yes, but NOT with Tax \$
Nature preserves	(Use Tax \$) Yes, OK to use Tax \$
Publicly recognize local initiative, talent, achievement, contributions	(Use Grant \$, Donations) Yes, but NOT with Tax \$
Support a "Welcome Wagon" program for newcomers	(Use Tax \$) Yes, OK to use Tax \$
Organize service opportunities for volunteers	(Use Grant \$, Donations) Yes, but NOT with Tax \$
Other (please specify)	B&C(Improved athletic, tennis, basketball fields): OK, interest level? D(ATV,ORV,Snowmobile trails): In limited, designated area only. B,C,E,F,G: Also, do you know what middle-high schoolers have interests in? L(Playground Equipment):Interest level? Children using it? M(Nature Preserves): With \$ limits.

Q21: How many times have you visited the Town Park or Wetlands in the last two years?

1-5

Q22: Should the Town:

Build modern bathrooms in the Town Park using Grant \$, Donations

Q23: Should the Town be involved in protecting its historic features?

Yes (please continue to question # 24)

Q24: If Yes to Question 23, should the Town take these historic preservation actions, using public input?

Inventory historic resources within the Town	(Use Grant \$, Donations) Yes, but NOT with Tax \$
Identify structures eligible for the National Register of Historic Places	(Use Grant \$, Donations) Yes, but NOT with Tax \$
Review impact of development on historic sites in permitting process.	(Use Tax \$) Yes, OK to use Tax \$
Develop one or more historic districts in the Town	Neutral
Promote preservation of historic structures (homes, barns, etc.)	(Use Grant \$, Donations) Yes, but NOT with Tax \$
Support preservation and protection of historic sites & cemeteries	(Use Grant \$, Donations) Yes, but NOT with Tax \$
Support a celebration of the bicentennial of Knox in 10 years	(Use Tax \$) Yes, OK to use Tax \$
Other (please specify)	E(Guidelines for appearance of buildings in historic districts): Depending on situation - level of historic importance.

#203

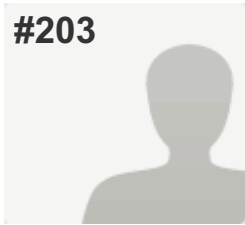

COMPLETE

Answers Entered Manually

Collector: Web Link - Manual Entry 9 (Web Link)

Started: Thursday, September 04, 2014 9:12:12 AM

Last Modified: Thursday, September 04, 2014 9:23:59 AM

Time Spent: 00:11:47

IP Address: 74.76.10.168

PAGE 5: Cultural, Recreational and Historic Resources

Q19: What cultural opportunities are needed in Knox?

Host art & craft shows, festivals, events featuring local artists	(Use Grant \$, Donations) Yes, but NOT with Tax \$
Support educational programs/challenges for kids, adults	Neutral
Install garage doors (weather protection) on the Town Park pavilion	Neutral

Q20: What social/recreational opportunities are needed in Knox?

Community events, activities for children, teens, adults, senior citizens	(Use Tax \$) Yes, OK to use Tax \$
Improved athletic fields (baseball, softball, soccer)	Neutral
Improved tennis and basketball courts	Neutral
ATV and off-road vehicle, snowmobile trails	Neutral
Cross-country ski trails, horse trails	(Use Grant \$, Donations) Yes, but NOT with Tax \$
Hiking, biking, walking, running paths	(Use Tax \$) Yes, OK to use Tax \$
Areas for skateboarding, rollerblading, scooters, etc.	(Use Grant \$, Donations) Yes, but NOT with Tax \$
Area for outdoor ice skating	(Use Grant \$, Donations) Yes, but NOT with Tax \$
Fishing, swimming, lake access	(Use Tax \$) Yes, OK to use Tax \$
Mitigation of invasive species in lakes and ponds	(Use Grant \$, Donations) Yes, but NOT with Tax \$
Promotion of local hunting opportunities	Neutral
More playground equipment in Town Park	(Use Tax \$) Yes, OK to use Tax \$
Nature preserves	(Use Grant \$, Donations) Yes, but NOT with Tax \$
Publicly recognize local initiative, talent, achievement, contributions	Neutral
Support a "Welcome Wagon" program for newcomers	Neutral
Organize service opportunities for volunteers	Neutral

Q21: How many times have you visited the Town Park or Wetlands in the last two years?

1-5

Q22: Should the Town:

Continue use of existing Town Hall facilities and outhouses

Q23: Should the Town be involved in protecting its historic features?

Yes (please continue to question # 24)

Q24: If Yes to Question 23, should the Town take these historic preservation actions, using public input?

Inventory historic resources within the Town	Neutral
Identify structures eligible for the National Register of Historic Places	(Use Grant \$, Donations) Yes, but NOT with Tax \$
Review impact of development on historic sites in permitting process.	Neutral
Develop one or more historic districts in the Town	Neutral
Develop guidelines for external appearance of buildings in historic district(s)	(Use Grant \$, Donations) Yes, but NOT with Tax \$
Promote preservation of historic structures (homes, barns, etc.)	(Use Tax \$) Yes, OK to use Tax \$
Support preservation and protection of historic sites & cemeteries	(Use Tax \$) Yes, OK to use Tax \$
Support a celebration of the bicentennial of Knox in 10 years	Neutral

#204

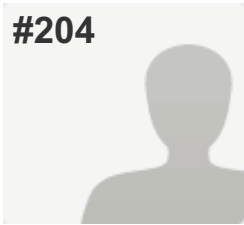

COMPLETE

Answers Entered Manually

Collector: Web Link - Manual Entry 9 (Web Link)

Started: Thursday, September 04, 2014 9:24:57 AM

Last Modified: Thursday, September 04, 2014 9:36:05 AM

Time Spent: 00:11:07

IP Address: 74.76.10.168

PAGE 5: Cultural, Recreational and Historic Resources

Q19: What cultural opportunities are needed in Knox?

Support educational programs/challenges for kids, adults

(Use Grant \$, Donations) Yes, but NOT with Tax \$

Install garage doors (weather protection) on the Town Park pavilion

(Use Tax \$) Yes, OK to use Tax \$

Q20: What social/recreational opportunities are needed in Knox?

Community events, activities for children, teens, adults, senior citizens	(Use Grant \$, Donations) Yes, but NOT with Tax \$
Improved athletic fields (baseball, softball, soccer)	(Use Tax \$) Yes, OK to use Tax \$
Improved tennis and basketball courts	(Use Grant \$, Donations) Yes, but NOT with Tax \$
ATV and off-road vehicle, snowmobile trails	No
Cross-country ski trails, horse trails	Neutral
Hiking, biking, walking, running paths	(Use Grant \$, Donations) Yes, but NOT with Tax \$
Areas for skateboarding, rollerblading, scooters, etc.	(Use Grant \$, Donations) Yes, but NOT with Tax \$
Area for outdoor ice skating	Neutral
Fishing, swimming, lake access	(Use Tax \$) Yes, OK to use Tax \$
Mitigation of invasive species in lakes and ponds	(Use Grant \$, Donations) Yes, but NOT with Tax \$
Promotion of local hunting opportunities	(Use Grant \$, Donations) Yes, but NOT with Tax \$
More playground equipment in Town Park	Neutral
Nature preserves	(Use Grant \$, Donations) Yes, but NOT with Tax \$
Publicly recognize local initiative, talent, achievement, contributions	(Use Grant \$, Donations) Yes, but NOT with Tax \$
Support a "Welcome Wagon" program for newcomers	Neutral
Organize service opportunities for volunteers	Neutral

Q21: How many times have you visited the Town Park or Wetlands in the last two years?

0

Q22: Should the Town:*Respondent skipped this question***Q23: Should the Town be involved in protecting its historic features?***Respondent skipped this question*

Q24: If Yes to Question 23, should the Town take these historic preservation actions, using public input?

Inventory historic resources within the Town	(Use Grant \$, Donations) Yes, but NOT with Tax \$
Identify structures eligible for the National Register of Historic Places	(Use Grant \$, Donations) Yes, but NOT with Tax \$
Review impact of development on historic sites in permitting process.	(Use Grant \$, Donations) Yes, but NOT with Tax \$
Develop one or more historic districts in the Town	Neutral
Develop guidelines for external appearance of buildings in historic district(s)	Neutral
Promote preservation of historic structures (homes, barns, etc.)	Neutral
Support preservation and protection of historic sites & cemeteries	(Use Tax \$) Yes, OK to use Tax \$
Support a celebration of the bicentennial of Knox in 10 years	(Use Tax \$) Yes, OK to use Tax \$

#205

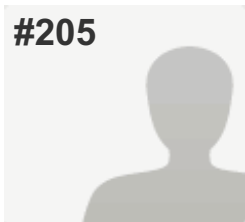

COMPLETE

Answers Entered Manually

Collector: Web Link - Manual Entry 9 (Web Link)

Started: Thursday, September 04, 2014 9:36:46 AM

Last Modified: Thursday, September 04, 2014 9:47:48 AM

Time Spent: 00:11:01

IP Address: 74.76.10.168

PAGE 5: Cultural, Recreational and Historic Resources

Q19: What cultural opportunities are needed in Knox?

Host art & craft shows, festivals, events featuring local artists	(Use Grant \$, Donations) Yes, but NOT with Tax \$
Support educational programs/challenges for kids, adults	(Use Grant \$, Donations) Yes, but NOT with Tax \$
Install garage doors (weather protection) on the Town Park pavilion	Neutral

Q20: What social/recreational opportunities are needed in Knox?

Community events, activities for children, teens, adults, senior citizens	Neutral
Improved athletic fields (baseball, softball, soccer)	Neutral
Improved tennis and basketball courts	Neutral
ATV and off-road vehicle, snowmobile trails	(Use Grant \$, Donations) Yes, but NOT with Tax \$
Cross-country ski trails, horse trails	(Use Grant \$, Donations) Yes, but NOT with Tax \$
Hiking, biking, walking, running paths	(Use Grant \$, Donations) Yes, but NOT with Tax \$
Areas for skateboarding, rollerblading, scooters, etc.	Neutral
Area for outdoor ice skating	(Use Tax \$) Yes, OK to use Tax \$
Fishing, swimming, lake access	(Use Tax \$) Yes, OK to use Tax \$
Mitigation of invasive species in lakes and ponds	(Use Tax \$) Yes, OK to use Tax \$
Promotion of local hunting opportunities	No
More playground equipment in Town Park	(Use Grant \$, Donations) Yes, but NOT with Tax \$
Nature preserves	(Use Tax \$) Yes, OK to use Tax \$
Publicly recognize local initiative, talent, achievement, contributions	Neutral
Support a "Welcome Wagon" program for newcomers	Neutral
Organize service opportunities for volunteers	(Use Grant \$, Donations) Yes, but NOT with Tax \$

Q21: How many times have you visited the Town Park or Wetlands in the last two years?

0

Q22: Should the Town:

Continue use of existing Town Hall facilities and outhouses

Q23: Should the Town be involved in protecting its historic features?

Yes (please continue to question # 24)

Q24: If Yes to Question 23, should the Town take these historic preservation actions, using public input?

Identify structures eligible for the National Register of Historic Places	(Use Grant \$, Donations) Yes, but NOT with Tax \$
Develop one or more historic districts in the Town	Neutral
Develop guidelines for external appearance of buildings in historic district(s)	(Use Grant \$, Donations) Yes, but NOT with Tax \$
Support a celebration of the bicentennial of Knox in 10 years	(Use Tax \$) Yes, OK to use Tax \$

#206

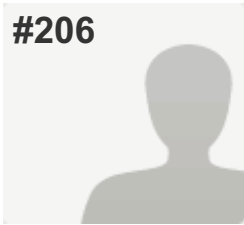

COMPLETE

Answers Entered Manually

Collector: Web Link - Manual Entry 9 (Web Link)

Started: Thursday, September 04, 2014 9:48:34 AM

Last Modified: Thursday, September 04, 2014 10:00:32 AM

Time Spent: 00:11:58

IP Address: 74.76.10.168

PAGE 5: Cultural, Recreational and Historic Resources

Q19: What cultural opportunities are needed in Knox?

Host art & craft shows, festivals, events featuring local artists

Don't Know

Support educational programs/challenges for kids, adults

(Use Tax \$) Yes, OK to use Tax \$

Install garage doors (weather protection) on the Town Park pavilion

(Use Tax \$) Yes, OK to use Tax \$

Q20: What social/recreational opportunities are needed in Knox?

Community events, activities for children, teens, adults, senior citizens	(Use Tax \$) Yes, OK to use Tax \$
Improved athletic fields (baseball, softball, soccer)	(Use Tax \$) Yes, OK to use Tax \$
Improved tennis and basketball courts	(Use Tax \$) Yes, OK to use Tax \$
ATV and off-road vehicle, snowmobile trails	Neutral
Cross-country ski trails, horse trails	Neutral
Hiking, biking, walking, running paths	(Use Tax \$) Yes, OK to use Tax \$
Areas for skateboarding, rollerblading, scooters, etc.	(Use Tax \$) Yes, OK to use Tax \$
Area for outdoor ice skating	(Use Tax \$) Yes, OK to use Tax \$
Fishing, swimming, lake access	(Use Tax \$) Yes, OK to use Tax \$
Mitigation of invasive species in lakes and ponds	(Use Tax \$) Yes, OK to use Tax \$
Promotion of local hunting opportunities	Neutral
More playground equipment in Town Park	(Use Tax \$) Yes, OK to use Tax \$
Nature preserves	Neutral
Publicly recognize local initiative, talent, achievement, contributions	(Use Grant \$, Donations) Yes, but NOT with Tax \$
Support a "Welcome Wagon" program for newcomers	Neutral
Organize service opportunities for volunteers	(Use Tax \$) Yes, OK to use Tax \$

Q21: How many times have you visited the Town Park or Wetlands in the last two years?

21-50

Q22: Should the Town:

Build modern bathrooms in the Town Park using Tax \$

Q23: Should the Town be involved in protecting its historic features?

Yes (please continue to question # 24)

Q24: If Yes to Question 23, should the Town take these historic preservation actions, using public input?

Inventory historic resources within the Town	(Use Grant \$, Donations) Yes, but NOT with Tax \$
Identify structures eligible for the National Register of Historic Places	(Use Grant \$, Donations) Yes, but NOT with Tax \$
Review impact of development on historic sites in permitting process.	(Use Tax \$) Yes, OK to use Tax \$
Develop one or more historic districts in the Town	Don't Know
Develop guidelines for external appearance of buildings in historic district(s)	(Use Grant \$, Donations) Yes, but NOT with Tax \$
Promote preservation of historic structures (homes, barns, etc.)	(Use Grant \$, Donations) Yes, but NOT with Tax \$
Support preservation and protection of historic sites & cemeteries	(Use Grant \$, Donations) Yes, but NOT with Tax \$
Support a celebration of the bicentennial of Knox in 10 years	(Use Tax \$) Yes, OK to use Tax \$

#207



COMPLETE

Answers Entered Manually

Collector: Web Link - Manual Entry 9 (Web Link)

Started: Thursday, September 04, 2014 10:02:40 AM

Last Modified: Thursday, September 04, 2014 10:15:15 AM

Time Spent: 00:12:35

IP Address: 74.76.10.168

PAGE 5: Cultural, Recreational and Historic Resources

Q19: What cultural opportunities are needed in Knox?

Host art & craft shows, festivals, events featuring local artists No

Support educational programs/challenges for kids, adults No

Install garage doors (weather protection) on the Town Park pavilion (Use Tax \$) Yes, OK to use Tax \$

Q20: What social/recreational opportunities are needed in Knox?

Community events, activities for children, teens, adults, senior citizens	No
Improved athletic fields (baseball, softball, soccer)	No
Improved tennis and basketball courts	No
ATV and off-road vehicle, snowmobile trails	No
Cross-country ski trails, horse trails	No
Hiking, biking, walking, running paths	No
Areas for skateboarding, rollerblading, scooters, etc.	No
Area for outdoor ice skating	No
Fishing, swimming, lake access	No
Mitigation of invasive species in lakes and ponds	No
Promotion of local hunting opportunities	No
More playground equipment in Town Park	No
Nature preserves	No
Publicly recognize local initiative, talent, achievement, contributions	No
Support a "Welcome Wagon" program for newcomers	No
Organize service opportunities for volunteers	No

Q21: How many times have you visited the Town Park or Wetlands in the last two years?

0

Q22: Should the Town:

Build modern bathrooms in the Town Park using Grant \$, Donations

Q23: Should the Town be involved in protecting its historic features?

No (please skip to question # 25)

Q24: If Yes to Question 23, should the Town take these historic preservation actions, using public input?*Respondent skipped this question*

#208

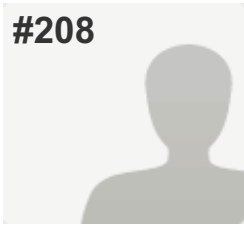

COMPLETE

Answers Entered Manually

Collector: Web Link - Manual Entry 9 (Web Link)

Started: Thursday, September 04, 2014 10:18:29 AM

Last Modified: Thursday, September 04, 2014 10:31:18 AM

Time Spent: 00:12:48

IP Address: 74.76.10.168

PAGE 5: Cultural, Recreational and Historic Resources

Q19: What cultural opportunities are needed in Knox?

Host art & craft shows, festivals, events featuring local artists (Use Tax \$) Yes, OK to use Tax \$

Support educational programs/challenges for kids, adults (Use Tax \$) Yes, OK to use Tax \$

Install garage doors (weather protection) on the Town Park pavilion Don't Know

Q20: What social/recreational opportunities are needed in Knox?

Community events, activities for children, teens, adults, senior citizens	(Use Grant \$, Donations) Yes, but NOT with Tax \$
Improved athletic fields (baseball, softball, soccer)	No
Improved tennis and basketball courts	No
ATV and off-road vehicle, snowmobile trails	No
Cross-country ski trails, horse trails	(Use Grant \$, Donations) Yes, but NOT with Tax \$
Hiking, biking, walking, running paths	(Use Grant \$, Donations) Yes, but NOT with Tax \$
Areas for skateboarding, rollerblading, scooters, etc.	Neutral
Area for outdoor ice skating	(Use Grant \$, Donations) Yes, but NOT with Tax \$
Fishing, swimming, lake access	(Use Grant \$, Donations) Yes, but NOT with Tax \$
Mitigation of invasive species in lakes and ponds	(Use Tax \$) Yes, OK to use Tax \$
Promotion of local hunting opportunities	No
More playground equipment in Town Park	No
Nature preserves	(Use Tax \$) Yes, OK to use Tax \$
Publicly recognize local initiative, talent, achievement, contributions	(Use Grant \$, Donations) Yes, but NOT with Tax \$
Support a "Welcome Wagon" program for newcomers	(Use Grant \$, Donations) Yes, but NOT with Tax \$
Organize service opportunities for volunteers	(Use Grant \$, Donations) Yes, but NOT with Tax \$

Q21: How many times have you visited the Town Park or Wetlands in the last two years?

21-50

Q22: Should the Town:

Continue use of existing Town Hall facilities and outhouses

Q23: Should the Town be involved in protecting its historic features?

Yes (please continue to question # 24)

Q24: If Yes to Question 23, should the Town take these historic preservation actions, using public input?

Inventory historic resources within the Town	(Use Grant \$, Donations) Yes, but NOT with Tax \$
Identify structures eligible for the National Register of Historic Places	Neutral
Review impact of development on historic sites in permitting process.	Neutral
Develop one or more historic districts in the Town	Neutral
Develop guidelines for external appearance of buildings in historic district(s)	Neutral
Promote preservation of historic structures (homes, barns, etc.)	(Use Grant \$, Donations) Yes, but NOT with Tax \$
Support preservation and protection of historic sites & cemeteries	(Use Tax \$) Yes, OK to use Tax \$
Support a celebration of the bicentennial of Knox in 10 years	(Use Tax \$) Yes, OK to use Tax \$

#209

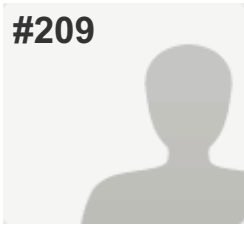

COMPLETE

Answers Entered Manually

Collector: Web Link - Manual Entry 9 (Web Link)

Started: Thursday, September 04, 2014 10:32:06 AM

Last Modified: Thursday, September 04, 2014 10:44:13 AM

Time Spent: 00:12:07

IP Address: 74.76.10.168

PAGE 5: Cultural, Recreational and Historic Resources

Q19: What cultural opportunities are needed in Knox?

Host art & craft shows, festivals, events featuring local artists (Use Tax \$) Yes, OK to use Tax \$

Support educational programs/challenges for kids, adults (Use Tax \$) Yes, OK to use Tax \$

Other: C (Garage Doors on Pavilion): If needed.

Q20: What social/recreational opportunities are needed in Knox?

Community events, activities for children, teens, adults, senior citizens	(Use Grant \$, Donations) Yes, but NOT with Tax \$
Improved athletic fields (baseball, softball, soccer)	(Use Grant \$, Donations) Yes, but NOT with Tax \$
Improved tennis and basketball courts	(Use Grant \$, Donations) Yes, but NOT with Tax \$
ATV and off-road vehicle, snowmobile trails	(Use Grant \$, Donations) Yes, but NOT with Tax \$
Cross-country ski trails, horse trails	(Use Grant \$, Donations) Yes, but NOT with Tax \$
Hiking, biking, walking, running paths	(Use Grant \$, Donations) Yes, but NOT with Tax \$
Areas for skateboarding, rollerblading, scooters, etc.	(Use Grant \$, Donations) Yes, but NOT with Tax \$
Area for outdoor ice skating	(Use Tax \$) Yes, OK to use Tax \$
Fishing, swimming, lake access	(Use Tax \$) Yes, OK to use Tax \$
Mitigation of invasive species in lakes and ponds	(Use Tax \$) Yes, OK to use Tax \$
Promotion of local hunting opportunities	(Use Tax \$) Yes, OK to use Tax \$
More playground equipment in Town Park	(Use Tax \$) Yes, OK to use Tax \$
Nature preserves	(Use Tax \$) Yes, OK to use Tax \$
Publicly recognize local initiative, talent, achievement, contributions	(Use Tax \$) Yes, OK to use Tax \$
Support a "Welcome Wagon" program for newcomers	(Use Tax \$) Yes, OK to use Tax \$
Organize service opportunities for volunteers	(Use Tax \$) Yes, OK to use Tax \$

Q21: How many times have you visited the Town Park or Wetlands in the last two years?

6-10

Q22: Should the Town:

Build modern bathrooms in the Town Park using Grant \$, Donations

Q23: Should the Town be involved in protecting its historic features?

Yes (please continue to question # 24)

Q24: If Yes to Question 23, should the Town take these historic preservation actions, using public input?*Respondent skipped this question*

#210

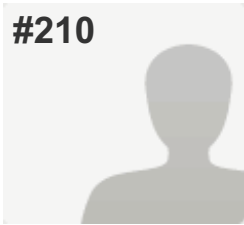

COMPLETE

Answers Entered Manually

Collector: Web Link - Manual Entry 9 (Web Link)

Started: Thursday, September 04, 2014 10:45:06 AM

Last Modified: Thursday, September 04, 2014 11:13:01 AM

Time Spent: 00:27:54

IP Address: 74.76.10.168

PAGE 5: Cultural, Recreational and Historic Resources

Q19: What cultural opportunities are needed in Knox?

Host art & craft shows, festivals, events featuring local artists	(Use Grant \$, Donations) Yes, but NOT with Tax \$
Support educational programs/challenges for kids, adults	(Use Grant \$, Donations) Yes, but NOT with Tax \$
Install garage doors (weather protection) on the Town Park pavilion	No

Q20: What social/recreational opportunities are needed in Knox?

Community events, activities for children, teens, adults, senior citizens	(Use Grant \$, Donations) Yes, but NOT with Tax \$
Improved athletic fields (baseball, softball, soccer)	(Use Tax \$) Yes, OK to use Tax \$
Improved tennis and basketball courts	(Use Tax \$) Yes, OK to use Tax \$
ATV and off-road vehicle, snowmobile trails	No
Cross-country ski trails, horse trails	No
Hiking, biking, walking, running paths	Neutral
Areas for skateboarding, rollerblading, scooters, etc.	No
Area for outdoor ice skating	No
Fishing, swimming, lake access	No
Mitigation of invasive species in lakes and ponds	Neutral
Promotion of local hunting opportunities	Neutral
More playground equipment in Town Park	No
Nature preserves	Neutral
Publicly recognize local initiative, talent, achievement, contributions	Neutral
Support a "Welcome Wagon" program for newcomers	No
Organize service opportunities for volunteers	Neutral

Q21: How many times have you visited the Town Park or Wetlands in the last two years?

1-5

Q22: Should the Town:

Build modern bathrooms in the Town Park using Grant \$, Donations

Q23: Should the Town be involved in protecting its historic features?

Yes (please continue to question # 24)

Q24: If Yes to Question 23, should the Town take these historic preservation actions, using public input?

Inventory historic resources within the Town	(Use Tax \$) Yes, OK to use Tax \$
Identify structures eligible for the National Register of Historic Places	(Use Tax \$) Yes, OK to use Tax \$
Review impact of development on historic sites in permitting process.	(Use Tax \$) Yes, OK to use Tax \$
Develop one or more historic districts in the Town	Neutral
Develop guidelines for external appearance of buildings in historic district(s)	No
Promote preservation of historic structures (homes, barns, etc.)	(Use Grant \$, Donations) Yes, but NOT with Tax \$
Support preservation and protection of historic sites & cemeteries	(Use Tax \$) Yes, OK to use Tax \$
Support a celebration of the bicentennial of Knox in 10 years	(Use Tax \$) Yes, OK to use Tax \$

#211

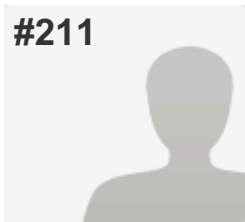

COMPLETE

Answers Entered Manually

Collector: Web Link - Manual Entry 9 (Web Link)

Started: Thursday, September 04, 2014 11:13:51 AM

Last Modified: Thursday, September 04, 2014 11:35:44 AM

Time Spent: 00:21:53

IP Address: 74.76.10.168

PAGE 5: Cultural, Recreational and Historic Resources

Q19: What cultural opportunities are needed in Knox?

Host art & craft shows, festivals, events featuring local artists

(Use Tax \$) Yes, OK to use Tax \$

Support educational programs/challenges for kids, adults

(Use Grant \$, Donations) Yes, but NOT with Tax \$

Install garage doors (weather protection) on the Town Park pavilion

(Use Grant \$, Donations) Yes, but NOT with Tax \$

Q20: What social/recreational opportunities are needed in Knox?

Community events, activities for children, teens, adults, senior citizens	(Use Grant \$, Donations) Yes, but NOT with Tax \$
Improved athletic fields (baseball, softball, soccer)	(Use Grant \$, Donations) Yes, but NOT with Tax \$
Improved tennis and basketball courts	(Use Grant \$, Donations) Yes, but NOT with Tax \$
ATV and off-road vehicle, snowmobile trails	No
Cross-country ski trails, horse trails	(Use Grant \$, Donations) Yes, but NOT with Tax \$
Hiking, biking, walking, running paths	(Use Grant \$, Donations) Yes, but NOT with Tax \$
Areas for skateboarding, rollerblading, scooters, etc.	No
Area for outdoor ice skating	(Use Grant \$, Donations) Yes, but NOT with Tax \$
Fishing, swimming, lake access	No
Mitigation of invasive species in lakes and ponds	(Use Grant \$, Donations) Yes, but NOT with Tax \$
Promotion of local hunting opportunities	No
More playground equipment in Town Park	(Use Grant \$, Donations) Yes, but NOT with Tax \$
Nature preserves	(Use Grant \$, Donations) Yes, but NOT with Tax \$
Publicly recognize local initiative, talent, achievement, contributions	(Use Grant \$, Donations) Yes, but NOT with Tax \$
Support a "Welcome Wagon" program for newcomers	(Use Tax \$) Yes, OK to use Tax \$
Organize service opportunities for volunteers	(Use Grant \$, Donations) Yes, but NOT with Tax \$
Other (please specify)	There are too many non-resident hunters now. They hunt from the road. They hunt fields behind us before & after season. They hunt after sundown. Do not invite more!

Q21: How many times have you visited the Town Park or Wetlands in the last two years?

1-5

Q22: Should the Town:

Build modern bathrooms in the Town Park using Grant \$, Donations

Q23: Should the Town be involved in protecting its historic features?

Yes (please continue to question # 24)

Q24: If Yes to Question 23, should the Town take these historic preservation actions, using public input?

Inventory historic resources within the Town	(Use Grant \$, Donations) Yes, but NOT with Tax \$
Identify structures eligible for the National Register of Historic Places	(Use Grant \$, Donations) Yes, but NOT with Tax \$
Review impact of development on historic sites in permitting process.	(Use Tax \$) Yes, OK to use Tax \$
Develop one or more historic districts in the Town	Neutral
Develop guidelines for external appearance of buildings in historic district(s)	(Use Grant \$, Donations) Yes, but NOT with Tax \$
Promote preservation of historic structures (homes, barns, etc.)	(Use Grant \$, Donations) Yes, but NOT with Tax \$
Support preservation and protection of historic sites & cemeteries	(Use Grant \$, Donations) Yes, but NOT with Tax \$
Support a celebration of the bicentennial of Knox in 10 years	(Use Grant \$, Donations) Yes, but NOT with Tax \$

#212

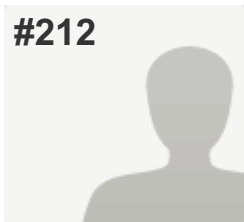
**COMPLETE***Answers Entered Manually***Collector:** Web Link - Manual Entry 9 (Web Link)**Started:** Thursday, September 04, 2014 7:33:27 PM**Last Modified:** Thursday, September 04, 2014 7:42:06 PM**Time Spent:** 00:08:39**IP Address:** 74.70.240.91**PAGE 5: Cultural, Recreational and Historic Resources****Q19: What cultural opportunities are needed in Knox?**

Install garage doors (weather protection) on the Town Park pavilion

(Use Grant \$, Donations) Yes, but NOT with Tax \$

Q20: What social/recreational opportunities are needed in Knox?

Area for outdoor ice skating

Neutral

Fishing, swimming, lake access

Neutral

Mitigation of invasive species in lakes and ponds

No

Promotion of local hunting opportunities

(Use Grant \$, Donations) Yes, but NOT with Tax \$

More playground equipment in Town Park

No

Nature preserves

No

Publicly recognize local initiative, talent, achievement, contributions

Don't Know

Support a "Welcome Wagon" program for newcomers

No

Organize service opportunities for volunteers

No

Q21: How many times have you visited the Town Park or Wetlands in the last two years?

21-50

Q22: Should the Town:

Build modern bathrooms in the Town Park using Grant \$, Donations

Q23: Should the Town be involved in protecting its historic features?

No (please skip to question # 25)

Q24: If Yes to Question 23, should the Town take these historic preservation actions, using public input?*Respondent skipped this question*

#213

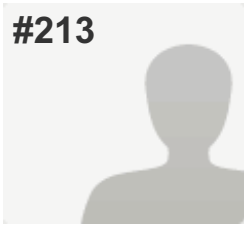

COMPLETE

Answers Entered Manually

Collector: Web Link - Manual Entry 9 (Web Link)

Started: Thursday, September 04, 2014 7:43:18 PM

Last Modified: Thursday, September 04, 2014 7:53:20 PM

Time Spent: 00:10:02

IP Address: 74.70.240.91

PAGE 5: Cultural, Recreational and Historic Resources

Q19: What cultural opportunities are needed in Knox?

Host art & craft shows, festivals, events featuring local artists	(Use Grant \$, Donations) Yes, but NOT with Tax \$
Support educational programs/challenges for kids, adults	(Use Grant \$, Donations) Yes, but NOT with Tax \$
Install garage doors (weather protection) on the Town Park pavilion	(Use Tax \$) Yes, OK to use Tax \$

Q20: What social/recreational opportunities are needed in Knox?

Community events, activities for children, teens, adults, senior citizens	(Use Grant \$, Donations) Yes, but NOT with Tax \$
Improved athletic fields (baseball, softball, soccer)	(Use Tax \$) Yes, OK to use Tax \$
Improved tennis and basketball courts	(Use Tax \$) Yes, OK to use Tax \$
ATV and off-road vehicle, snowmobile trails	Neutral
Cross-country ski trails, horse trails	(Use Tax \$) Yes, OK to use Tax \$
Hiking, biking, walking, running paths	(Use Tax \$) Yes, OK to use Tax \$
Areas for skateboarding, rollerblading, scooters, etc.	Neutral
Area for outdoor ice skating	(Use Grant \$, Donations) Yes, but NOT with Tax \$
Fishing, swimming, lake access	No
Mitigation of invasive species in lakes and ponds	(Use Tax \$) Yes, OK to use Tax \$
Promotion of local hunting opportunities	No
More playground equipment in Town Park	(Use Grant \$, Donations) Yes, but NOT with Tax \$
Nature preserves	(Use Tax \$) Yes, OK to use Tax \$
Publicly recognize local initiative, talent, achievement, contributions	(Use Grant \$, Donations) Yes, but NOT with Tax \$
Support a "Welcome Wagon" program for newcomers	(Use Grant \$, Donations) Yes, but NOT with Tax \$
Organize service opportunities for volunteers	(Use Grant \$, Donations) Yes, but NOT with Tax \$

Q21: How many times have you visited the Town Park or Wetlands in the last two years?

6-10

Q22: Should the Town:

Build modern bathrooms in the Town Park using Grant \$, Donations

Q23: Should the Town be involved in protecting its historic features?

Yes (please continue to question # 24)

Q24: If Yes to Question 23, should the Town take these historic preservation actions, using public input?

Inventory historic resources within the Town	(Use Grant \$, Donations) Yes, but NOT with Tax \$
Identify structures eligible for the National Register of Historic Places	(Use Grant \$, Donations) Yes, but NOT with Tax \$
Review impact of development on historic sites in permitting process.	(Use Grant \$, Donations) Yes, but NOT with Tax \$
Develop one or more historic districts in the Town	(Use Grant \$, Donations) Yes, but NOT with Tax \$
Develop guidelines for external appearance of buildings in historic district(s)	(Use Grant \$, Donations) Yes, but NOT with Tax \$
Promote preservation of historic structures (homes, barns, etc.)	(Use Grant \$, Donations) Yes, but NOT with Tax \$
Support preservation and protection of historic sites & cemeteries	(Use Grant \$, Donations) Yes, but NOT with Tax \$
Support a celebration of the bicentennial of Knox in 10 years	(Use Tax \$) Yes, OK to use Tax \$

#214

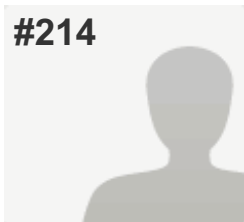
**COMPLETE***Answers Entered Manually***Collector:** Web Link - Manual Entry 9 (Web Link)**Started:** Thursday, September 04, 2014 7:54:08 PM**Last Modified:** Thursday, September 04, 2014 8:04:00 PM**Time Spent:** 00:09:51**IP Address:** 74.70.240.91**PAGE 5: Cultural, Recreational and Historic Resources****Q19: What cultural opportunities are needed in Knox?***Respondent skipped this question***Q20: What social/recreational opportunities are needed in Knox?**

ATV and off-road vehicle, snowmobile trails

No

Promotion of local hunting opportunities

No

Q21: How many times have you visited the Town Park or Wetlands in the last two years?*Respondent skipped this question***Q22: Should the Town:**

Continue use of existing Town Hall facilities and outhouses

Q23: Should the Town be involved in protecting its historic features?*Respondent skipped this question***Q24: If Yes to Question 23, should the Town take these historic preservation actions, using public input?***Respondent skipped this question*

#215

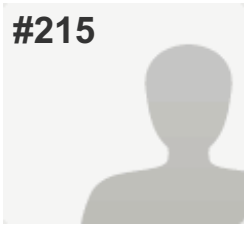

COMPLETE

Answers Entered Manually

Collector: Web Link - Manual Entry 9 (Web Link)

Started: Thursday, September 04, 2014 8:04:52 PM

Last Modified: Thursday, September 04, 2014 8:16:25 PM

Time Spent: 00:11:33

IP Address: 74.70.240.91

PAGE 5: Cultural, Recreational and Historic Resources

Q19: What cultural opportunities are needed in Knox?

Host art & craft shows, festivals, events featuring local artists	(Use Grant \$, Donations) Yes, but NOT with Tax \$
Support educational programs/challenges for kids, adults	(Use Grant \$, Donations) Yes, but NOT with Tax \$
Install garage doors (weather protection) on the Town Park pavilion	No

Q20: What social/recreational opportunities are needed in Knox?

Community events, activities for children, teens, adults, senior citizens	(Use Grant \$, Donations) Yes, but NOT with Tax \$
Improved athletic fields (baseball, softball, soccer)	(Use Grant \$, Donations) Yes, but NOT with Tax \$
Improved tennis and basketball courts	(Use Grant \$, Donations) Yes, but NOT with Tax \$
ATV and off-road vehicle, snowmobile trails	(Use Grant \$, Donations) Yes, but NOT with Tax \$
Cross-country ski trails, horse trails	(Use Grant \$, Donations) Yes, but NOT with Tax \$
Hiking, biking, walking, running paths	(Use Grant \$, Donations) Yes, but NOT with Tax \$
Areas for skateboarding, rollerblading, scooters, etc.	(Use Grant \$, Donations) Yes, but NOT with Tax \$
Area for outdoor ice skating	(Use Grant \$, Donations) Yes, but NOT with Tax \$
Fishing, swimming, lake access	(Use Grant \$, Donations) Yes, but NOT with Tax \$
Mitigation of invasive species in lakes and ponds	(Use Grant \$, Donations) Yes, but NOT with Tax \$
Promotion of local hunting opportunities	(Use Grant \$, Donations) Yes, but NOT with Tax \$
More playground equipment in Town Park	(Use Grant \$, Donations) Yes, but NOT with Tax \$
Nature preserves	(Use Grant \$, Donations) Yes, but NOT with Tax \$
Publicly recognize local initiative, talent, achievement, contributions	(Use Grant \$, Donations) Yes, but NOT with Tax \$
Support a "Welcome Wagon" program for newcomers	(Use Grant \$, Donations) Yes, but NOT with Tax \$
Organize service opportunities for volunteers	(Use Grant \$, Donations) Yes, but NOT with Tax \$

Q21: How many times have you visited the Town Park or Wetlands in the last two years?

21-50

Q22: Should the Town:

Continue use of existing Town Hall facilities and outhouses

Q23: Should the Town be involved in protecting its historic features?

No (please skip to question # 25)

Q24: If Yes to Question 23, should the Town take these historic preservation actions, using public input?

Respondent skipped this question

#216

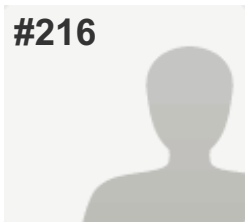

COMPLETE

Answers Entered Manually

Collector: Web Link - Manual Entry 9 (Web Link)

Started: Thursday, September 04, 2014 8:18:53 PM

Last Modified: Thursday, September 04, 2014 8:26:33 PM

Time Spent: 00:07:40

IP Address: 74.70.240.91

PAGE 5: Cultural, Recreational and Historic Resources

Q19: What cultural opportunities are needed in Knox?

Host art & craft shows, festivals, events featuring local artists	(Use Grant \$, Donations) Yes, but NOT with Tax \$
Support educational programs/challenges for kids, adults	Neutral
Install garage doors (weather protection) on the Town Park pavilion	Neutral

Q20: What social/recreational opportunities are needed in Knox?

Community events, activities for children, teens, adults, senior citizens	(Use Tax \$) Yes, OK to use Tax \$
Improved athletic fields (baseball, softball, soccer)	(Use Grant \$, Donations) Yes, but NOT with Tax \$
Improved tennis and basketball courts	(Use Tax \$) Yes, OK to use Tax \$
ATV and off-road vehicle, snowmobile trails	Neutral
Cross-country ski trails, horse trails	Neutral
Hiking, biking, walking, running paths	(Use Tax \$) Yes, OK to use Tax \$
Areas for skateboarding, rollerblading, scooters, etc.	Neutral
Area for outdoor ice skating	(Use Tax \$) Yes, OK to use Tax \$
Fishing, swimming, lake access	(Use Tax \$) Yes, OK to use Tax \$
Mitigation of invasive species in lakes and ponds	(Use Tax \$) Yes, OK to use Tax \$
Promotion of local hunting opportunities	No
More playground equipment in Town Park	No
Nature preserves	No
Publicly recognize local initiative, talent, achievement, contributions	No
Support a "Welcome Wagon" program for newcomers	No
Organize service opportunities for volunteers	Neutral
Other (please specify)	Horse shoe pits

Q21: How many times have you visited the Town Park or Wetlands in the last two years?

1-5

Q22: Should the Town:

Build modern bathrooms in the Town Park using Grant \$, Donations

Q23: Should the Town be involved in protecting its historic features?

No (please skip to question # 25)

Q24: If Yes to Question 23, should the Town take these historic preservation actions, using public input?*Respondent skipped this question*

#217

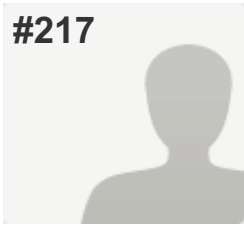

COMPLETE

Answers Entered Manually

Collector: Web Link - Manual Entry 9 (Web Link)

Started: Thursday, September 04, 2014 8:27:34 PM

Last Modified: Thursday, September 04, 2014 8:44:26 PM

Time Spent: 00:16:52

IP Address: 74.70.240.91

PAGE 5: Cultural, Recreational and Historic Resources

Q19: What cultural opportunities are needed in Knox?

Host art & craft shows, festivals, events featuring local artists	(Use Grant \$, Donations) Yes, but NOT with Tax \$
Support educational programs/challenges for kids, adults	(Use Tax \$) Yes, OK to use Tax \$
Install garage doors (weather protection) on the Town Park pavilion	(Use Tax \$) Yes, OK to use Tax \$

Q20: What social/recreational opportunities are needed in Knox?

Community events, activities for children, teens, adults, senior citizens	(Use Grant \$, Donations) Yes, but NOT with Tax \$
Improved athletic fields (baseball, softball, soccer)	Don't Know
Improved tennis and basketball courts	Don't Know
ATV and off-road vehicle, snowmobile trails	Don't Know
Cross-country ski trails, horse trails	No
Hiking, biking, walking, running paths	(Use Tax \$) Yes, OK to use Tax \$
Areas for skateboarding, rollerblading, scooters, etc.	(Use Tax \$) Yes, OK to use Tax \$
Area for outdoor ice skating	No
Fishing, swimming, lake access	(Use Tax \$) Yes, OK to use Tax \$
Mitigation of invasive species in lakes and ponds	(Use Tax \$) Yes, OK to use Tax \$
Promotion of local hunting opportunities	No
More playground equipment in Town Park	No
Nature preserves	(Use Grant \$, Donations) Yes, but NOT with Tax \$
Publicly recognize local initiative, talent, achievement, contributions	(Use Grant \$, Donations) Yes, but NOT with Tax \$
Support a "Welcome Wagon" program for newcomers	(Use Grant \$, Donations) Yes, but NOT with Tax \$
Organize service opportunities for volunteers	(Use Tax \$) Yes, OK to use Tax \$

Q21: How many times have you visited the Town Park or Wetlands in the last two years?

6-10

Q22: Should the Town:

Build modern bathrooms in the Town Park using Grant \$, Donations

Q23: Should the Town be involved in protecting its historic features?

Yes (please continue to question # 24)

Q24: If Yes to Question 23, should the Town take these historic preservation actions, using public input?

Inventory historic resources within the Town	(Use Grant \$, Donations) Yes, but NOT with Tax \$
Identify structures eligible for the National Register of Historic Places	(Use Grant \$, Donations) Yes, but NOT with Tax \$
Review impact of development on historic sites in permitting process.	(Use Grant \$, Donations) Yes, but NOT with Tax \$
Develop one or more historic districts in the Town	Don't Know
Develop guidelines for external appearance of buildings in historic district(s)	Don't Know
Promote preservation of historic structures (homes, barns, etc.)	(Use Grant \$, Donations) Yes, but NOT with Tax \$
Support preservation and protection of historic sites & cemeteries	(Use Tax \$) Yes, OK to use Tax \$
Support a celebration of the bicentennial of Knox in 10 years	(Use Tax \$) Yes, OK to use Tax \$

#218

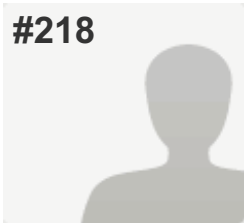

COMPLETE

Answers Entered Manually

Collector: Web Link - Manual Entry 9 (Web Link)
 Started: Friday, September 05, 2014 3:32:45 AM
 Last Modified: Friday, September 05, 2014 3:42:57 AM
 Time Spent: 00:10:11
 IP Address: 74.70.240.91

PAGE 5: Cultural, Recreational and Historic Resources

Q19: What cultural opportunities are needed in Knox?

Host art & craft shows, festivals, events featuring local artists	No
Support educational programs/challenges for kids, adults	No
Install garage doors (weather protection) on the Town Park pavilion	(Use Tax \$) Yes, OK to use Tax \$

Q20: What social/recreational opportunities are needed in Knox?

Community events, activities for children, teens, adults, senior citizens	Don't Know
Improved athletic fields (baseball, softball, soccer)	(Use Grant \$, Donations) Yes, but NOT with Tax \$
Improved tennis and basketball courts	(Use Grant \$, Donations) Yes, but NOT with Tax \$
ATV and off-road vehicle, snowmobile trails	No
Cross-country ski trails, horse trails	No
Hiking, biking, walking, running paths	No
Areas for skateboarding, rollerblading, scooters, etc.	No
Area for outdoor ice skating	(Use Grant \$, Donations) Yes, but NOT with Tax \$
Fishing, swimming, lake access	(Use Grant \$, Donations) Yes, but NOT with Tax \$
Mitigation of invasive species in lakes and ponds	Don't Know
Promotion of local hunting opportunities	(Use Grant \$, Donations) Yes, but NOT with Tax \$
More playground equipment in Town Park	(Use Grant \$, Donations) Yes, but NOT with Tax \$
Nature preserves	No
Publicly recognize local initiative, talent, achievement, contributions	(Use Tax \$) Yes, OK to use Tax \$
Support a "Welcome Wagon" program for newcomers	No
Organize service opportunities for volunteers	(Use Grant \$, Donations) Yes, but NOT with Tax \$

Q21: How many times have you visited the Town Park or Wetlands in the last two years?

11-20

Q22: Should the Town:

Build modern bathrooms in the Town Park using Grant \$, Donations

Q23: Should the Town be involved in protecting its historic features?

Yes (please continue to question # 24)

Q24: If Yes to Question 23, should the Town take these historic preservation actions, using public input?

Inventory historic resources within the Town	No
Identify structures eligible for the National Register of Historic Places	(Use Grant \$, Donations) Yes, but NOT with Tax \$
Review impact of development on historic sites in permitting process.	Don't Know
Develop one or more historic districts in the Town	(Use Grant \$, Donations) Yes, but NOT with Tax \$
Develop guidelines for external appearance of buildings in historic district(s)	No
Promote preservation of historic structures (homes, barns, etc.)	(Use Grant \$, Donations) Yes, but NOT with Tax \$
Support preservation and protection of historic sites & cemeteries	(Use Tax \$) Yes, OK to use Tax \$
Support a celebration of the bicentennial of Knox in 10 years	(Use Tax \$) Yes, OK to use Tax \$

#219

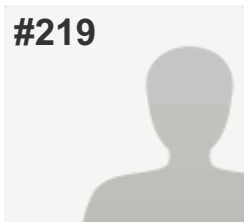

COMPLETE

Answers Entered Manually

Collector: Web Link - Manual Entry 9 (Web Link)

Started: Friday, September 05, 2014 3:44:03 AM

Last Modified: Friday, September 05, 2014 3:53:47 AM

Time Spent: 00:09:43

IP Address: 74.70.240.91

PAGE 5: Cultural, Recreational and Historic Resources

Q19: What cultural opportunities are needed in Knox?

Host art & craft shows, festivals, events featuring local artists	(Use Grant \$, Donations) Yes, but NOT with Tax \$
---	--

Support educational programs/challenges for kids, adults	(Use Tax \$) Yes, OK to use Tax \$
--	------------------------------------

Install garage doors (weather protection) on the Town Park pavilion	(Use Grant \$, Donations) Yes, but NOT with Tax \$
---	--

Q20: What social/recreational opportunities are needed in Knox?

Community events, activities for children, teens, adults, senior citizens	(Use Tax \$) Yes, OK to use Tax \$
Improved athletic fields (baseball, softball, soccer)	(Use Grant \$, Donations) Yes, but NOT with Tax \$
Improved tennis and basketball courts	(Use Grant \$, Donations) Yes, but NOT with Tax \$
ATV and off-road vehicle, snowmobile trails	Neutral
Hiking, biking, walking, running paths	(Use Grant \$, Donations) Yes, but NOT with Tax \$
Areas for skateboarding, rollerblading, scooters, etc.	No
Area for outdoor ice skating	(Use Tax \$) Yes, OK to use Tax \$
Fishing, swimming, lake access	(Use Tax \$) Yes, OK to use Tax \$
Mitigation of invasive species in lakes and ponds	(Use Grant \$, Donations) Yes, but NOT with Tax \$
Promotion of local hunting opportunities	(Use Grant \$, Donations) Yes, but NOT with Tax \$
More playground equipment in Town Park	(Use Tax \$) Yes, OK to use Tax \$
Nature preserves	(Use Grant \$, Donations) Yes, but NOT with Tax \$
Publicly recognize local initiative, talent, achievement, contributions	(Use Grant \$, Donations) Yes, but NOT with Tax \$
Support a "Welcome Wagon" program for newcomers	(Use Tax \$) Yes, OK to use Tax \$
Organize service opportunities for volunteers	(Use Grant \$, Donations) Yes, but NOT with Tax \$

Q21: How many times have you visited the Town Park or Wetlands in the last two years?

1-5

Q22: Should the Town:

Build modern bathrooms in the Town Park using Grant \$, Donations

Q23: Should the Town be involved in protecting its historic features?

Yes (please continue to question # 24)

Q24: If Yes to Question 23, should the Town take these historic preservation actions, using public input?

Inventory historic resources within the Town	(Use Grant \$, Donations) Yes, but NOT with Tax \$
Identify structures eligible for the National Register of Historic Places	(Use Grant \$, Donations) Yes, but NOT with Tax \$
Review impact of development on historic sites in permitting process.	(Use Grant \$, Donations) Yes, but NOT with Tax \$
Develop one or more historic districts in the Town	(Use Grant \$, Donations) Yes, but NOT with Tax \$
Develop guidelines for external appearance of buildings in historic district(s)	(Use Grant \$, Donations) Yes, but NOT with Tax \$
Promote preservation of historic structures (homes, barns, etc.)	(Use Tax \$) Yes, OK to use Tax \$
Support preservation and protection of historic sites & cemeteries	(Use Tax \$) Yes, OK to use Tax \$
Support a celebration of the bicentennial of Knox in 10 years	(Use Tax \$) Yes, OK to use Tax \$

#220

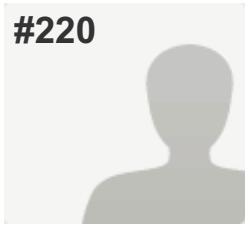

COMPLETE

Answers Entered Manually

Collector: Web Link - Manual Entry 9 (Web Link)

Started: Friday, September 05, 2014 4:13:58 AM

Last Modified: Friday, September 05, 2014 4:35:10 AM

Time Spent: 00:21:12

IP Address: 74.70.240.91

PAGE 5: Cultural, Recreational and Historic Resources

Q19: What cultural opportunities are needed in Knox?

Host art & craft shows, festivals, events featuring local artists (Use Tax \$) Yes, OK to use Tax \$

Support educational programs/challenges for kids, adults (Use Tax \$) Yes, OK to use Tax \$

Install garage doors (weather protection) on the Town Park pavilion Neutral

Q20: What social/recreational opportunities are needed in Knox?

Community events, activities for children, teens, adults, senior citizens	(Use Tax \$) Yes, OK to use Tax \$
Improved athletic fields (baseball, softball, soccer)	(Use Tax \$) Yes, OK to use Tax \$
Improved tennis and basketball courts	(Use Tax \$) Yes, OK to use Tax \$
ATV and off-road vehicle, snowmobile trails	(Use Grant \$, Donations) Yes, but NOT with Tax \$
Cross-country ski trails, horse trails	(Use Tax \$) Yes, OK to use Tax \$
Hiking, biking, walking, running paths	(Use Tax \$) Yes, OK to use Tax \$
Areas for skateboarding, rollerblading, scooters, etc.	(Use Tax \$) Yes, OK to use Tax \$
Area for outdoor ice skating	(Use Tax \$) Yes, OK to use Tax \$
Fishing, swimming, lake access	(Use Tax \$) Yes, OK to use Tax \$
Mitigation of invasive species in lakes and ponds	(Use Tax \$) Yes, OK to use Tax \$
Promotion of local hunting opportunities	(Use Grant \$, Donations) Yes, but NOT with Tax \$
More playground equipment in Town Park	(Use Tax \$) Yes, OK to use Tax \$
Nature preserves	(Use Tax \$) Yes, OK to use Tax \$
Publicly recognize local initiative, talent, achievement, contributions	(Use Tax \$) Yes, OK to use Tax \$
Support a "Welcome Wagon" program for newcomers	(Use Tax \$) Yes, OK to use Tax \$
Organize service opportunities for volunteers	(Use Tax \$) Yes, OK to use Tax \$

Q21: How many times have you visited the Town Park or Wetlands in the last two years?

21-50

Q22: Should the Town:

Build modern bathrooms in the Town Park using Grant \$, Donations

Q23: Should the Town be involved in protecting its historic features?

Yes (please continue to question # 24)

Q24: If Yes to Question 23, should the Town take these historic preservation actions, using public input?

Inventory historic resources within the Town	(Use Tax \$) Yes, OK to use Tax \$
Identify structures eligible for the National Register of Historic Places	(Use Grant \$, Donations) Yes, but NOT with Tax \$
Review impact of development on historic sites in permitting process.	(Use Grant \$, Donations) Yes, but NOT with Tax \$
Develop one or more historic districts in the Town	(Use Grant \$, Donations) Yes, but NOT with Tax \$
Promote preservation of historic structures (homes, barns, etc.)	(Use Tax \$) Yes, OK to use Tax \$
Support preservation and protection of historic sites & cemeteries	(Use Tax \$) Yes, OK to use Tax \$
Support a celebration of the bicentennial of Knox in 10 years	(Use Grant \$, Donations) Yes, but NOT with Tax \$

#221

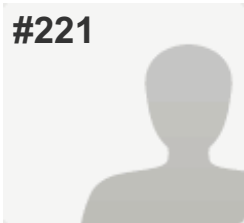

COMPLETE

Answers Entered Manually

Collector: Web Link - Manual Entry 9 (Web Link)
 Started: Friday, September 05, 2014 3:54:59 AM
 Last Modified: Friday, September 05, 2014 4:40:39 AM
 Time Spent: 00:45:39
 IP Address: 74.70.240.91

PAGE 5: Cultural, Recreational and Historic Resources

Q19: What cultural opportunities are needed in Knox?

Host art & craft shows, festivals, events featuring local artists	Neutral
Support educational programs/challenges for kids, adults	Neutral
Install garage doors (weather protection) on the Town Park pavilion	Neutral

Q20: What social/recreational opportunities are needed in Knox?

Community events, activities for children, teens, adults, senior citizens	Neutral
Improved athletic fields (baseball, softball, soccer)	Neutral
Improved tennis and basketball courts	Neutral
ATV and off-road vehicle, snowmobile trails	Neutral
Cross-country ski trails, horse trails	Neutral
Hiking, biking, walking, running paths	Neutral
Areas for skateboarding, rollerblading, scooters, etc.	Neutral
Area for outdoor ice skating	(Use Tax \$) Yes, OK to use Tax \$
Fishing, swimming, lake access	Neutral
Mitigation of invasive species in lakes and ponds	(Use Grant \$, Donations) Yes, but NOT with Tax \$
Promotion of local hunting opportunities	Neutral
More playground equipment in Town Park	Neutral
Nature preserves	Neutral
Publicly recognize local initiative, talent, achievement, contributions	Neutral
Support a "Welcome Wagon" program for newcomers	No
Organize service opportunities for volunteers	(Use Grant \$, Donations) Yes, but NOT with Tax \$

Q21: How many times have you visited the Town Park or Wetlands in the last two years?

1-5

Q22: Should the Town:

Continue use of existing Town Hall facilities and outhouses

Q23: Should the Town be involved in protecting its historic features?

Yes (please continue to question # 24)

Q24: If Yes to Question 23, should the Town take these historic preservation actions, using public input?

Inventory historic resources within the Town	(Use Tax \$) Yes, OK to use Tax \$
Identify structures eligible for the National Register of Historic Places	(Use Tax \$) Yes, OK to use Tax \$
Review impact of development on historic sites in permitting process.	(Use Tax \$) Yes, OK to use Tax \$
Develop one or more historic districts in the Town	Neutral
Develop guidelines for external appearance of buildings in historic district(s)	Neutral
Promote preservation of historic structures (homes, barns, etc.)	(Use Grant \$, Donations) Yes, but NOT with Tax \$
Support preservation and protection of historic sites & cemeteries	(Use Tax \$) Yes, OK to use Tax \$
Support a celebration of the bicentennial of Knox in 10 years	(Use Tax \$) Yes, OK to use Tax \$

#222



COMPLETE

Answers Entered Manually

Collector: Web Link - Manual Entry 9 (Web Link)

Started: Friday, September 05, 2014 4:42:12 AM

Last Modified: Friday, September 05, 2014 5:00:44 AM

Time Spent: 00:18:32

IP Address: 74.70.240.91

PAGE 5: Cultural, Recreational and Historic Resources

Q19: What cultural opportunities are needed in Knox?

Host art & craft shows, festivals, events featuring local artists	(Use Grant \$, Donations) Yes, but NOT with Tax \$
Support educational programs/challenges for kids, adults	(Use Tax \$) Yes, OK to use Tax \$
Install garage doors (weather protection) on the Town Park pavilion	Neutral

Q20: What social/recreational opportunities are needed in Knox?

Community events, activities for children, teens, adults, senior citizens	(Use Tax \$) Yes, OK to use Tax \$
Improved athletic fields (baseball, softball, soccer)	(Use Grant \$, Donations) Yes, but NOT with Tax \$
Improved tennis and basketball courts	(Use Grant \$, Donations) Yes, but NOT with Tax \$
ATV and off-road vehicle, snowmobile trails	No
Cross-country ski trails, horse trails	(Use Grant \$, Donations) Yes, but NOT with Tax \$
Hiking, biking, walking, running paths	(Use Tax \$) Yes, OK to use Tax \$
Areas for skateboarding, rollerblading, scooters, etc.	No
Area for outdoor ice skating	(Use Grant \$, Donations) Yes, but NOT with Tax \$
Fishing, swimming, lake access	(Use Grant \$, Donations) Yes, but NOT with Tax \$
Mitigation of invasive species in lakes and ponds	(Use Tax \$) Yes, OK to use Tax \$
Promotion of local hunting opportunities	No
Nature preserves	(Use Tax \$) Yes, OK to use Tax \$
Publicly recognize local initiative, talent, achievement, contributions	(Use Grant \$, Donations) Yes, but NOT with Tax \$
Support a "Welcome Wagon" program for newcomers	Neutral
Organize service opportunities for volunteers	(Use Grant \$, Donations) Yes, but NOT with Tax \$

Q21: How many times have you visited the Town Park or Wetlands in the last two years?

11-20

Q22: Should the Town:

Continue use of existing Town Hall facilities and outhouses

Q23: Should the Town be involved in protecting its historic features?

Yes (please continue to question # 24)

Q24: If Yes to Question 23, should the Town take these historic preservation actions, using public input?

Inventory historic resources within the Town	(Use Tax \$) Yes, OK to use Tax \$
Identify structures eligible for the National Register of Historic Places	(Use Grant \$, Donations) Yes, but NOT with Tax \$
Develop one or more historic districts in the Town	(Use Grant \$, Donations) Yes, but NOT with Tax \$
Develop guidelines for external appearance of buildings in historic district(s)	(Use Grant \$, Donations) Yes, but NOT with Tax \$
Promote preservation of historic structures (homes, barns, etc.)	(Use Grant \$, Donations) Yes, but NOT with Tax \$
Support preservation and protection of historic sites & cemeteries	(Use Grant \$, Donations) Yes, but NOT with Tax \$
Support a celebration of the bicentennial of Knox in 10 years	(Use Grant \$, Donations) Yes, but NOT with Tax \$

#223

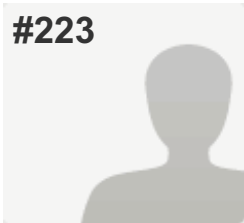

COMPLETE

Answers Entered Manually

Collector: Web Link - Manual Entry 9 (Web Link)
 Started: Friday, September 05, 2014 5:11:40 AM
 Last Modified: Friday, September 05, 2014 5:31:42 AM
 Time Spent: 00:20:02
 IP Address: 74.70.240.91

PAGE 5: Cultural, Recreational and Historic Resources

Q19: What cultural opportunities are needed in Knox?

Host art & craft shows, festivals, events featuring local artists	Neutral
Support educational programs/challenges for kids, adults	Neutral
Install garage doors (weather protection) on the Town Park pavilion	No

Q20: What social/recreational opportunities are needed in Knox?

Community events, activities for children, teens, adults, senior citizens	Neutral
Improved athletic fields (baseball, softball, soccer)	Neutral
Improved tennis and basketball courts	Neutral
ATV and off-road vehicle, snowmobile trails	Neutral
Cross-country ski trails, horse trails	Don't Know
Hiking, biking, walking, running paths	(Use Tax \$) Yes, OK to use Tax \$
Areas for skateboarding, rollerblading, scooters, etc.	Don't Know
Area for outdoor ice skating	No
Fishing, swimming, lake access	Neutral
Mitigation of invasive species in lakes and ponds	(Use Tax \$) Yes, OK to use Tax \$
Promotion of local hunting opportunities	Don't Know
More playground equipment in Town Park	(Use Tax \$) Yes, OK to use Tax \$
Nature preserves	(Use Tax \$) Yes, OK to use Tax \$
Publicly recognize local initiative, talent, achievement, contributions	Neutral
Support a "Welcome Wagon" program for newcomers	(Use Tax \$) Yes, OK to use Tax \$
Organize service opportunities for volunteers	(Use Grant \$, Donations) Yes, but NOT with Tax \$

Q21: How many times have you visited the Town Park or Wetlands in the last two years?

1-5

Q22: Should the Town:

Continue use of existing Town Hall facilities and outhouses

Q23: Should the Town be involved in protecting its historic features?

Yes (please continue to question # 24)

Q24: If Yes to Question 23, should the Town take these historic preservation actions, using public input?

Inventory historic resources within the Town	Neutral
Identify structures eligible for the National Register of Historic Places	Neutral
Review impact of development on historic sites in permitting process.	No
Develop one or more historic districts in the Town	Neutral
Develop guidelines for external appearance of buildings in historic district(s)	Don't Know
Promote preservation of historic structures (homes, barns, etc.)	(Use Grant \$, Donations) Yes, but NOT with Tax \$
Support preservation and protection of historic sites & cemeteries	(Use Tax \$) Yes, OK to use Tax \$
Support a celebration of the bicentennial of Knox in 10 years	(Use Grant \$, Donations) Yes, but NOT with Tax \$

#224



COMPLETE

Answers Entered Manually

Collector: Web Link - Manual Entry 9 (Web Link)

Started: Friday, September 05, 2014 5:32:36 AM

Last Modified: Friday, September 05, 2014 5:40:35 AM

Time Spent: 00:07:59

IP Address: 74.70.240.91

PAGE 5: Cultural, Recreational and Historic Resources

Q19: What cultural opportunities are needed in Knox?

Host art & craft shows, festivals, events featuring local artists	(Use Grant \$, Donations) Yes, but NOT with Tax \$
Support educational programs/challenges for kids, adults	(Use Tax \$) Yes, OK to use Tax \$
Install garage doors (weather protection) on the Town Park pavilion	Neutral

Q20: What social/recreational opportunities are needed in Knox?

Community events, activities for children, teens, adults, senior citizens	(Use Tax \$) Yes, OK to use Tax \$
Improved athletic fields (baseball, softball, soccer)	No
Improved tennis and basketball courts	No
ATV and off-road vehicle, snowmobile trails	Neutral
Cross-country ski trails, horse trails	Neutral
Hiking, biking, walking, running paths	(Use Tax \$) Yes, OK to use Tax \$
Areas for skateboarding, rollerblading, scooters, etc.	Neutral
Area for outdoor ice skating	(Use Grant \$, Donations) Yes, but NOT with Tax \$
Fishing, swimming, lake access	(Use Tax \$) Yes, OK to use Tax \$
Mitigation of invasive species in lakes and ponds	(Use Tax \$) Yes, OK to use Tax \$
Promotion of local hunting opportunities	(Use Grant \$, Donations) Yes, but NOT with Tax \$
More playground equipment in Town Park	(Use Tax \$) Yes, OK to use Tax \$
Nature preserves	(Use Grant \$, Donations) Yes, but NOT with Tax \$
Publicly recognize local initiative, talent, achievement, contributions	(Use Grant \$, Donations) Yes, but NOT with Tax \$
Support a "Welcome Wagon" program for newcomers	Neutral
Organize service opportunities for volunteers	(Use Grant \$, Donations) Yes, but NOT with Tax \$

Q21: How many times have you visited the Town Park or Wetlands in the last two years?

1-5

Q22: Should the Town:

Build modern bathrooms in the Town Park using Grant \$, Donations

Q23: Should the Town be involved in protecting its historic features?

Yes (please continue to question # 24)

Q24: If Yes to Question 23, should the Town take these historic preservation actions, using public input?

Inventory historic resources within the Town	(Use Grant \$, Donations) Yes, but NOT with Tax \$
Identify structures eligible for the National Register of Historic Places	(Use Grant \$, Donations) Yes, but NOT with Tax \$
Review impact of development on historic sites in permitting process.	(Use Grant \$, Donations) Yes, but NOT with Tax \$
Develop one or more historic districts in the Town	Neutral
Develop guidelines for external appearance of buildings in historic district(s)	Neutral
Promote preservation of historic structures (homes, barns, etc.)	(Use Grant \$, Donations) Yes, but NOT with Tax \$
Support preservation and protection of historic sites & cemeteries	(Use Grant \$, Donations) Yes, but NOT with Tax \$
Support a celebration of the bicentennial of Knox in 10 years	(Use Tax \$) Yes, OK to use Tax \$

#225

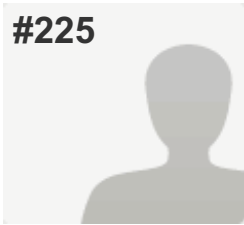

COMPLETE

Answers Entered Manually

Collector: Web Link - Manual Entry 9 (Web Link)
 Started: Friday, September 05, 2014 6:17:40 AM
 Last Modified: Friday, September 05, 2014 6:26:16 AM
 Time Spent: 00:08:36
 IP Address: 74.70.240.91

PAGE 5: Cultural, Recreational and Historic Resources

Q19: What cultural opportunities are needed in Knox?

Host art & craft shows, festivals, events featuring local artists	(Use Tax \$) Yes, OK to use Tax \$
Support educational programs/challenges for kids, adults	(Use Tax \$) Yes, OK to use Tax \$
Install garage doors (weather protection) on the Town Park pavilion	Neutral

Q20: What social/recreational opportunities are needed in Knox?

Community events, activities for children, teens, adults, senior citizens	(Use Grant \$, Donations) Yes, but NOT with Tax \$
Improved athletic fields (baseball, softball, soccer)	(Use Grant \$, Donations) Yes, but NOT with Tax \$
Improved tennis and basketball courts	(Use Grant \$, Donations) Yes, but NOT with Tax \$
ATV and off-road vehicle, snowmobile trails	(Use Grant \$, Donations) Yes, but NOT with Tax \$
Cross-country ski trails, horse trails	(Use Grant \$, Donations) Yes, but NOT with Tax \$
Hiking, biking, walking, running paths	(Use Grant \$, Donations) Yes, but NOT with Tax \$
Areas for skateboarding, rollerblading, scooters, etc.	(Use Grant \$, Donations) Yes, but NOT with Tax \$
Area for outdoor ice skating	(Use Grant \$, Donations) Yes, but NOT with Tax \$
Fishing, swimming, lake access	(Use Grant \$, Donations) Yes, but NOT with Tax \$
Mitigation of invasive species in lakes and ponds	(Use Grant \$, Donations) Yes, but NOT with Tax \$
Promotion of local hunting opportunities	(Use Grant \$, Donations) Yes, but NOT with Tax \$
More playground equipment in Town Park	(Use Grant \$, Donations) Yes, but NOT with Tax \$
Nature preserves	(Use Grant \$, Donations) Yes, but NOT with Tax \$
Publicly recognize local initiative, talent, achievement, contributions	(Use Grant \$, Donations) Yes, but NOT with Tax \$
Support a "Welcome Wagon" program for newcomers	(Use Grant \$, Donations) Yes, but NOT with Tax \$
Organize service opportunities for volunteers	(Use Grant \$, Donations) Yes, but NOT with Tax \$

Q21: How many times have you visited the Town Park or Wetlands in the last two years?

Respondent skipped this question

Q22: Should the Town:

Respondent skipped this question

Q23: Should the Town be involved in protecting its historic features?

No (please skip to question # 25)

Q24: If Yes to Question 23, should the Town take these historic preservation actions, using public input?

Respondent skipped this question

#226

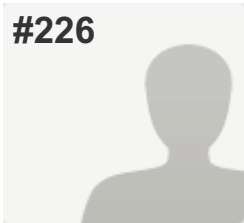

COMPLETE

Answers Entered Manually

Collector: Web Link - Manual Entry 9 (Web Link)
 Started: Friday, September 05, 2014 6:27:15 AM
 Last Modified: Friday, September 05, 2014 6:43:31 AM
 Time Spent: 00:16:15
 IP Address: 74.70.240.91

PAGE 5: Cultural, Recreational and Historic Resources

Q19: What cultural opportunities are needed in Knox?

Host art & craft shows, festivals, events featuring local artists	(Use Grant \$, Donations) Yes, but NOT with Tax \$
Support educational programs/challenges for kids, adults	(Use Grant \$, Donations) Yes, but NOT with Tax \$
Install garage doors (weather protection) on the Town Park pavilion	No

Q20: What social/recreational opportunities are needed in Knox?

Community events, activities for children, teens, adults, senior citizens	(Use Grant \$, Donations) Yes, but NOT with Tax \$
Improved athletic fields (baseball, softball, soccer)	(Use Grant \$, Donations) Yes, but NOT with Tax \$
Improved tennis and basketball courts	No
ATV and off-road vehicle, snowmobile trails	(Use Grant \$, Donations) Yes, but NOT with Tax \$
Cross-country ski trails, horse trails	(Use Grant \$, Donations) Yes, but NOT with Tax \$
Hiking, biking, walking, running paths	(Use Grant \$, Donations) Yes, but NOT with Tax \$
Areas for skateboarding, rollerblading, scooters, etc.	(Use Grant \$, Donations) Yes, but NOT with Tax \$
Area for outdoor ice skating	(Use Grant \$, Donations) Yes, but NOT with Tax \$
Fishing, swimming, lake access	(Use Grant \$, Donations) Yes, but NOT with Tax \$
Promotion of local hunting opportunities	(Use Grant \$, Donations) Yes, but NOT with Tax \$
More playground equipment in Town Park	(Use Grant \$, Donations) Yes, but NOT with Tax \$
Nature preserves	(Use Grant \$, Donations) Yes, but NOT with Tax \$
Publicly recognize local initiative, talent, achievement, contributions	(Use Tax \$) Yes, OK to use Tax \$
Support a "Welcome Wagon" program for newcomers	No
Organize service opportunities for volunteers	(Use Tax \$) Yes, OK to use Tax \$

Q21: How many times have you visited the Town Park or Wetlands in the last two years?

1-5

Q22: Should the Town:

Build modern bathrooms in the Town Park using Grant \$, Donations

Q23: Should the Town be involved in protecting its historic features?

Yes (please continue to question # 24)

Q24: If Yes to Question 23, should the Town take these historic preservation actions, using public input?

Inventory historic resources within the Town	(Use Grant \$, Donations) Yes, but NOT with Tax \$
Identify structures eligible for the National Register of Historic Places	(Use Grant \$, Donations) Yes, but NOT with Tax \$
Review impact of development on historic sites in permitting process.	(Use Grant \$, Donations) Yes, but NOT with Tax \$
Develop one or more historic districts in the Town	(Use Grant \$, Donations) Yes, but NOT with Tax \$
Develop guidelines for external appearance of buildings in historic district(s)	No
Promote preservation of historic structures (homes, barns, etc.)	(Use Grant \$, Donations) Yes, but NOT with Tax \$
Support preservation and protection of historic sites & cemeteries	(Use Grant \$, Donations) Yes, but NOT with Tax \$
Support a celebration of the bicentennial of Knox in 10 years	(Use Grant \$, Donations) Yes, but NOT with Tax \$

#227

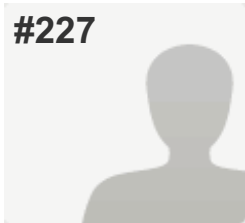

COMPLETE

Answers Entered Manually

Collector: Web Link - Manual Entry 9 (Web Link)
 Started: Friday, September 05, 2014 6:44:06 AM
 Last Modified: Friday, September 05, 2014 6:53:27 AM
 Time Spent: 00:09:20
 IP Address: 74.70.240.91

PAGE 5: Cultural, Recreational and Historic Resources

Q19: What cultural opportunities are needed in Knox?

Host art & craft shows, festivals, events featuring local artists	Neutral
Support educational programs/challenges for kids, adults	Neutral
Install garage doors (weather protection) on the Town Park pavilion	Neutral

Q20: What social/recreational opportunities are needed in Knox?

Community events, activities for children, teens, adults, senior citizens	Neutral
---	---------

Improved athletic fields (baseball, softball, soccer)	No
---	----

Improved tennis and basketball courts	No
---------------------------------------	----

ATV and off-road vehicle, snowmobile trails	No
---	----

Cross-country ski trails, horse trails	Neutral
--	---------

Hiking, biking, walking, running paths	Neutral
--	---------

Areas for skateboarding, rollerblading, scooters, etc.	Neutral
--	---------

Area for outdoor ice skating	Neutral
------------------------------	---------

Fishing, swimming, lake access	Neutral
--------------------------------	---------

Mitigation of invasive species in lakes and ponds	Neutral
---	---------

Promotion of local hunting opportunities	No
--	----

More playground equipment in Town Park	Neutral
--	---------

Nature preserves	Neutral
------------------	---------

Publicly recognize local initiative, talent, achievement, contributions	Neutral
---	---------

Support a "Welcome Wagon" program for newcomers	Neutral
---	---------

Organize service opportunities for volunteers	Neutral
---	---------

Q21: How many times have you visited the Town Park or Wetlands in the last two years?	0
--	---

Q22: Should the Town:	Continue use of existing Town Hall facilities and outhouses
------------------------------	---

Q23: Should the Town be involved in protecting its historic features?	No (please skip to question # 25)
--	-----------------------------------

Q24: If Yes to Question 23, should the Town take these historic preservation actions, using public input?	<i>Respondent skipped this question</i>
--	---

#228

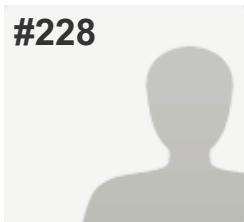

COMPLETE

Answers Entered Manually

Collector: Web Link - Manual Entry 9 (Web Link)

Started: Friday, September 05, 2014 6:54:06 AM

Last Modified: Friday, September 05, 2014 7:02:53 AM

Time Spent: 00:08:46

IP Address: 74.70.240.91

PAGE 5: Cultural, Recreational and Historic Resources

Q19: What cultural opportunities are needed in Knox?

Host art & craft shows, festivals, events featuring local artists Neutral

Support educational programs/challenges for kids, adults (Use Grant \$, Donations) Yes, but NOT with Tax \$

Install garage doors (weather protection) on the Town Park pavilion No

Q20: What social/recreational opportunities are needed in Knox?

Community events, activities for children, teens, adults, senior citizens	(Use Grant \$, Donations) Yes, but NOT with Tax \$
Improved athletic fields (baseball, softball, soccer)	(Use Grant \$, Donations) Yes, but NOT with Tax \$
Improved tennis and basketball courts	(Use Grant \$, Donations) Yes, but NOT with Tax \$
ATV and off-road vehicle, snowmobile trails	(Use Grant \$, Donations) Yes, but NOT with Tax \$
Cross-country ski trails, horse trails	(Use Grant \$, Donations) Yes, but NOT with Tax \$
Hiking, biking, walking, running paths	(Use Grant \$, Donations) Yes, but NOT with Tax \$
Areas for skateboarding, rollerblading, scooters, etc.	(Use Grant \$, Donations) Yes, but NOT with Tax \$
Area for outdoor ice skating	(Use Grant \$, Donations) Yes, but NOT with Tax \$
Fishing, swimming, lake access	(Use Grant \$, Donations) Yes, but NOT with Tax \$
Mitigation of invasive species in lakes and ponds	(Use Grant \$, Donations) Yes, but NOT with Tax \$
Promotion of local hunting opportunities	(Use Grant \$, Donations) Yes, but NOT with Tax \$
More playground equipment in Town Park	(Use Grant \$, Donations) Yes, but NOT with Tax \$
Nature preserves	(Use Grant \$, Donations) Yes, but NOT with Tax \$
Publicly recognize local initiative, talent, achievement, contributions	(Use Grant \$, Donations) Yes, but NOT with Tax \$
Support a "Welcome Wagon" program for newcomers	(Use Grant \$, Donations) Yes, but NOT with Tax \$

Q21: How many times have you visited the Town Park or Wetlands in the last two years?

1-5

Q22: Should the Town:

Build modern bathrooms in the Town Park using Grant \$, Donations

Q23: Should the Town be involved in protecting its historic features?

Yes (please continue to question # 24)

Q24: If Yes to Question 23, should the Town take these historic preservation actions, using public input?

Inventory historic resources within the Town	(Use Grant \$, Donations) Yes, but NOT with Tax \$
Identify structures eligible for the National Register of Historic Places	(Use Grant \$, Donations) Yes, but NOT with Tax \$
Review impact of development on historic sites in permitting process.	(Use Grant \$, Donations) Yes, but NOT with Tax \$
Develop one or more historic districts in the Town	(Use Grant \$, Donations) Yes, but NOT with Tax \$
Develop guidelines for external appearance of buildings in historic district(s)	(Use Grant \$, Donations) Yes, but NOT with Tax \$
Promote preservation of historic structures (homes, barns, etc.)	(Use Grant \$, Donations) Yes, but NOT with Tax \$
Support preservation and protection of historic sites & cemeteries	(Use Grant \$, Donations) Yes, but NOT with Tax \$
Support a celebration of the bicentennial of Knox in 10 years	(Use Grant \$, Donations) Yes, but NOT with Tax \$

#229

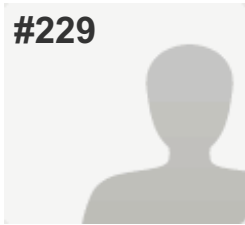

COMPLETE

Answers Entered Manually

Collector: Web Link - Manual Entry 9 (Web Link)

Started: Wednesday, September 24, 2014 5:41:37 PM

Last Modified: Wednesday, September 24, 2014 5:59:37 PM

Time Spent: 00:18:00

IP Address: 74.70.240.91

PAGE 5: Cultural, Recreational and Historic Resources

Q19: What cultural opportunities are needed in Knox?

Host art & craft shows, festivals, events featuring local artists	Neutral
Support educational programs/challenges for kids, adults	(Use Tax \$) Yes, OK to use Tax \$
Install garage doors (weather protection) on the Town Park pavilion	(Use Tax \$) Yes, OK to use Tax \$

Q20: What social/recreational opportunities are needed in Knox?

Community events, activities for children, teens, adults, senior citizens	(Use Tax \$) Yes, OK to use Tax \$
Improved athletic fields (baseball, softball, soccer)	(Use Tax \$) Yes, OK to use Tax \$
Improved tennis and basketball courts	(Use Grant \$, Donations) Yes, but NOT with Tax \$
ATV and off-road vehicle, snowmobile trails	No
Cross-country ski trails, horse trails	(Use Tax \$) Yes, OK to use Tax \$
Hiking, biking, walking, running paths	(Use Tax \$) Yes, OK to use Tax \$
Areas for skateboarding, rollerblading, scooters, etc.	(Use Grant \$, Donations) Yes, but NOT with Tax \$
Fishing, swimming, lake access	(Use Tax \$) Yes, OK to use Tax \$
Mitigation of invasive species in lakes and ponds	(Use Tax \$) Yes, OK to use Tax \$
Promotion of local hunting opportunities	Neutral
More playground equipment in Town Park	(Use Tax \$) Yes, OK to use Tax \$
Nature preserves	(Use Tax \$) Yes, OK to use Tax \$
Publicly recognize local initiative, talent, achievement, contributions	(Use Grant \$, Donations) Yes, but NOT with Tax \$
Support a "Welcome Wagon" program for newcomers	Neutral
Organize service opportunities for volunteers	(Use Grant \$, Donations) Yes, but NOT with Tax \$
Other (please specify)	O (Welcome Wagon): This is a joke, no one is moving here & this town is a closed shop.

Q21: How many times have you visited the Town Park or Wetlands in the last two years?

1-5

Q22: Should the Town:

Build modern bathrooms in the Town Park using Tax \$

Q23: Should the Town be involved in protecting its historic features?

Yes (please continue to question # 24)

Q24: If Yes to Question 23, should the Town take these historic preservation actions, using public input?

Inventory historic resources within the Town	(Use Grant \$, Donations) Yes, but NOT with Tax \$
Identify structures eligible for the National Register of Historic Places	(Use Grant \$, Donations) Yes, but NOT with Tax \$
Review impact of development on historic sites in permitting process.	(Use Grant \$, Donations) Yes, but NOT with Tax \$
Develop one or more historic districts in the Town	(Use Grant \$, Donations) Yes, but NOT with Tax \$
Develop guidelines for external appearance of buildings in historic district(s)	(Use Grant \$, Donations) Yes, but NOT with Tax \$
Promote preservation of historic structures (homes, barns, etc.)	(Use Grant \$, Donations) Yes, but NOT with Tax \$
Support preservation and protection of historic sites & cemeteries	(Use Grant \$, Donations) Yes, but NOT with Tax \$
Support a celebration of the bicentennial of Knox in 10 years	(Use Grant \$, Donations) Yes, but NOT with Tax \$